The Los Angeles Times

"Sail on, sail on, and on, and on."

FRIDAY MORNING, VOL. XXXIX. JUNE 11, 1920.

LATEST MORNING EDITION 5 CENTS

STAGE ALL SET FOR CONVENTION CLIMAX

CHICAGO, June 10.—[By the Associated Press.] At midnight the camps of the three leading candidates were putting on last-minute touches for the big fight tomorrow. Managers of Johnson, Wood and Lowden all claimed steady accessions and declared confidence in their success. Gov. Lowden's forces predicted that the Governor would win on one of the early ballots. Predictions of delegations turning to Lowden after preliminary ballots were made. Johnson leaders, expressing confidence in victory and admittedly basing much hope on developments in the campaign expenditures investigation, said they were sure of steady growth of strength as the balloting proceeded. Wood headquarters declared Frank H. Hitchcock, the general's field marshal, was well satisfied with the situation and that Gen. Wood would get his minimum on the first ballot.

COMPROMISE ON LEAGUE AVERTS SPLIT IN PARTY.

Harmony is Reached After Hours of Heated Negotiations; the Plank Drafted by Root Accepted.

[BY A. P. NIGHT WIRE.]

CHICAGO, June 10.—Rescuing the party by eleventh-hour compromise from a threatened split on the League of Nations issue, the Republican National Convention today adopted a platform and then adjourned to nominate a candidate tomorrow.

Harmony on the League issue was reached after many hours of heated negotiations revolving about the subcommittee on resolutions, but bringing into consultation first and last virtually all the leaders of the party. In the end the irreconcilables and mild reservationists accepted a treaty plank drafted by Elihu Root before his departure for Europe several weeks ago, but revised in some details to meet the views of the contending elements.

The plank also approved the course of the Senators acting in opposition to the covenant and pledged the Republican administration to "such agreement with other nations of the world as shall meet the full duty of America to civilization, without surrendering the right of the American people to exercise its judgment and its power in favor of justice and peace."

The foreign relations plank was the last of the platform and the peroration declared that the Republican party had ability "to fulfill our world obligations without sacrificing our national honor."

FIRST REAL THRILL.

The convention got its first real thrill when Senator Watson struck the plank which declared for free speech and free assembly, but added that no advocacy of violent overthrow of the government or resistance to the law was to be tolerated. There were cheers and the convention rose and waved flags.

His mention of the name of Theodore Roosevelt in connection with conservation laws brought out another demonstration.

The foreign relations plank was the one the convention was waiting for with its reference to the Peace Treaty. Attention tightened as Senator Watson reached that part of the platform. It cheered the Mexican plank loudly, with its attack on President Wilson's conduct of relations south of the Rio Grande, and let out a cheer when Senator Watson started the portion referring to the League of Nations.

The delegates followed him closely as he read the denunciation of the League of Nations as brought home by President Wilson and the cheers broke out before he could finish the phrases on which the conflicting elements of the party here have been at odds for the last three days.

Senator Watson finished the reading of the resolutions to the accompaniment of a burst of cheering.

Originally drafted weeks ago by Elihu Root, the plank was revised at an all-night series of conferences, and was adopted by the subcommittee after Senator Lodge had appeared in the committee room and declared if the mild reservation proposal were accepted he would go on the convention floor and fight it.

The plank was said by the subcommittee members to be wholly acceptable to former Senator Crane of Massachusetts' leader for the mild reservation group, and its acceptance removed the only obstacle to speeding to a conclusion the work of the national convention.

While the Root plank commends the Senate's rejection of the Versailles covenant, it contains a provision expressing in general terms the party's approval of some international concert for peace. It was that feature, it was said, which led the mild reservationists to accept it.

News of the agreement started

(Continued on Third Page.)

TO WAGE BATTLE FOR THE GENERAL.

Frank H. Hitchcock,

Gen. Wood's manager, veteran of other struggles, who will direct the general's fortunes on the convention floor.

HIRAM NOT INCLUDED IN NEGOTIATIONS ON LEAGUE

But Bitter-Ender Promptly Claims a "Victory" in Results; Chicago is Too Hot for Oratory.

BY HARRY CARR.

[EXCLUSIVE DISPATCH.]

CHICAGO, June 10.—The ferocious battle that Hiram Johnson has been threatening to wage upon the floor of the convention, and which was guaranteed to scare the British lion into duck fits and tip the earth up on end, did not materialize. The Republican platform was adopted this afternoon without even a squeak from Hiram. Tonight he is strutting around the boulevard making dark remarks about his "victory" and how he made 'em come to terms.

Hiram's victory, however, consists in the adoption of a plank on the League of Nations written by our most conservative statesman, Elihu Root. Hiram is like the Indian witch doctors who sagaciously read up the almanac and then "predict" eclipses.

The fact is, that the much-fought-over plank on the League of Nations was written, as I predicted the first days of the convention, in the most general terms, and doesn't bind anybody to much of anything.

This one day with the convention really in action, however, shows that Hiram was very wise in not trying to do much plain or fancy yelling there.

CONSERVATIVE GATHERING.

If today was any sample this convention is one of the most conservative, sober-minded, unemotional assemblages in the history of the Republican party. It was about as hysterical today as a traffic cop. It is a good thing for Hiram that he did not try to sob down the necks of this bunch.

Their only two displays of excitement were when they applauded a plank in the platform, calling for the deportation of Reds, and when they, in weary, but stentorian tones implored a Socialist from Milwaukee to "can" his minority report and sit down.

It was a roaring hot day. The big Coliseum was like a baker's oven. After it was over the delegates came out with wet strings around their necks where once had

(Continued on Second Page.)

WICHITA ORATOR WILL SPELLBIND.

Henry J. Allen,

Governor of Kansas, public speaker of national reputation, who will place Gen. Wood in nomination today before the great Republican convention.

DARK HORSE CHANCE MAY DECIDE NOMINEE AT CONVENTION

Stage Set for Battle Today, With Gen. Wood First Up and to be Named by Governor Allen.

BY ARTHUR SEARS HENNING.

[EXCLUSIVE DISPATCH.]

CHICAGO, June 10.—Having adopted the platform without dissension and averted the danger of a party split, the Republican National Convention will begin to ballot tomorrow on the nomination of a candidate for President. It is possible that the nomination of the ticket will be accomplished before tomorrow night, but if a deadlock should develop the convention will adjourn until Saturday to enable the leaders to effect a compromise on a candidate capable of commanding a majority vote.

Amid the maze of manipulations and maneuverings going on in and about the Michigan-avenue hotels tonight it was more evident than ever that the contest to be staged in the Coliseum tomorrow will be a free-for-all fight and the outcome anybody's victory. Exparte predictions of success by the managers of candidates were rife, but seasoned politicians, divesting themselves of bias for the purpose of coldly critical analysis confessed it folly to attempt prognostication.

"Such gatherings and conferences as have been held disclose that every leader here knows who will not be nominated, but he is stumped when it comes to saying who will be nominated," said one of the chieftains at midnight. "The fact is that the most astute politician on the scene has about as much idea tonight of the ticket this convention will nominate as a player in a ten-handed poker game knows who will win the next jack-pot."

The early part of the session beginning tomorrow morning will be devoted to the nominating speeches and demonstrations for candidates. Then will come the balloting, the Wood managers particularly desiring no intermission between the speeches and the voting, for they are counting upon a great wave of enthusiasm for the general, heightened by oratory, to carry him steadily forward on each ballot to victory on the fourth roll call.

On the other hand Wood will suffer from the disadvantage of going to bat first and being subjected to the terrific pounding of his allied rivals and all the other elements determined to prevent, if possible, his nomination.

In connection with the candidacy of Gen. Wood, the convention probably will hear a remarkable bit of oratory tomorrow. Gov. Allen of Kansas is to make the nominating speech and the Governor is known all over the country for his speech-making abilities.

WOOD HAS GAINED STRENGTH.

It looks as if Wood would go into the fight tomorrow tremendously stronger than he was supposed to be, and that this first clash of the opposing forces will prove a desperate struggle. There was abundant evidence all today of the power of the influences being exerted in numerous delegations to round up the necessary 493 votes for Wood, and I encountered no less than half a dozen State leaders, by no means friendly to the general, who opined that these efforts had been attended with considerable success.

The anti-Wood forces, however, were supremely confident that Frank Hitchcock would be unable at any time to place Gen. Wood within 150 votes of the nomination and that they could hold their lines intact until the Wood strength should begin to disintegrate.

Gov. Lowden is the commanding figure in the field of the opposition to Wood, and about him revolve all the plans for the elimination of the general, some of these plans contemplating the nomination of the Illinois Governor and quite as many other plans contemplating his elimination also if Wood can be disposed of. Wood delegates in Indiana and several other States are scheduled to inaugurate the swing to Lowden, and the Lowden managers figure that this movement will develop a strength of more than 350 votes for the Governor, after which the desire of the delegates to get aboard the band wagon will do the rest.

A fortnight ago it looked as if Lowden had the nomination within his grasp. Then the affair of the two Missouri delegates who are said to have misappropriated Lowden campaign funds gave the Governor's candidacy a severe setback. His adversaries immediately branded him an unavailable candidate at whom the Democrats would hurl charges of purchased delegates throughout the campaign. The Governor's instant repudiation of the Missouri delegates, however, served to repair the injury done him to some extent, but whether sufficiently to restore original prestige as a candidate is considered problematical even by some of his stanchest supporters.

A shrewd move to take the curse of the Missouri affair off Lowden was consummated during the day when Senator Spencer of Missouri, a member of the Senate investigating Committee which disclosed the misappropriation of funds by the two delegates, consented to make one of the speeches seconding the nomination of the Governor.

If both Wood and Lowden should be eliminated, Senator Johnson of California would remain the strongest candidate in delegate strength provided his delegates stick that long, a contingency in which the Senator himself does not appear to have entire faith.

COMPOSITION OF DIFFERENCES.

The composition of all differences over the platform, sparing the Senator the necessity of fighting the treaty plank on the convention floor, has helped Johnson, in the opinion of some observers who think that the Senator would have been overwhelmingly defeated in a platform fight and thereby eliminated from consideration as a candidate.

As the situation now stands, however, Johnson remains one of the principal contenders for the nomination and a power in the convention who presumably will have an important voice in the selection of the nominee. There is no doubt at all that he might easily win second place on the ticket, but the Senator is exceedingly intolerant of the suggestion. He said to me this afternoon that I could not say too emphatically that he would not take the nomination for Vice-President under any circumstance.

A considerable number of the Senator's closest friends have been of the opinion for weeks that Johnson would be willing to accept second place on the ticket with Senator Knox, and, at least, one of them believed Johnson had so assured Knox. When, however, I asked Johnson whether he would be willing to take the Vice-Presidential nomination if Knox were named for President, he replied promptly and emphatically that he would not.

Senator Johnson professed the utmost confidence that he would be nominated for President.

If all three of the major contenders should be eliminated, as many competent observers still believe will

(Continued on Second Page.)

MYSTERY OF BRYAN'S HAT SOLVED.

Cobb Says Commoner Saved Thirty Cents a Day by Putting It in His Pocket in Restaurants; Declares Car of Iced Watermelons Would Swing Nomination.

BY IRVIN S. COBB.

[EXCLUSIVE DISPATCH.]

CHICAGO, June 10.—One of the burning questions of the hour is whether Hiram Johnson is now running for the Presidency or from the Vice-Presidency. The other is the weather.

A man who arrived in a semifluid state from the Pacific Coast this afternoon reported that crossing the Mojave Desert he saw a coyotte chasing a jackrabbit—and both of them were walking. He said the hens in Kansas were laying shirred eggs and that in Yuma the thermometer registered 108 deg. in the shade—but, of course, one did not have to stay in the shade unless one cared to.

Even so I dare venture the assertion that the simmering West at this time of writing has nothing on grilled Chicago. Along about Saturday night, if prevalent temperatures continue and the expected deadlock holds on, the few surviving delegates will undoubtedly throw overboard every candidate who weighs more than 175 pounds, which will be good hygiene, if not good politics, seeing that by then every stoutish aspirant will be too badly spoiled to keep, and select for their standard bearer some long, lean, slim person warranted to withstand any climate.

This utterly eliminates me from consideration as a compromise candidate—I might compromise politically, but my figure never has, likewise it strengthens the chances of my team-mate, R. Lardner, Esq., who measures six feet four one way and five and one-quarter inches the other.

Lardner is ideally built to be a standard bearer. With his vest unbuttoned he looks like a flag at half mast. He has melting eyes but there is nothing else about him that could melt, even in this weather. There is absolutely no danger that he would run down on the platform and spoil it. However, the resolutions as offered this afternoon do not please him. I have suggested to him my ideal platform, which suits him, too. It consists of four planks, namely: Wines, ales, liquors and cigars. I have decided that if neither of the great parties puts up an avowedly wet nominee I shall vote for whichever one of them looks most like a secret drunkard. On this point also Lardner is with me.

MAKING NO PROPHESY.

Other than advancing this small boost on behalf of my one-way confrere, I decline to venture any prophecy however tentative as to the outcome of the balloting—when it starts. I leave that to the professional forecasters. A wise professional forecaster is a veteran exhorter who, before venturing a prediction, provides at least six handy exits for himself. He opens his back door and props it ajar ere taking his pen in hand. At this convention an ultra-wise professional forecaster is one who begins and ends every sentence with the word, "but."

As always I seek my inside information from that fountainhead of astute political prognosticators, Samuel G. Blythe, the human ouija board of American letters. Meeting him this morning I said to him:

"Sam, who, if anyone, is going to be nominated?"

"None of your business," he replied, "and if you weren't a friend of mine I wouldn't tell you that much."

I pass this statement out for what it may be worth. Other leading

(Continued on Second Page.)

CONVENTION'S INVOCATION BY AMERICA'S REVERED CARDINAL.

[BY A. P. NIGHT WIRE.]

CHICAGO, June 10.—Cardinal Gibbons's prayer at opening of today's session of the Republican National Convention follows:

"We pray Thee, O God of might, wisdom and justice, through whom authority is rightly administered, laws are enacted and judgment decreed, vouchsafe to inspire Thy servants, the citizens of America, to elect a chief magistrate, whose administration will be conducted in righteousness and be eminently useful to Thy people over whom we shall preside, by encouraging due respect for virtue and religion, by a faithful execution of the laws, in justice and mercy and by restraining vice and immorality.

"May Thy people always realize the inspired truth, that righteousness exalteth a nation, but that sin maketh a people miserable. May they be intimately persuaded that if our nation is to be perpetuated, our government must rest, not on formidable standing armies, not on dreadnaughts, for the 'race is not to the swift nor the battle to the strong.'

"May they be persuaded, that our government must rest upon the eternal principles of truth, justice and righteousness; on downright honesty in our dealings with foreign nations, and on the devout recognition of an overruling Providence, who has created all things by His power, governs all things by His wisdom, and whose eternal vigilance watches over the affairs of nations and of men, and without whom not even a bird can fall to the ground. 'Unless the Lord build the house; they labor in vain that build it. Unless the Lord keep the city, he watcheth in vain that keepeth it.

"Grant, O. Lord, that the administration of the new chief magistrate may redound to the spiritual and material welfare of the Commonwealth; to the suppression of sedition and anarchy, and to the strength and perpetuity of our civil and political institutions.

"I have been, O Lord, in my day, a personal and living witness of the many tremendous upheavals which threatened to rend the nation asunder, from the inauguration of Thy servant, Abraham Lincoln, even unto this day. But Thou hast saved us in the past by Thy almighty power and I have an abiding confidence that Thou will be graciously with us in every future emergency.

"Grant that the proceedings of this convention may be marked by a wisdom, discretion, concord, harmony and mutual forbearance worthy of an enlightened and patriotic body of American citizens.

PORTLAND GIVEN JOLT BY HIGHER CAR FARES.

STATE COMMISSION GRANTS CAR COMPANY RIGHT TO INCREASE CHARGES.

[EXCLUSIVE DISPATCH.]

PORTLAND, June 10.—Pocketbooks of Portland street car riders received a severe jolt today when the Oregon Public Service Commission granted the Portland Railway Light and Power Company authority to make a general increase in car fare.

The straight fare for a single ride is advanced from 6 cents to 8 cents and the price of fifty-ride books is boosted from $2.75 to $3.65. Strip of six tickets will be sold for 45 cents, while the fare for school children remains at 4 cents.

The increase is effective on June 15, and will grant the public service company relief that it has long been seeking, on the ground that it is headed toward bankruptcy. Recently the voters of Portland refused to pass tax relief measures for the car company, which would have made the higher fare unnecessary.

MILK SHORTAGE IN STATE PREDICTED.

HIGH COST OF FEED IS CAUSING DAIRYMEN TO SELL COWS TO BUTCHERS.

[EXCLUSIVE DISPATCH.]

SACRAMENTO, June 10.—A serious shortage of milk in California, especially in the large cities, such as Los Angeles and San Francisco was predicted today by G. B. Daniels, State Market Director.

Inability of the dairymen to buy feed at present prices and make money, Daniels gave as the cause of the present milk shortage. He said many dairymen are selling their herds and are going out of business because of the high cost of feed.

Daniels declared he has authentic information that stock auctioneers in various parts of the State are swamped with business from dairymen. Many of the dairymen, he stated, are selling their cows to the butchers.

MRS. CATT RESIGNS.

[BY CABLE AND ASSOCIATED PRESS.]

GENEVA, June 10.—Mrs. Carrie Chapman Catt resigned the presidency of the International Woman Suffrage Alliance today, saying that, though she felt like a mother to all, after sixteen years as president of the alliance, her age and her diminished energies compelled her to relinquish the task.

AD MEN'S MEET CLOSES.

California is Placed in Newly-Created Zone by Associated Clubs.

[EXCLUSIVE DISPATCH.]

INDIANAPOLIS, June 10.—The sixteenth annual convention of the Associated Advertising Clubs of the World closed here this afternoon after a five-day session, regarded as the most successful in the history of the organization.

California Associated Advertising Clubs took a prominent part in the various departmental and general sessions, and before departing for home tonight expressed the unanimous opinion that the meeting had been highly beneficial from a national advertising standpoint.

The delegates said that the interchanging of ideas, as viewed from many angles and from all parts of the world, had broadened the scope of their work, increased the cooperative spirit of advertisers and advertising agencies and had given impetus to the national movement of "Truth in Advertising."

ADDRESSES ARE REPEATED.

The morning session today again was devoted to interdepartmental meetings at which the best addresses that were ever given before the various divisions of the organization, numbering twenty-two in all, were repeated before the entire convention. The principal business of the afternoon meeting was the election of officers at a general session.

The Associated Advertising Clubs of the World formerly were divided into eight districts, with a vice-president being elected from each of these, but today the convention ratified a redistribution of the districts and increased the number to fifteen to make room for the expansion of the organizations.

California advertising clubs have been placed in the new twelfth district, which is made up of California, Oregon, Washington, Nevada, Hawaii, Alaska and the Philippine Islands. William Strondborg of Portland was elected vice-president of the district.

OTIS MADE PRESIDENT.

Charles A. Otis, newspaper man and investment broker of Cleveland, with offices in New York and other cities, was unanimously elected as president to succeed R. H. Donnelly of Chicago.

The Baltimore Truth Trophy was won by the Better Business Commission of Cleveland, the most coveted of all the trophies awarded at the annual convention. Toledo took second honors, Minneapolis third, and Portland fourth. In addition to the Baltimore Truth Trophy another, Los Angeles Women's Club trophy, for the most constructive service rendered by woman's advertising clubs, went to Chicago delegation.

An important resolution, backed by the Coast delegation, was passed this afternoon, which set out that American companies doing business in China are handicapped by lack of suitable legislation necessary to place them on an equal basis with competing companies of other nations. The resolution in part said:

"Resolved, that the sixteenth annual convention of the Associated Advertising Clubs of the World urges prompt legislation by the Congress of the United States that will provide for the Federal incorporation of American companies in China on as favorable a basis as companies of any other nation."

...UNE 10, 1920.—[PART ...
...AYS
...ger's ... Broadway ... Eighth ... and Hill
1883
...-BDWY. 1168
...of ...d of Gifts
Gifts for the Bride, ... the BRIDE and the Bride ... in the new home; yes, a ...
The Oaks and The Storm 6.50
A rich blue-toned picture, framed in deep antique gold, with the paneled frame to match, 6.50.
...lade to ... Art Crafts... ...ys arouse
Majolica ... 15.00
This ... old-time ware ... favor. A unique ...
...tian Glass ...e, 45.00 ... genuine im... ...rare, beautiful... ...d, richly deco... Through the Venetian ... been long fa... rare beauty.
Photo Fra... "Their" F... '16.50
Gold pow... nish with color... ments that will always.
...iful Flagon 16.50 Venetian glass with color.
...er or royal ...oloring. Deli... ...lovely in hue, a ...of grace in form.
Superb Je... niere, 18... Bronze ... sonne inlay, a ... tion that picture... gloriously rich, ... colorings. ... stand, 4.75.
...Glass Vase 6.75
...for Fruit or ...vers, 15.25 ..., beautiful opal ...with old iron ... A fascinating ...tion.
Incense B... 5.00 A bit of ... in bright color... mental, useful.
...f Unknown ...ess, 16.50 ...er bit of art... revealing the ...f Italy in de... coloring.
Crumb Tra... Scraper, 3... Art turned ... cal usefulness ... clever Japan...
...Third Floor

LATE MORNING NEWS

MEN KILL TWO BRITISH OFFICERS

...NDON, June 10.—Two British officers, all the government ... a number of townspeople were killed in an attack by ...tsmen on Telfar, near Asiatic Turkey, according to ...ices coming by way of Bombay. The government build... ...ed. A punitive column is reported to have been sent out.

...WO WITH PLAGUE AT VERA CRUZ

...RA CRUZ, June 10.—Of four suspects examined two were ...ffering with bubonic plague today. One of the ten ...ed on quarantine island has died of the disease. One ...s reported and the other eight were found not to be af... ...n American destroyer arrived from New Orleans today with ...m for 7500 injections, and other medicine.

...DAUGHTERS OF GOLDEN WEST ELECT

...ON, June 10.—Mrs Bertha A. Briggs of Hollister was to... Grand President of the Native Daughters of the Golden ... thirty-fourth grand parlor now in session here. Other ... elected without opposition were: Grand Vice-Presi... ...Mary A. Derrick, Oakland; Grand Secretary, Alice H. ...Livermore; Grand Treasurer, Susie H. Christ, San Fran... ...Inside Sentinel, Pearl Lamb, Tracy. Mattie M. Stein ...ed Grand Marshal, defeating Dr. Louise C. Heilbron ...Harriet M. Eames of Chico defeated Lucie E. Ham... ...San Francisco for Outside Sentinel; Rebecca Kemp Van ...defeated Florence Claxton, Fresno, and Lillian B. ...for Grand Organist. The following were elected ...Anne Almeda, Sacramento; Anna G. Anderson, Sa... ...Winifred M. Byrne, San Francisco; Catherine E. Gloster, ...McAvoy, Pittsburgh; Mary F. Mitchell, San Jose, and ...son, Santa Cruz.

Angelenos Wire Protests to the Convention at Hiram's Candidacy.

"NOT JOHNSON," SAY TELEGRAMS.

Angelenos Wire Protests to Chicago Convention.

Senator's Former Supporters Now Against Him.

Majority of State Committee Opposes Nomination.

From Los Angeles yesterday went a flood of telegrams to Henry Cabot Lodge, chairman of the Republican National Convention in Chicago, vigorously opposing the nomination of Hiram Johnson. Signers of the telegrams constitute more than half of the membership of the California Republican Central Committee.

Among those who oppose the nomination of Senator Johnson and designate him "undesirable" are men who were formerly his supporters. Men who were loyal supporters of Theodore Roosevelt are outspoken in their opposition to Senator Johnson. Through these telegrams the voice of Los Angeles county, the strongest Republican county in California, is clearly and unmistakably raised in the halls of the convention against Senator Johnson.

Following are some of the telegrams:

FROM STATE COMMITTEE.

June 10, 1920.

Hon. Henry Cabot Lodge,
Chairman Republican Convention,
Chicago, Ill.

We, the undersigned, who are all members of the Republican State Central Committee, in Los Angeles strongly oppose the nomination of Senator Johnson by the Republican convention:

John C. McFarland, W. R. Dickinson, Mrs. Frank A. Gibson, W. R. Kilgore, E. T. Keiser, Walter Bordwell, Harley W. Brundidge, Mrs. Herbert Cable, Kemper Campbell, John D. Fredericks, W. W. Mines, Mrs. A. E. Lobingier, Dr. A. J. Scott, P. A. Stanton, Marshall Stimson, Mrs. S. H. Tolhurt, Thomas Hughes.

FROM THOMAS HUGHES.

June 10, 1920.

Hon. Henry Cabot Lodge,
Chairman Republican Convention,
Chicago, Ill.

I have been a life long Republican, and for many years member of the Republican State Executive Committee. Have supported Senator Johnson in the past, but hope Republican convention will not nominate him. I call your attention to the fact that Senator Johnson failed to carry Los Angeles county, although the Senator had made many campaigns here, and his opponent so far as I know had never set foot in Southern California. Johnson's campaign was closely organized and heavily financed. Los Angeles county is generally the big Republican county, and relied on by the party to pull the ticket through. Nineteen of the thirty-seven members of the State Executive Committee of the Republican party who reside in Southern California are opposed to the nomination of Senator Johnson.

THOMAS HUGHES.

FROM MARSHALL STIMSON.

June 10, 1920.

Hon. Henry Cabot Lodge,
Chairman Republican Convention,
Chicago, Ill.

I have been a member of the Republican State Executive Committee for ten years. I was also a delegate to the Republican National Convention, 1912, voting for Roosevelt and Johnson. Of the twenty-six members of the California delegation to that convention, seven are now opposed to Senator Johnson. Of the eight known to favor him now, the wife of one suports Hoover, one delegate is dead and I do not know views of the other ten. In my opinion, the majority of the former supporters of Col. Roosevelt in Southern California now oppose Senator Johnson.

MARSHALL STIMSON.

FROM DR. A. J. SCOTT.

June 10, 1920

Hon. Reed Smoot,
Republican Convention
Chicago, Ill.

A large number of Republican committeemen here are absolutely opposed to Senator Johnson as nominee of Republican convention. The character of some of his supporters and the sort of appeal that he has made show clearly his undesirability as a Republican candidate. Senator Johnson was beaten in Los Angeles county by Hoover in the Presidential primaries, and Los Angeles county is the strongest Republican county in the State.

DR. A. J. SCOTT.

HARDING SCORES PARTY BOLTERS.

Those Ready to Assail Organization Menace, Belief of Senator.

[BY A. P. DAY WIRE.]

CHICAGO, June 10.—Discussing the convention fight, Senator Harding declared today that talks of bolts probably were not authorized but that "certainly no minority should be permitted to control through threats."

"Those who are ready to bolt the party or assail it after a majority decision is recorded," he added, "should have no voice in its deliberations."

BATTLE FLEET TO PAY SAN FRANCISCO VISIT.

GIANT FIGHTERS WILL "TAKE IN DEMOCRATIC CONVENTION," ANNOUNCED.

[BY A. P. NIGHT WIRE.]

SAN FRANCISCO, June 10.—Announcement that the battleships New Mexico, Idaho, Mississippi, Arkansas, Wyoming and New York, of the Pacific Fleet, will arrive in San Francisco from the base at San Pedro on June 24, to remain over the period of the Democratic National Convention, was made by the headquarters of the Twelfth Naval District here today. A number of destroyers were expected to accompany the battleships.

The flagship New Mexico will leave here on July 9 for Puget Sound, and on July 12, Admiral Hugh Rodman, commander of the fleet, will leave Puget Sound waters on a destroyer for a tour of Alaskan waters.

SOLVE MYSTERY OF BRYAN'S HAT

(Continued from First Page.)

political soothsayers of the daily press are looking in the coffee grounds and reading that the winner will be a dark man coming with a bundle. But if I deemed myself qualified to offer any advice I would plead with the dark man, whoever he may be, to keep his bundle well concealed.

Coming with a bundle was what split the delectable beans for several gentlemen who have been prominently mentioned, and if I felt inclined to carry the advising business still farther, I would seek out the ambitious Mr. Adams from Virginia, who is trying to win the Vice-Presidential nomination by giving away apples from his apple ranch, and I would suggest to him that he import a carload of watermelons on ice and go after the Presidency. Indeed, as I looked out this afternoon across the Coliseum humidity, I mean humanity; no, I don't, I mean humidity, I said to myself that if some wise candidate were at this moment to tap a keg of old-time draught beer, he could start a stampede in his direction.

DROLL TRAFFIC LAWS.

If the heat does not kill the delegates, the Chicago taxicabbers will. They have droll traffic laws here in Chicago. At crossings cars are permitted to run over only one pedestrian at a time. Running over more than one pedestrian at the same crossing may cause a traffic congestion and the driver is liable to prosecution for blocking the driveway.

Any car missing a pedestrian at the first attempt is penalized by being required to go entirely around the block before making a second try. Any pedestrian reaching the sidewalk before being hit is out of bounds and the policeman, who also acts as official scorekeeper, must toss him back out on the asphalt again before play may be resumed.

Each driver striking a pedestrian a glancing blow is required to replace the pivots. Striking a fat man squarely counts three for the driver; striking a thin man counts two; striking a dog counts one, striking a friend of Mayor William Hale Thompson is absolutely forbidden. A friend of the Mayor may be recognized by the fact that he looks as though he were ashamed of something.

Guessing by his looks where a delegate hails from, is a game with which the brethren of the press stands to while away the dragging hours while waiting for the convention to do something.

Out of four tries at this afternoon's session, I scored three misses and one bull's eye. I identified a person with gray sidewhiskers and tan gloves as being a member of the New York delegation; he came from New Mexico. I figured that a tall, weather-beaten stranger in a wide white hat, with his shirt open at the throat, must inevitably belong in Texas; it turned out that he was from Maine. The only true-to-form Kentucky colonel in sight proved to be an alternate from Minnesota. In these days, types are misleading. But I won my bet when I said a dark brown brother wearing gold rimmed spectacles hailed from Georgia. As a matter of fact I had inside information. I knew the person. He is a power in Republican politics down his way, and shaves practically all of the leading Democrats.

SECRET OF BRYAN'S HAT.

The secret regarding the mystery of fellow Reporter William Jennings Bryan's trick hat is out. I have mentioned this hat already in these dispatches. It looks something like the cap which a gob wears when he is sporting his navy blues and something like the sort of hat which they used to bestow upon deserving little boys at State orphanages.

Some here may have figured out that this hat was a part of the unused costume provided for Mr. Bryan to wear before the screen, in the proposed moving picture aimed at the demon rum and entitled "Hostetter the Bitter," in which Mr. Bryan, as may be recalled, was to have had the star role, only for certain reasons the production was never filmed. Such, however, is not the correct deduction. I am about to reveal the true reason for this hat.

Today Mr. Bryan was going into lunch. With him were two others of our profession. At the door of the dining-room the hat check bandit intercepted them. His companions surrendered their straw tops. But as Mr. Bryan rolled his hat into a compact bundle and slipped it into his coat pocket he said, with one of those winning smiles of his:

"This way I save a total of 30 cents a day in tips."

Mr. Bryan counts no day lost whose low descending sun sees 30 cents saved.

ANTISEMITIC RIOTS ARE HELD IN VIENNA.

[BY CABLE AND ASSOCIATED PRESS.]

VIENNA, June 10.—The most formidable antisemitic demonstration which Vienna has witnessed since last autumn occurred following a great mass meeting of the German and Austrian Ex-officers' Association, combined with other antisemitic elements.

After inflammatory speeches a great crowd began demonstrations. Several persons were mistreated, among them a man who gave the name of David Weiner of New York, and Ferdinand Rott, who claims American citizenship.

POLICE CHIEFS ELECT NEW YORKER PRESIDENT

[BY A. P. DAY WIRE.]

DETROIT, June 10.—Joseph M. Quigley of Rochester, N. Y., was re-elected president of the International Association of Chiefs of Police at the closing session of the organization's convention here today. St. Louis was chosen for next year's convention.

WILTON LACKAYE LOSES IN BALLOT OF ACTORS.

[BY A. P. DAY WIRE.]

NEW YORK, June 10.—John Emerson has been elected president of the Actors' Equity Association over Wilton Lackaye.

Indications point to the election of the entire "regular" ticket, including Ethel Barrymore, vice-president; Grant Stewart, recording secretary, and Richard A. Purdy, treasurer.

NEW RULE ON LIBERTY BONDS.

Liberty Issues Collateral at Market Price, Banks Are Notified.

[BY A. P. DAY WIRE.]

CHICAGO, June 10.—Loans to member banks of the Seventh Reserve District on Liberty Bonds will be made on their approximate market value, instead of at par, beginning tomorrow, the Federal Reserve Bank of Chicago so notified its member banks.

IGNORE HIRAM IN PACT TALK.

(Continued from First Page.)

been collars; the dresses of the girls were all stuck to them at the shoulders. Their make-up was miserably dribbling down their noses and they were all in favor of a government by czars or kings or anything else which does not get nominated in sizzling convention halls.

You see they had to stall around all day long waiting for the report of the Committee on Platform. Something over 14,000 people waited in the convention hall in the hope of seeing Hiram leap up from his seat, fasten his fangs in somebody's neck and wrestle all over the hall.

AMONG THE LADIES.

During the long wait we looked at the stars. Fannie Hurst, the young lady novelist, whose husband calls at her house twice a week and has dinner, visited the press gallery with Dorothy Dix. Miss Dix is charming little southern lady. Miss Hurst is charming, too, but if she had a more permanent husband to look her over, she would never wear small hats trimmed in bright colors.

Just above in the celebrities' gallery sat a dazzling row. Mrs. Theodore Roosevelt, Jr., joined the Longworth family group today. She is a beautiful little creature like a Dresden china doll.

Next to her sat Ann Morgan, who no doubt is the richest unmarried woman in the world. She is a rather stout, plainly dressed woman who looked down upon the historic events with a severe eye of displeasure. On the other side of little Mrs. Roosevelt sat Mrs. Robinson, the sister of the late President.

When Senator Watson later read the ringing tribute to Roosevelt in the platform, all eyes in the convention turned to the Roosevelts. The spectators jumped upon chairs to see "how they would take it."

Mr. Longworth turned very red and little Mrs. Theodore, Jr., looked so startled and frightened that I thought she was about to cut and run. Mrs. Longworth merely smiled the enigmatical, nohcommittal smile of one used to being stared at.

CARDINAL APPEARS.

While we waited a wonderful man came slowly and graciously through the press gallery and up to the speakers' rostrum. The red cap of a Catholic cardinal was on his small, delicate head, and the red robes of his office enveloped his thin, fragile figure. I have never seen a living man upon whom hung such an aroma and halo of distinction. If you saw him in rags and overalls, you would know him to be a man of great position and power. Later he was to offer the daily prayer.

After a long wait a lean young gentleman with thinning hair made his way out upon the speakers' bridge and suddenly let out a most alarming roar. It was Senator Medill McCormick, who was evidently unaware that the electric apparatus on the platform multiplied the sound a hundredfold. He nearly tore off the roof trying to tell the convention that the resolutions could not be finished until afternoon.

Senator Borah helped him walk out on the plank. Well, well, we all are actors in this world and we all have to pose a little at times. Waiting while Senator McCormick roared, Senator Borah gave an imitation of a great statesman who has been struggling with grave thought problems all night. The Committee on Resolutions had been up all night sure enough, but the Senator from Idaho drained all the dramatics out of the situation.

"WARMED UP" LATER.

The convention, grumbling over so many delays, adjourned until 4 o'clock in the afternoon when, if possible, it was a few degrees hotter than it had been in the morning. But still the report was missing.

Since the opening there has been a pestiferous insect hanging around trying to show the convention how to sing. He is one of these community singers who came into being during the war—the inspiration of some one after it seemed that all the profitable war jobs that anybody could possibly think of had been filled.

Willie, the song bird, having been politely endured for two days was severely sat upon this time.

"I think what we want to sing is The Long Long Trail,'" in his best Y.M.C.A. manner.

"Aw, sit down," yelled a weary delegate from the Montana section.

But the song bird was not to be squelched. He began the usual arm waving they all do, and smiled brightly at the band. He sang alone.

The convention sat in dead silence. He looked a little discouraged, but signalled to the band to play "Smiles."

"Now, come on," he coaxed. "All sing together."

The subsequent sounds were drowned in a chorus of groans and hisses.

SAT UPON FINALLY.

Presently after he had subsided one of the Kentucky delegates began to sing "Old Kentucky Home," and the convention joined in. This was too much for Percy. He leaped out on the bridge and began beating time for them with the motions of a college yell leader. Instantly the song stopped as though it had been turned off at a faucet. It finally penetrated the gent's cement skull that he was not invited to the party, and he retired, shrugging his shoulders.

Then they called for a speech by Uncle Joe Cannon. He started with a good vaudeville gag. On the table was a pitcher of water. Uncle Joe poured out a glass and just stood looking at it sadly. The convention roared with laughter. But alas, Uncle Joe didn't stop there. Heaven help us, he made a long speech. I kept thinking during the rendering thereof that it was wonderful to think that in the comparatively short time of seventy-six years any one person could acquire so many tiresome platitudes. Uncle Joe must have inherited some of his stock from previous existences.

After a long time the resolutions committee arrived. At least Senator Watson did. He was accompanied by Senator Borah, who seemed to be the regular and steadfast accompanist today.

EXCITEMENT ARRIVES.

Senator Watson is a thick-set man with a powerful and pleasant voice. He handed them the platform in hot chunks.

He was frequently interrupted by applause. It was not the applause of a careless mob anxious to yelp about something. It was the studied, judicious discrimination of men to whom a sick nation has been turned over for treatment.

They cheered the wallop that was handed to the Gompers gang on the subject of strikes and the right of the government to interfere in the same.

They applauded the demand for economy in government, the denunciation of the usurpation of power by President Wilson, and they let out a great cheer at the plank directed against government ownership and the one for protective tariff.

The only time the convention has really let loose; jumped to its feet with a yell to fling its hat, was when Senator Watson read the plank declaring that under the Republican administration no man may advocate resistance to the law and recommend a violent overthrow of the government. The platform suggests that all aliens should be forced to register once a year.

They applauded mildly at the mention of a stronger Mexican policy.

SMILES AT ARMENIA.

"And now Armenia," said the speaker, by way of introducing the next subject. There was a pause, and then a laugh ran around the great hall. In the Congressional gallery they tried to look dignified and serious; suddenly Mrs. McCormick ducked her head and laughed. Then Mrs. Longworth laughed, too. Even the severe Miss Morgan unbent to smile a grim little smile. The whole convention hall was in a snicker. Somehow there is something infinitely ridiculous in the President's desire to be the old hen which clucks over Armenia, which is somewhere on the map over there.

When Senator Watson paused and said in a strained voice, "The League of Nations," the painful subject was at hand. A hush fell over the assemblage, and you could see thousands of people all over the hall getting up to peek down into the California delegation to see if Hiram was there prepared to gladiate. He was not.

There wasn't anything for Hiram to fight about. The League of Nations plank was tame tea.

SWATS FOR WILSON.

It stated that we are against war and fighting, and we are for international arbitration, but "this can be accomplished without compromising our national independence." It threw a few soft words in the direction of Washington, Jefferson and Monroe, took a couple of side swats at Woodrow Wilson, and let it go at that.

Everybody politely cheered except a dark young zealot in the Wisconsin delegation. There walked to the rostrum one of these he-Emma Goldmans, who flourish so well in Milwaukee. His name was Edwin J. Gross.

"The convention will be in order," announced Senator Lodge in a chilled voice, "to hear a minority report presented by Mr. Gross, a member of the committee and signed by himself."

Everybody groaned down in their wilted collars and besought Mr. Gross to sit down or go home. Of course that just whetted the appetite.

"You who claim fair play," he said, "you won't give a hearing to a man who has a right to be heard."

When Senator Lodge had threatened to clear the galleries, Brother Gross finally got a chance to get it out of his system. It was a lovely dream about public ownership of railroads, immediate declaration of peace with all the world, and about the League of Nations.

When he recited a plank about giving the soldiers a bonus, four people out of the audience of 14,000 applauded; that was his total allowance of applause.

After it was over Mr. Gross told me indignantly that the platform was the one upon which Senator La Follette had elected his delegation. He also said that the Montana delegation had positively promised to applaud his remarks. But doggunit, they got cold feet.

As I was talking to him Senator Chauncey Depew came by.

"I never saw anybody struggle so hard to be a martyr," he said.

DAME CHANCE AT CONVENTION.

(Continued from First Page.)

be the case, the convention will be confronted with the necessity of making a choice of dark horses. Much of the maneuvering of the last forty-eight hours has been by those party interests who are seeking to effect a choice outside of the trio of leading aspirants.

Gov. Sproul and Senator Knox of Pennsylvania figure prominently in the discussion of dark horses. Sproul is to get a try-out if the dark horse stage is ever reached in the convention, but one finds few leaders who believe the Pennsylvania Governor can come within a stone's throw of victory. After Sproul, Senator Knox might receive consideration, and it is well known that Senator Penrose has long contemplated such a contingency and laid careful plans for bringing about a selection of his colleague.

Charles Evans Hughes has been suggested in some influential quarters as the likeliest choice if the convention ever gets beyond the stage of considering avowed candidates. The suggestion, however, has not met with any significant response among the delegates up to date.

PRINCESS ROSPIGLIOSI DIES IN FRENCH HOME.

WAS DAUGHTER OF FORMER MARY JENNINGS REID OF NEW ORLEANS.

[BY CABLE AND ASSOCIATED PRESS.]

PARIS, June 10.—Princess Francesca Rospigliosi, daughter of Princess Rospigliosi, formerly Miss Mary Jennings Reid of New Orleans and Washington, died at the family's country home near this city yesterday. Her condition was adversely affected, according to the Paris edition of the New York Herald, by the death of Alfredo Alligretti, former Italian army aviator, twelve days ago, suicide being suspected in his case.

Princess Francesca was born Aug. 3, 1902. Her mother was divorced from F. H. Parkhurst of Bangor, Me., then married civilly to Prince Rospigliosi in 1901. The Prince died on Sept. 23, 1913. It was announced that a few hours before his death, a religious ceremony of marriage had been performed by a Catholic priest.

EVERY MORNING IN THE YEAR. Los Angeles Times. The Times Building, First and Broadway.

$1.05 per Month { DELIVERED BY CARRIER. { Single Copies, 5c; Sunday, 10 Cents.

By Mail, in Postal Zones 1 to 4, including California, Arizona, Nevada, $12.60; Monthly, $1.05. In Zone 5, including Colorado, Idaho, Montana, Oregon, Washington, Yearly, $16.80; Monthly $1.50. In Zones 6, 7 and 8, United States, Canada and Mexico, Yearly, $18.00; Monthly, $1.50.

Entered as second class matter, December 4, 1891, at the Postoffice at Los Angeles, under the Act of March 3, 1879.

FRIDAY MORNING, JUNE 11, 1920. Vol. XXXIX.

INDEPENDENTS WANT HOOVER.

Noted Economist States Rank and File is Unbossed.

Misguided Minority for Johnson, Says Fisher.

Bluster Driving Republican Votes Away.

[EXCLUSIVE DISPATCH.]

CHICAGO, June 10. — Herbert Hoover is the most likely winner of the candidates for the Presidency, Dr. Irving Fisher, professor of political economy at Yale University, said today in the course of a hurried visit to the city.

Because of his connection with the Democratic administration, and the fact that he is the choice of many independent voters, Hoover's election would be almost certain if nominated, Dr. Fisher said.

"Mr. Penrose is quoted as saying that the point is to pick a man who will win," Dr. Fisher said. "While I am not in sympathy with Mr. Penrose's given idea of politics, I believe he has called attention to something of the utmost importance.

"When I spoke to a very prominent politician of Hoover yesterday he said the trouble was Hoover had taken so long to make clear to which party he belonged.

HOOVER STRONG.

"I pointed out the fact that Hoover had been associated with the Democratic administration, that he would undoubtedly receive a number of Democratic votes, and that he would obtain the larger number of independent votes, as well as the millions of women's votes who have not as yet become stereotyped for either party, made Hoover the likeliest winner of any of the candidates.

"I state this not as a partisan Republican, although I have voted the Republican ticket more than any other, nor as a Democrat, but as an Independent. The truth is that every President I have voted for has been elected, for the independent vote is the vote that determines the election in doubtful States.

"Never was there a time when the independent vote was so much present, and the fact will be in this campaign. There are millions of Republicans and Democrats who are almost for the ready to give up voting rubber stamp and who are sick and disgusted with ship.

OLD PARTY MISTAKE.

"There are millions who Lodge and other played politics over the soldiers. Mr. Wilson mistake in not inviting other Senators to Paris in the framing of the peace and not obstruction. son has attracted a minority of voters, but the whelming majority of will vote the Democratic Johnson is nominated on the lican ticket, for the Americans want a real and League of Nations, so much interested in Lodge crosses his 't' and 'I's'

"A League of Nations vations is an absolute we are to save ourselves chaos and another world war world is being weighed taxation, but this weight will increase if there is a treaty and League of cause it means the increased navy and additional for our navy and army.

"Mr. Johnson has the League of Nations votes. He has a solid the rank and file of the ent voters understand the a real peace and a League have none of it. Lewis, Allen and others have no credit, but Hoover is the the independent voters."

REFORMS MUST HIT RELIGION, SAYS BISHOP

[BY A. P. DAY WIRE.]

CHICAGO, June 10.—Reforms who seek to better the world out the background of religion not accomplish their aim, bishop John J. Glennon said in an address at the of Quigley Memorial Hall connection with the Diamond of the Roman Catholic Church of Chicago.

Cardinal Gibbons and many dignitaries of the Catholic Church tended the ceremony.

Make drinking a safe pleasure

See that your soda is served in a Lily Glass

Always clean your own glass

The curved bowl adds comfort

The aristocrat among paper glasses

Lily Glasses

JOHNSON, CARVELL & HOLLISTER
612 EAST THIRD STREET
LOS ANGELES, CAL.

YOU pay no more for the snap of Earl & Wilson styles—and the recognized quality of "Troy's Best Product" is an extra dividend.

E&W Collars Shirts

EARL & WILSON TROY, N.Y.

The Entire Stock of the Largest Exclusive Full Dress Shop in the West — Reduced 20% NOW

Woolf & Bean

"The Full Dress Men"
Merchants Bank Building
Second Floor Sixth and Spring

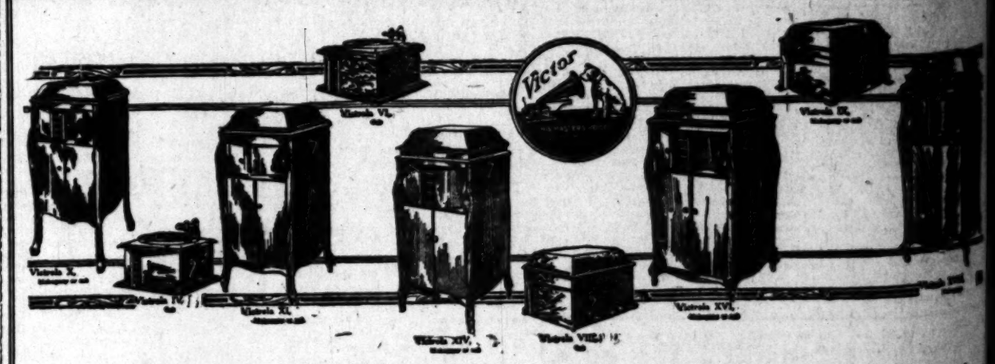

Here is the most celebrated family of entertainers that ever lived. We have them *all* in stock *just now* and invite you to inspect them in our new enlarged Main Floor Department.

You can get a great deal more fun out of life if you have the desire to do so.

A Victrola and a selection of Victor Records will bring the talent of the world into your home. Whether you have only $25.00 to spare for the little Victrola IV or $415.00 for the big XVII electrola you can hear the same artists.

A small monthly payment even will put both Records and Victrola into your home at once. Why not ask a salesman for particulars today?

Send for Catalogs and Terms

416-418 SOUTH BROADWAY

PIANOS PLAYER PIANOS MUSIC — The Wiley B. Allen Co. — MASON AND HAMLIN PIANOS — TALKING MACHINES RECORDS

OTHER STORES: SAN FRANCISCO, OAKLAND, FRESNO, SAN DIEGO, SAN JOSE, SACRAMENTO, PORTLAND, ORE.

Name .....

Address .....

100 Boys' have been our Boys Table—m in all, for

SPECIA FRIDA SATU

$30.00 Suits
$25.00 "
$20.00 "
$17.50 "
$15.00 "

These suits for boys 6 new model coats, with fu two pairs of pants.

Many mothers and boys ma last week. We hope week.

150 long pants s

All the vacation neces your boy are he

SPECIAL SUITS FOR STOUT BOYS

IT PAYS TO S

[Number Three of a Series "My First Thousand Dollars"]

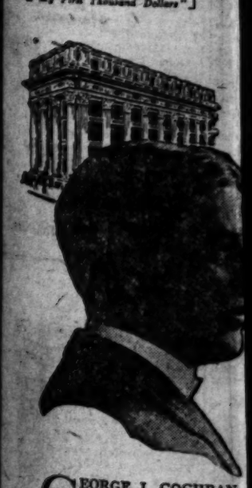

GEORGE I. COCHRAN, President of the Pacific Mutual Life Insurance Company, started his career without money, but with education and determination to make this education earn big dividends. Today Mr. Cochran is head of the largest insurance company west of Chicago—a great business of which all California is proud.

LOS ANGELES

1235 SOUTH MAIN STREET
SECOND AND SPRING STS.

Conference Near End.
AND ASSOCIATED PRESS.]
June 10.—The opinspring that the negotiations the Russian trade envoys the British officials are not moothly. Persons close- with both sides said they would not be surof the negotiations were brok-

UNEM
NEW
filled o
Steel C
ending
tons, it
an incre
previous
were 10,

Harris & Frank
437-443 South Spring Near 5th

100 ADDITIONAL
Boys' Knicker Suits

have been placed on our Boys' Bargain Table—making 300 in all, for

SPECIAL SALE FRIDAY AND SATURDAY

$30.00 Suits Now $23.95
$25.00 " " $19.95
$20.00 " " $15.95
$17.50 " " $13.95
$15.00 " " $11.95

These suits for boys 6 to 18 years, have brand new model coats, with full-lined pants—many have two pairs of pants.

Many mothers and boys were highly pleased with the last week. We hope to please many more this week.

Flannel trousers for graduation—$9.00, $12.50—$15.00

Flannel knicker pants for graduation $12.50

150 long pants suits for boys, 15 to 20 yrs., $34.75

All the vacation necessities for your boy are here

Graduation suits for all ages of boys

SPECIAL SUITS FOR STOUT BOYS

Harris & Frank
437-443 So. Spring Near Fifth

IT PAYS TO SHOP IN A REAL BOYS' STORE

[Number Three of a Series "My First Thousand Dollars"]

George I. Cochran Knew Thrift from Boyhood

THRIFT was one of our home virtues, for my father was a Methodist minister. Through my parents' thrift I received a good education. This I always have considered is the best kind of capital for a young man starting out in life, for an education is an asset which, properly used, equips one for a useful, successful career.

When I opened my law office in Los Angeles I was $2,000 in debt. The first year I didn't make expenses, but after that I got on very well, paid my debts and started saving money.

When I had enough money saved I put it into conservative, income-bearing investments. One of my first investments was First National Bank stock at $95 a share.

I always have made it a rule to make only such investments as produce an immediate income, and not those which are speculative and demand that you add money from time to time.

GEORGE I. COCHRAN, President of the Pacific Mutual Life Insurance Company, started his career without money, but with education and determination to make this education earn big dividends. Today Mr. Cochran is head of the largest insurance company west of Chicago—a great business of which all California is proud.

LOS ANGELES TRUST AND SAVINGS BANK
"The Bank for Everybody"
SIXTH AND SPRING STREETS
HUNTINGTON PARK AVALON, CATALINA PICO STREET AND GRAND AVE. SEVENTH ST. AND CENTRAL AVE.
Member Federal Reserve System

Protest Democratic Incompetency

SPLIT AVERTED BY COMPROMISE.

(Continued from First Page.)

lively speculation whether the chances of any Presidential candidate would be aided or injured by the adjustment. The generally expressed first impression was that it would affect none of them except perhaps Senator Johnson. He immediately hailed it as a victory for the principles he had advocated, but it was pointed out that it probably would remove the opportunity which many delegates thought he wanted for impassioned debate on the subject on the convention floor.

Lowden, Wood, Butler and Harding headquarters refused to issue any statement at once on the plank. It was said that Gov. Lowden might have something to say later in the day, but Gen. Wood's managers were inclined to think their candidate would remain silent for the present.

Senator Crane withheld comment, but Ogden Mills of New York, who has worked with him, said Mr. Crane was perfectly satisfied.

"The proposal came from our side," said Mills, "and was accepted just as it was received three weeks ago, from Mr. Root."

To this statement, Senator Borah, a leader of the irreconcilables, said his side had secured omission of many provisions in another text submitted yesterday by Mills—the Crane plank.

PLANK SUMMARIZED.

The Root plank was summarized by a member of the subcommittee as follows:

"The plank is a condemnation of the action of the President, both in his negotiation of the treaty of peace and the League, and in his insistence upon its acceptance without change by the Senate.

"It is a complete ratification of the action of the Republican Senators, without distinguishing between either group. It pledges the country to a continuation of the policies of Washington, Madison and Monroe, and also to a fulfillment of all its international obligations by the establishment of international courts for the promulgation of rules of international law and conduct, and suggests that future wars be made impossible by the establishment of laws and agreements whereby all international controversies may be settled by international agreements.

When Senator Watson of Indiana, chairman of the subcommittee, entered the meeting, he expressed confidence that there would be an agreement. Senator McCormick of Illinois, one of the irreconcilable group, also declared that in his opinion progress was being made, but Senator Borah of Idaho, another irreconcilable, described the outlook as not encouraging, but not hopeless.

Ogden Mills of New York and Senator Smoot of Utah held a brief conference with Senator Borah outside the committee room, urging him to take the tentative draft framed during the night. But the Idaho Senator made many objections and wanted it modified.

LODGE TAKES HAND.

Senator Lodge had no statement to make when he emerged from the conference, but immediately went into consultation with Senator Watson of Indiana, head of the subcommittee, who, with Senator Smoot of Utah, had been at work all night to bring the battling elements into harmony.

The League plank was the only one remaining in dispute, and today's agreement was hailed as presaging a harmonious turn to all the future platform proceedings of the big convention.

How the agreement would affect the nomination of a candidate except to hasten it by removing the big cause for delay did not become immediately apparent. Senator Borah did not say definitely whether the solution would be satisfactory to Senator Johnson, but the two have been so close together in the Senate and convention fights that few doubted that the plank would be satisfactory to the California candidate.

The agreement came as suddenly today as did yesterday's crisis, when the irreconcilables made an open threat to leave the party if the plank offered by Senator Crane indorsing the League with reservations was adopted.

Mills and Senator Smoot caught Senator Borah just as he was entering the subcommittee room, and the three sat down on a couch outside and put their heads together over the Root proposition. Mills took the lead in urging the Idaho Senator to accept.

At first Senator Borah was obdurate, though he said the principle was acceptable. Pressed for an acceptance, he protested that no one was more anxious than he for harmony, reminding his conferees that an agreement would mean as much to him personally as to any man in the convention.

AGREEMENT REACHED.

Encouraged, Senator Smoot and Mills took Senator Borah to a nearby room where they were joined by Senator Lodge and Senator McCormick of Illinois, another irreconcilable member of the subcommittee. In fifteen minutes the agreement had been reached and within the half hour the Root plank had been given unanimous approval by the subcommittee.

It is understood that in touching up the literary polish of the plank, Col. George Harvey helped the subcommittee members. Senator Lodge also helped, remaining in the subcommittee session while it put on the finishing touches.

The treaty plank was described by Senator Borah as establishing those three principles for which the irreconcilables had contended:

Omission of any pledge for ratification.

Commendation of the Senate for refusing to ratify.

A statement that any future League must be in accord with American ideals and the principles of Washington.

Senator Borah said that as the treaty plank had been approved by Mills, he presumed it was also acceptable to former Senator Crane, who was understood to have kept in touch with Mr. Mills by telephone.

Watson said in his opinion the treaty plank would not aid nor injure any of the candidates. He said all could stand on the agreed provision.

TEXT OF THE PLATFORM.

The Republican party, assembled in representative national convention, reaffirms its unyielding devotion to the Constitution of the United States and to the guarantees of civil, political and religious liberty therein contained. It will resist all attempts to overthrow the foundations of the government or to weaken the force of its controlling principles and ideals, whether these attempts be made in the form of international policy or of domestic agitation.

For seven years the government has been controlled by the Democratic party. During that period a war of unparalleled magnitude has shaken the foundations of civilization, decimated the population of Europe and left in its train economic misery and suffering second only to war itself.

The outstanding features of the Democratic administration have been complete unpreparedness for war and complete unpreparedness for peace.

Inexcusable failure to make timely preparation is the chief indictment against the Democratic administration in the conduct of the war. Had not our associates to the very day of the armistice protected us, both on land and sea, during the eleven and twelve months of our participation and furnished us with planes, artillery, munitions and arms, this failure would have been punished with disaster. It directly resulted in unnecessary losses to our gallant troops, in the impediment of victory itself, and in an enormous waste of public funds literally poured into the breach created by gross neglect. Today it is reflected in our huge tax burden and in the high cost of living.

Peace found the administration as unprepared for peace as war found it unprepared for war. The vital needs of the country demanded the early and systematic return to a peacetime basis. This called for vision leadership and intelligent planning. All three have been lacking. While the country has been left to shift for itself the government has continued on a wartime basis.

ARMY OF PLACE HOLDERS.

The administration has not demobilized the army of place holders. It has continued a method of financing indefensible during the period of reconstruction. It has used legislation passed to meet the emergency of war to continue its arbitrary and inquisitorial control over the life of the people in time of peace and to carry confusion to industrial life. Under the despotic plea of necessity or superior wisdom, executive usurpation of legislative and judicial functions still undermines our institutions. Eighteen months after the armistice, with its wartime powers unabridged, its wartime department uncharged, its wartime army of place holders still mobilized, the administration continues to flounder hopelessly.

The demonstrated incapacity of the Democratic party has destroyed public confidence, weakened the authority of government and produced a feeling of distrust and hesitation so universal as to increase enormously the difficulties of readjustment and to delay the return to normal conditions.

Never has our nation been confronted with graver problems. The people are entitled to know in definite terms how the parties purpose solving these problems. To that end the Republican party declares its policies and program to be as follows:

We undertake to end executive autocracy and to restore to the people their constitutional government.

The policies herein declared will be carried out by the Federal and State governments, each acting within its constitutional powers.

FOREIGN RELATIONS.

The foreign policy of the administration has been founded upon no principle and directed by no definite conception of our nation's rights and obligations. It has been humiliating to America and irritating to other nations, with the result that after a period of unexampled sacrifice, our motives are suspected, our moral influence impaired and our government stands discredited and friendless among the nations of the world.

We favor a liberal and generous foreign policy, founded upon definite moral and political principles, characterized by a clear understanding of, and firm adherence upon our own rights and unfailing respect for the rights of others. We should afford full and adequate protection to the life, liberty and property and all international rights of every American citizen and should require a proper respect for the American flag; but we should be equally careful to manifest a just regard for the rights of other nations.

A scrupulous observance of our international engagements when lawfully assumed is essential to our own honor and self-respect and the respect of other nations. Subject to a due regard for our international obligations, we should leave our country free to develop its civilization along the line most conducive to the happiness and welfare of the people and to cast its influence on the side of justice and right should occasion require.

MEXICO.

The ineffective policy of the present administration in Mexican matters has been largely responsible for the continued loss of American lives in that country and upon our border; for the enormous loss of American and foreign property; for the lowering of American standards of morality and social relations with Mexicans; and for the bringing of American ideals of justice and national honor and political integrity into contempt and ridicule in Mexico and throughout the world.

The policy of wordy, futile, written protests against the acts of Mexican officials, explained the following day by the President himself as being meaningless and not intended to be considered seriously or enforced, has but added in degree to that contempt and has earned for us the sneers and jeers of Mexican bandits and added insult upon insult against our national honor and dignity.

We should not recognize any Mexican government unless it be a responsible government willing and able to give sufficient guarantees that the lives and property of American citizens are respected and protected; that wrongs will be promptly corrected and just compensation will be made for injury sustained. The Republican party pledges itself to a consistent, firm, and effective policy towards Mexico that shall enforce respect for the American flag and that shall protect the rights of American citizens lawfully in Mexico to security of life and enjoyment of property in connection with established international law and our treaty rights.

The Republican party is a sincere friend of the Mexican people. In its insistence upon the maintenance of order for the protection of American citizens within its borders, a great service will be rendered the Mexican people themselves for a continuation of present conditions means disaster to their interest and patriotic aspirations.

A large and contented class of farm proprietors are the backbone of the national greatness and economic dependence demand a population distributed between industry and the farm and sharing on equal terms the prosperity which is wholly dependent on the efforts of both. Neither can prosper at the expense of the other without inviting joint disaster.

PRICES, LABOR, CREDIT.

The crux of the present agricultural condition lies in prices, labor and credit. The Republican party believes that this condition should be improved and agricultural production encouraged by: The right to form co-operative associations for marketing their produce subject to regulation by Federal authority; the scientific study of agricultural prices with a view to reducing the frequency of abnormal fluctuations; the authorization of associations for the extension of personal credit; a national inquiry on the co-ordination of rail, water and motor transportation with adequate facilities for receiving, handling and marketing foods; the encouragement of our export trade, and the encouragement of the production and importation of fertilizing material and of its extensive use.

There are two different conceptions of the relations of capital and labor. The one is contractual and emphasizes the diversity of interests of employer and employee. The other is that of copartnership in a common task.

We recognize the value of collective bargaining as a means of promoting good will, establishing closer and more harmonious relations between employers and employees and realizing the true end of industrial justice

The strike, as a means of settling industrial disputes, inflicts such loss and suffering on the community as to justify government initiative to reduce its frequency and limits its consequences.

We deny the right to strike against the government, but the rights and interests of all government employees must be safeguarded by impartial tribunals.

PUBLIC UTILITIES.

In public utilities, while full liberty of the individual to cease work at his own will must scrupulously be preserved, there should be no organized interruption of service necessary to the lives and health and welfare of the people. An impartial tribunal must be provided to hear both sides, to make an investigation of the acts involved, and to ren-

(Continued on Fourth Page.)

Dance and Dine in the Open Air
MARCELL Terrace Dinner $2.50
Harry McDonald's Famous Jazz Orchestra

To be Able to Say: "Yes It's a Sohmer"

is a satisfaction that it's pretty hard to measure in terms of dollars and cents. The Sohmer has attained a world-wide reputation for beauty of tone and enduring service.

"Those who know the Sohmer best are those who love it most." We shall be glad to show you just why the Sohmer small grand is one of the most predominant piano values in America today. It can be purchased on very easy monthly terms.

Geo. J. Birkel Co.
"The Steinway House"
446-448 South Broadway
Victor Victrolas—Columbia Grafonolas—The Vocalion—The Blue Bird

WANTED
THREE DRAPERY HANGERS

Ideal working conditions, top notch salary to live wires who can produce.

Permanent future assured.

Excellent opportunity for ambitious young men.

PASADENA FURNITURE CO.
83 to 91 N. Raymond Ave.
Phone Colorado 8200.
Phone Mr. Beringer After 6 p.m., Lincoln 1208

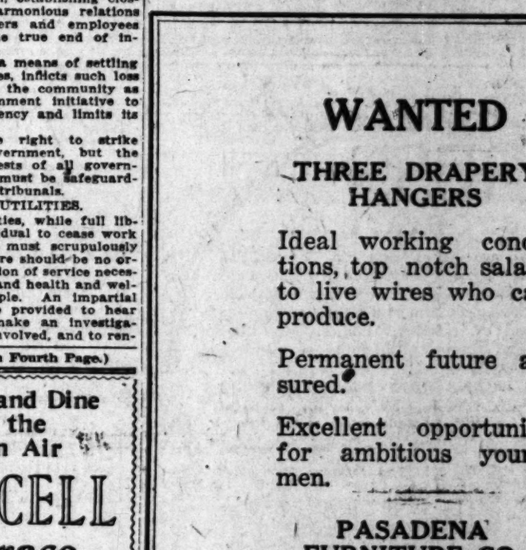

THIS SHOWER BATH CAN BE ATTACHED TO ANY BATH TUB FAUCET

We Maintain a Display of Artistic, Beautiful and Tasteful Fixtures—

G. H. Turner Co.

Specialists in High-Grade Plumbing Fixtures
122 East Ninth Street

BRECKINRIDGE LONG ILL.

[BY A. P. DAY WIRE.]

ST. LOUIS, June 10. — Breckinridge Long, who yesterday resigned as third assistant Secretary of State to make the race for Democratic nomination for United States Senator, is confined to bed in his home here, suffering from tonsilitis. It was announced today. His physicians have ordered that he see no one.

UNFILLED ORDERS GROW.

[BY A. P. DAY WIRE.]

NEW YORK, June 10. — Unfilled orders of the United States Steel Corporation, for the month ending May 31, were 10,947,466 tons, it was announced today. This is an increase of 587,719 tons from the previous month, when the figures were 10,359,747.

League Council to Meet Next Week.

[BY CABLE AND ASSOCIATED PRESS.]

PARIS, June 10. — The Executive Council of the League of Nations, it is confirmed, will meet in London June 14 to examine the question of the intervention of the League in the matter of the entry of the Bolsheviki into Persia.

The Times Free Information Bureau
619 South Spring Street

THE TIMES FREE INFORMATION AND RESORT BUREAU is for the accommodation and benefit of persons seeking interesting routes of travel, desirable hotels and rest, recreation and recuperation at the seashore or in the mountains.

Particulars are furnished by competent attendants and by correspondence to the general public regarding rates and attractions of railroad and steamship lines, hotels and pleasure and health resorts. Descriptive circulars and transportation literature are kept on hand for inspection and distribution. This service is absolutely free. Literature may also be obtained at the New Times Building, Broadway at First street.

PERSONS CONTEMPLATING VISITING LOS ANGELES ARE PRIVILEGED TO HAVE THEIR MAIL ADDRESSED TO THE BUREAU.

Resorts

HORSEBACK RIDING
Is One of the Most Healthful of Out-o'-Door Diversions
LEARN TO RIDE—CORRECTLY
THE
BEVERLY HILLS RIDING SCHOOL
—affords the best in saddle horses, suitable for children as well as adults. No pavements to ride over, all dirt roads through fascinating country, picturesque canyons and over entrancing mountain trails.
Special attention given children and beginners —Competent instructors. For rates and appointments—Phone 559183.
T. C. JEFFERSON, Pres. and Owner,
BEVERLY HILLS RIDING SCHOOL CO.
BEVERLY HILLS HOTEL GROUNDS

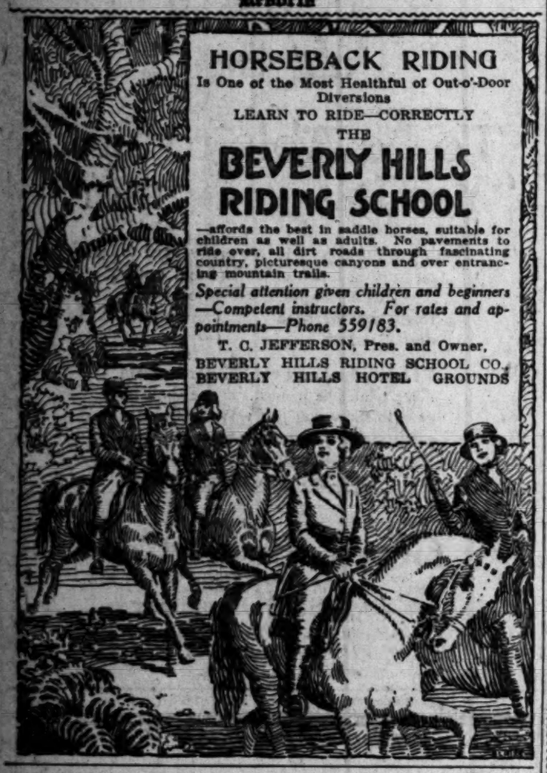

The Beautiful
EMPRESS
VICTORIA, B.C.
A charming climax to your western trip. Then delightfully east through Canada. East meets West in a garden of roses at The Beautiful Empress—a perfect Canadian Pacific Hotel with all the charm of a great country place in Southern England or Northern France. Motoring on Malahat Drive and through 1000 miles of wonderland. Golf, tennis, fishing, sea bathing. Music, dancing.
For reservations:—CANADIAN PACIFIC HOTELS
A. A. Polhamus, 605 S. Spring st., Los Angeles

ARLINGTON HOTEL
SANTA BARBARA
An absolutely Fireproof Hotel—All Outside Rooms, affording plenty of light and air—Headquarters for Tourists from all parts of the world. (Private lavatory attached to every room.) Ideal climate the year round. Automobile road is now perfect, 3½ hours' run, Los Angeles to Santa Barbara. Unexcelled facilities for care of automobiles in hotel grounds.
E. P. DUNN, Lessee.
The Most Attractive and Sportiest Golf Links in California

CAMP CURRY-YOSEMITE
—nearest points of interest—excels in service, entertainment and hospitality. Rates, $4 per day (in tents.) $6 (in bungalows.) American Plan. For Reservations, folders and excursion rates apply
CAMP CURRY OFFICE, 423 S. Spring St.

VENETIAN SQUARE, Long Beach, Cal.
Two city blocks of 3-room bungalettes, beautifully furnished, spacious grounds, PRIVATE BEACH equipped with special recreation apparatus. Opens June 1. Weekly or monthly rates. Address Manager, Venetian Square, Long Beach, Cal.

CATALINA MARINE BAND CONCERTS
AFTERNOON AND EVENINGS
Daily, at Avalon, Catalina Island.

Low Rates and every comfort at Ye Alpine Tavern Mt. Lowe 2 hrs. from Los Angeles by Pacific Electric

SEVEN OAKS—NOW OPEN
High up in the San Bernardino Mountains. Address or phone, Manager, SEVEN OAKS, REDLANDS, CAL.

A SOLUTION OF THE HIGH COST OF LIVING— ROSSLYN HOTEL!
BREAKFAST, 25c TO 75c; LUNCH, 50c; DINNER, 75c.

BEVERLY HILLS HOTEL and BUNGALOWS
WHERE COOL TEMPERED SEA BREEZES BLOW
—A Paradise for the lover of sports in the out-o'-doors. Phone 56364 for accommodations.

Steamships

Berth and Meals included in all fares.
S. S. PRESIDENT
SAILS SUNDAY, JUNE 13, FOR
SAN FRANCISCO
SEATTLE, TACOMA, VICTORIA And All Pacific Northwest Points.
OTHER SAILINGS EVERY SUN., TUES., WED., THURS.
San Diego Daylight Trips Mon. and Wed. $3.50
MEXICO
CENTRAL AMERICA
S. S. SENATOR Sails Mon., June 21
ALASKA EXCURSIONS
Through Tickets via San Francisco and Seattle to All Eastern Points
THE ADMIRAL LINE
Ticket Office Cor. 5th & Spring (Alexandria Hotel)
Telephones: Main 7293 or 12323.
Long Beach Office, 115 W. Ocean Ave.

Australia
OCEANIC S.S. AGENCIES
Fast U. S. Mail S. S. SONOMA, VENTURA, 16,000 ton Lloyds A1 register. Delightful Service. Sydney Short Line — Samoa — Honolulu. Quickest passage, lowest rates. Pacific Tours, $177.50, 1st class. Ventura sails June 22. Sonoma sails July 20. A. M. Culver, 517 S. Spring St., Los Angeles, or Oceanic Bldg., 1 Pine St., San Francisco.

CALIFORNIA & MEXICO STEAMSHIP CO.
M. S. MAZATLAN
SAILS JUNE 20 FOR
ENSENADA — LA PAZ — GUAYMAS TOPOLOBAMPO — MAZATLAN SAN BLAS — MANZANILLO
Apply 734 Pacific Electric Building. Phone Main 3.

San Francisco Hotels

Hotel Cartwright
SAN FRANCISCO
524 Sutter St., above Powell St.
W. M. TURNER, Mgr.
"A Home Away From Home"
From the moment the guest arrives he is agreeably impressed with the cheerful atmosphere, which bespeaks hospitality, homelike informality and comfort.
Rates From $2.00 and Up, With Bath
From Ferry take car No. 1, 2 or 3 to Powell St. From 3rd and Townsend take car No. 15 to Sutter, transfer to Sutter st.

ALEXANDER HOTEL
SAN FRANCISCO, CAL.
Adjoining St. Francis Hotel.
Geary St. above Powell.
12 Stories. Class A Building.
Absolutely Fireproof.
In center of shopping and theater district. Increased accommodations by our Annex entirely new.
Under new management.
Solari's Grill and Restaurant in connection.
Rates $1.50 per day. Special weekly rates.
Take Municipal Cars A, B, C or D, direct.

Resorts

HOTEL ST. CATHERINE
AVALON, CATALINA ISLAND
On ocean front and famous Avalon board walk.
STEAMER SCHEDULE
An ideal seaside home — healthful, restful, homelike. American plan.

	S.S. Avalon Daily	S.S. Cabrillo Daily Ex. Sun.
Lv. L. A.	8:30 a.m.	3:00 p.m.
Ar. Wil.	9:50 a.m.	3:45 p.m.
Ar. Avalin	11:45 a.m.	6:00 p.m.
Lv. Avalin	4:00 p.m.	7:30 a.m.
Ar. Wil.	6:15 p.m.	9:45 a.m.
Ar. L. A.	7:15 p.m.	10:30 a.m.

Wil. Trans. Co. reserves right to change this schedule without notice.

SANTA CATALINA TICKET OFFICE 6TH & MAIN STS. PAC. ELEC. BLDG.
PHONES: MAIN 54 10868

ARBAVILLA
Sierra Madre, California. Unusual mountain rest home. Superior home cooking; special diet; Jersey milk; no tubercular cases. Near mountain trails and swimming pool. $25.00 per week. Phone Green 124.

GLENN RANCH RESORT
Open to guests at all times. Good meals and courteous attention. Reasonable rates. Apply Times Information, Peck-Judah Co., or T. T. HARPER, Phone C-3 San Bernardino. P. O. Keenbrook.

PINE HILLS LODGE
SAN DIEGO COUNTY
Opens April 1st. Literature at The Times Information Bureau.

VENICE Wonderful Surf and Plunge Bathing
Superb Routes of Travel
Weisbaum Personally Conducted Golden State Auto Sight Seeing Tours

To Riverside and Redlands, going via Valley Boulevard and returning via Foothill Boulevard, making stops at Ontario, also on top of Mt. Rubidoux and the Glenwood Mission Inn at Riverside and a tour through Smiley Heights in Redlands. Leaving daily at 1 a.m. from 415 S. Main St., Rosslyn Hotel. Return 6 p.m. Make your reservation a day or two in advance. Phone 14244 or 60911. Ask for Golden State. Fare $6.00. War Tax 40c round trip.

Steamships

CUNARD-ANCHOR
Passenger and Freight Services.

Imperator	New York to Cherbourg and Southampton	June 17
Pannonia	New York to Patras, Dubrovnik and Trieste	June 19
Royal George	New York to Plymouth, Cherbourg and Southampton	June 25
Caronia	New York to Queenstown and Liverpool	June 26
Columbia	New York to Londonderry and Glasgow	July 3
K. A. Victoria	New York to Queenstown and Liverpool	July 17
Mauretania	New York to Cherbourg and Southampton	July 1
Imperator	New York to Cherbourg and Southampton	July 15
Columbia	New York to Londonderry and Glasgow	July 31
Caronia	New York to Queenstown and Liverpool	July 24
Aquitania	New York to Cherbourg and Southampton	July 31
Mauretania	New York to Cherbourg and Southampton	Aug. 4
K. A. Victoria	New York to Queenstown and Liverpool	Aug. 7
Imperator	New York to Cherbourg and Southampton	Aug. 12
Aquitania	New York to Cherbourg and Southampton	Aug. 21
Columbia	New York to Londonderry and Glasgow	Aug. 28
K. A. Victoria	New York to Queenstown and Liverpool	Aug. 31

Freight Shipments Solicited. For later sailings apply to Company's Offices, Cunard Bldg., Market and First Sts., San Francisco, or Local Agents.

PACIFIC MAIL STEAMSHIP CO.
Los Angeles-Baltimore Service; Panama Service; Trans-Pacific Service; Manila-East India Service.
Around the World Freight Service via Los Angeles — Monthly Sailings
165 Pearl St., New York. M. F. McLAURIN, Inc. Agent
Continental Bldg., Baltimore. 425 Merchants Nat. Bank Bldg.
508 California St., San Francisco. Los Angeles
Phones, 16164 or Main 4800

Reduction of High Living Cost is Urged.

TEXT OF G. O. P. PLATFORM.

(Continued from Third Page.)

der a final decision. For public utilities we favor the type of tribunal provided for in the Transportation Act of 1920.

In private industries we do not advocate the principle of compulsory arbitration, but we favor impartial commission and better facilities for voluntary mediation and arbitration supplemented that full publicity which will enlist the influence of an aroused public opinion. The government should take the initiative in inviting the establishment of tribunals or commissions for the purpose of voluntary arbitration and of investigation of disputed issues.

NATIONAL ECONOMY.

The Republican Congress reduced the estimates submitted by the administration for the fiscal year 1920 almost four billion dollars and for the fiscal year 1921 over a billion and a quarter dollars. Greater economies could have been effected had it not been for the stubborn refusal of the administration to co-operate with Congress in an economy program. The universal demand for an executive budget is a recognition of the incontrovertible fact that leadership and sincere assistance on the part of the executive departments are essential to effective economy and constructive retrenchment.

The Overman act invested the President of the United States with all the authority and power necessary to restore the Federal government to a normal peace basis and to reorganize, retrench and demobilize. The dominant fact is that eighteen months after the armistice the expenditure program of the executive reflects wartime extravagance rather than rigid peace-time economy.

As an example of the failure to retrench which has characterized the post-war policy of the administration we cite the fact that, not including the War and Navy departments, the executive department and other establishments in Washington actually record an increase subsequent to the armistice of 2184 employees. For that purpose the net decrease in pay-roll costs contained in the 1921 demands submitted by the administration is only 1 per cent under that of 1920. The annual expenses of Federal operation can be reduced hundreds of millions of dollars without impairing the efficiency of the public service.

We pledge ourselves to a carefully planned readjustment to a peace-time basis and to a policy of rigid economy to better co-ordination of departmental activities, to the elimination of unnecessary officials and employees and to the raising of the standard of individual efficiency.

EXECUTIVE BUDGET.

We congratulate the Republican party upon the enactment of a law providing for the establishment of an executive budget as a necessary instrument for a sound and business-like administration of the national finances, and we condemn the veto of the President which defeated this great financial reform.

We advocate a thorough investigation of the present organization of the Federal Department and bureaus with a view to securing consolidation, a more business-like distribution of functions, the elimination of duplication and overlapping of work and the establishment of an up-to-date and efficient administrative organization.

The President clings tenaciously to his wartime powers. His refusal to sign the bill repealing wartime legislation no longer necessary is evidence of his determination not to restore the nation and the States to their form of government provided for by the Constitution. This usurpation is intolerable and deserves the severest condemnation.

TAXATION POLICY.

The burden of taxation imposed upon the American people is staggering, but in presenting a true statement of the situation we must face the fact that, while the character of the taxes can and should be changed, an early reduction of the amount of revenue to be raised is not to be expected. The next Republican administration will inherit from its Democratic predecessors a floating indebtedness of over $20,000,000,000, the prompt liquidation of which is demanded by sound financial consideration. Moreover, the whole fiscal policy of the government must be deeply influenced by the necessity of meeting obligations in excess of $5,000,000,000 which mature in 1923. But sound policy equally demands the early accomplishment of that real reduction of the tax burden which may be achieved by substituting simple for complex tax laws and procedure, prompt and certain determination of the tax liability for delay and uncertainty, tax laws which do not excessively mulct the consumer or needlessly repress enterprise and thrift.

We advocate the issuance of a simplified form of income return; authorizing the treasury department to make changes in regulations effective only from the date of their approval; empowering the Commissioner of Internal Revenue, with the consent of the taxpayer, to make final and conclusive settlements of tax claims and assessments and the creation of a tax board consisting of at least three representatives of the tax-paying public and the heads of the principal divisions of the Bureau of Internal Revenue to act as a standing committee on the simplification of forms, procedure and law, and to make recommendations to the Congress.

BANKING AND CURRENCY.

The one dominating fact is that the war, to a great extent, was financed by a policy of inflation through certificate borrowing from the banks, and bonds issued at artificial rates sustained by the low discount rates established by the Federal Reserve Board. The continuance of this policy since the armistice lays the administration open to severe criticism.

Almost up to the present time the practices of the Federal Reserve Board as to credit control have been frankly dominated by the convenience of the treasury. The results have been a greatly increased war cost, a serious loss to the millions of people who, in good faith, bought Liberty Bonds and Victory Notes at par, and extensive post-war speculation, followed today by a restricted credit for legitimate industrial expansion.

As a matter of public policy we urge all banks to give credit preference to essential industries.

The Federal reserve system should be free from political influence, which is quite as important as its independence of domination by financial combinations.

HIGH COST OF LIVING.

The primary cause of the "high cost of living" has been first and foremost a 50 per cent depreciation in the purchasing power of the dollar due to a gross expansion of our currency and credit. Reduced production, burdensome taxation, swollen profits and the increased demand for goods arising from a fictitious but enlarged buying power have been contributing causes in a greater or less degree.

We condemn the unsound fiscal policies of the Democratic administration which have brought these things to pass and their attempts to impute the consequences to minor and secondary causes. Much of the injury wrought is irreparable. There is no short way out, and we decline to deceive the people with vain promises of quack remedies. But as the political party that throughout its history has stood for honest money and sound finance we pledge ourselves to earnest and consistent attack upon the high cost of living by rigorous avoidance of further inflation of our expanded credit and currency, by encouragement of heightened production of goods and services, by prevention of unreasonable profits, by exercise of public economy and stimulation of private thrift and by revision of war-imposed taxes unsuited to peace-time economy.

PROFITEERING.

We condemn the Democratic administration for failure to enforce the anti-profiteering laws enacted by the Republican Congress.

We are opposed to government ownership and operation or employee operation of the railroads. In view of the conditions prevailing in this country, the experience of the last two years and the conclusions which may fairly be drawn from an observation of the transportation systems of other countries, it is clear that adequate transportation service, both for the present and future, can be furnished more certainly, economically and efficiently through private ownership and operation under proper regulation and control.

There should be no speculative profit in rendering the service of transportation, but in order to do justice to the capital already invested in railroad enterprises, to restore credit, to induce future investments at a reasonable rate and to furnish enlarged facilities to meet the requirements of the constantly increasing development and distribution, a fair return upon actual value of the railway property used in transportation should be made reasonably sure.

We indorse the Transportation Act of 1920, enacted by the Republican Congress, as a most constructive legislative achievement.

We declare it to be our policy to encourage and develop water transportation service and facilities in connection with the commerce of the United States.

INDUSTRY AND COMMERCE.

We approve in general the existing Federal legislation against monopoly and combinations in restraint of trade, but since the known certainty of a law is the safety of all, we advocate such amendment as will provide American business men with better means of determining in advance whether a proposed combination is or is notu nlawful. The Federal Trade Commission under a Democratic administration has not achieved the purpose for which it was created. This Federal Trade Commission, properly organized and its duties efficiently administered, should afford protection to the public and legitimate business interests.

TRADE AND TARIFF.

The uncertain and unsettled condition of international balance, the abnormal economic ad trade situatio of the world and the impossibility of forecasting accurately even the near future preclude the formation of a definite program to meet conditions a year hence. But the Republican party reaffirms its belief in the protective principle and pledges itself to a revision of the tariff as soon as conditions shall make it necessary for the preservation of the home market for American agriculture, labor and industry.

The national defense and our foreign commerce require a merchant marine of the best type of modern ship flying the American flag, manned by American seamen, owned by private capital and operated by private energy.

We indorse the sound legislation recently enacted by the Republican Congress that will insure the promotion and maintenance of the American merchant marine. We favor the application of the workmen's compensation laws to the merchant marine.

IMMIGRATION.

The standard of living and the standard of citizenship of a nation are its most precious possessions and the preservation and elevation of those standards is the first duty of our government.

The immigration policy of the United States should be such as to insure that the number of foreigners in the country at any one time shall not exceed that which can be assimilated with reasonable rapidity and to favor immigrants whose standards are similar to ours.

Selective tests that are at present applied should be improved by requiring a higher standard, a more complete exclusion of mental defectives and of criminals, and a more effective inspection applied as near the source of immigration as possible, as well as at the port of entry. Justice to the foreigner and to ourselves demands provision for the guidance, protection and better economic distribution of our alien population. All aliens should be required to register annually until they become naturalized.

The existing policy of the United States for the practical exclusion of Asiatic immigrants is sound and should be maintained.

NATURALIZATION.

There is urgent need of improvement in our naturalization law. No alien should become a citizen until he has become genuinely American and an adequate test for determining the alien's fitness for American citizenship should be provided for by law.

We advocate, in addition, the independent naturalization of married women.

ALIEN AGITATION.

We guarantee to every American citizen his constitutional rights of personal liberty and freedom of speech, but no man may advocate resistance to the law, and no man may advocate violent overthrow of the government.

Aliens within the jurisdiction of the United States are not entitled to right to liberty of agitation directed against the government or American institutions.

Every government has the power to exclude and deport those aliens who constitute a real menace to its peaceful existence. But in view of the large numbers of people affected by the Immigration Act a competent administrative tribunal should be assured to all.

LAW AND ORDER.

The equality of all citizens under the law has always been a policy of the Republican party. Without obedience to law and maintenance of order our American institutions must perish. Our laws must be impartially enforced and speedy justice should be secured.

With regard to the sale and manufacture of intoxicating beverages the Republican party will stand for the enforcement of the Constitution of the United States as it shall be declared by the Supreme Court.

ROADS AND HIGHWAYS.

We favor liberal appropriations in co-operation with the States for the construction of highways, which will bring about a reduction of transportation costs, better marketing of farm products, improvement in rural postal delivery, as well as meet the needs of military defense.

In determining the proportion of Federal aid for road construction among the States the sums lost in taxation to the respective States by the setting apart of large portions of their areas in forest reservations shall be considered as a controlling factor.

CONSERVATION.

Conservation is a Republican policy. It began with the passage of the Reclamation Act signed by President Roosevelt. The recent passage of the coal, oil and phosphate leasing bill by a Republican Congress and the enactment of the water-power bill, fashioned in accordance with the same principle, are consistent landmarks in the development of the conservation of our national resources. We denounce the refusal of the President to sign the water-power bill passed after ten years of controversy. The Republican party has taken an especially honorable part in saving our national forests and in the effort to establish a national forest policy. Our most pressing conservation question relates to our forests. We are using our forest resources faster than they are being renewed. The result is to raise unduly the cost of forest products to consumers and especially farmers, who use more than half the lumber produced in America, and in the end to create a timber famine. The Federal government, the States and private interests must unite in devising means to meet the menace.

RECLAMATION.

We favor a fixed and comprehensive policy of reclamation to increase national wealth and production.

We recognize in the development of reclamation through Federal action with its increase of production and taxable wealth a safeguard for the nation.

We commend to Congress a policy to reclaim lands and the establishment of a fixed national policy of natural resources in relation to reclamation through the now designated government agencies.

Pointing to its history and relying on its fundamental principles, we declare that the Republican party has the genius, courage and constructive ability to restore constitutional government; to fulfill our world obligations without sacrificing our national independence; to raise the national standards of education, health and general welfare; to re-establish a peace-time administration, and to substitute economy and efficiency for extravagance and chaos; to restore and maintain the national credit, to reform unequal and burdensome taxes; to free business from arbitrary and unnecessary official control; to suppress disloyalty without denial of justice, to repel the arrogant challenge of any class and to maintain a government of all of the people as contrasted with government for some of the people, and finally, to allay unrest, suspicion and strife, and to secure the co-operation and unity of all citizens in the solution of the complex problems of the day, to the end that our country, happy and prosperous, proud of its past, sure of itself and of its institutions, may look forward with confidence to the future.

AGRICULTURE.

The farmer is the backbone of the nation. National greatness and economic independence demand a population distributed between industry and the farm, and sharing on equal terms the prosperity which is wholly dependent on the efforts of both. Neither can prosper at the expense of the other without inviting joint disaster.

The crux of the present agriculture conditions lies in prices, labor and credit.

The Republican party believes that this condition can be improved by practical and adequate farm representation in the appointment of governmental officials and commissions; the right to form co-operative associations for marketing their products, and protection against discrimination; the scientific study of agricultural prices and farm production costs at home and abroad, with a view to reducing the frequency of abnormal fluctuations; the uncensored publication of such reports; the authorization of associations; extension of personal credit; a national inquiry into the co-ordination of rail, water and motor transportation with adequate facilities for receiving, handling and marketing food; the encouragement of our export trade; an end to unnecessary price-fixing and ill-considered efforts arbitrarily to reduce prices of farm products which invariably result to the disadvantage both of producer and consumer; and the encouragement of the production and importation of fertilizing material and of its extensive use.

The Federal Farm Loan Act should be so administered as to facilitate the acquisition of farm land by those desiring to become owners and proprietors and thus minimize the evils of farm tenantry, and to furnish such long-time credits as farmers may need to finance adequately their larger and long-time production operations.

INDUSTRIAL RELATIONS.

There are two different conceptions of the relations of capital and labor. The one is contractual, and emphasizes the diversity of interests of employer and employee. The other is that of copartnership in a common task.

We recognize the justice of collective bargaining as a means of promoting good will, establishing closer and more harmonious relations between employer and employees and realizing the true end of individual justice.

The strike or the lockout as a means of settling industrial disputes, inflicts such loss and suffering on the community as to justify government initiative to reduce its frequency and limit its consequences.

We deny the right to strike against the government; but the rights and interests of all government employees must be safeguarded by impartial laws.

In public utilities we favor the establishment of an impartial tribunal to make an investigation of the facts and to render a decision to the end that there may be no organized interruption of service to the lives and health and welfare of the people. The decisions of the tribunals to be morally, but not legally binding, and an informed public sentiment to be relied upon to secure their acceptance. The tribunal, however, should refuse to accept jurisdiction, except for the purpose of investigation, as long as the public service be interrupted. For public utilities we favor the type of tribunal provided for in the Transportation Act of 1920.

In private industries we do not advocate the principle of compulsory arbitration, but we favor impartial commissions and better facilities for voluntary mediation, conciliation and arbitration, supplemented by that full publicity which will enlist the influence of an aroused public opinion. The government should take the initiative in inviting the establishment of tribunals or commissions for the purpose of voluntary arbitration and investigation of this issue.

We demand the exclusion from interstate commerce of the products of convict labor.

FEDERAL DEPARTMENTS.

We advocate a thorough investigation of the present organization of the Federal departments and bureaus, with a view to securing consolidation, a more business-like distribution of functions, the elimination of duplication, delays and overlapping of work and establishment of an up-to-date and efficient administrative

(Continued on Page)

Resorts

FOREST HOME
ENJOY A REAL VACATION
Phone Redlands Suburban 9062 or Peck-Judah Los Angeles

Steamships

White Flyer Line
$20 ROUND TRIP TO SAN FRANCISCO
Sails Sunday, 9:30 p.m.
Birth and Meals Included
American Travel Bureau
GENERAL AGENTS
Tel. 63185 517 SO. SPRING ST.

POLITICAL EMOTIONALISM.

Dorothy Dix Sees Tragedy, Comedy, Farce and Melodrama in Great Political Gathering, Which is to Name Man Who May Rule Country's Destinies.

BY DOROTHY DIX.

(EXCLUSIVE DISPATCH.)

CHICAGO, June 10.—Everybody knows that this is the clam-on-the-half-shell convention as record and that from the beginning to end it is a political convention is a political convention from beginning to end. Everything in the making and one thing dead indeed, of soul, not to feel hope and pride and fear as he watches and waits for the hand to write upon the wall of fate the name of the man who is keeping the destiny of the country may be committed for the next four years—the most critical years that our nation will have to live.

For in them we will take our place as a great world power, or we will sink into a provincial commonwealth concerned only with the affairs of our backyards.

FROM POINT OF VIEW.

It is a drama from start to finish. It is comedy or melodrama, or farce, or tragedy, depending upon whether you are the delegates from Rabbit Track with an ornate badge on your breast and mother and the girls hanging on your arms and rubbering at what the city women are wearing; or whether you are a solemn politician with your first innings as a real citizen instead of being a woman's annex of a citizen, or whether you are a picket, wickedly and feloniously deprived of your crown of martyrdom by being given free leave to go along and picket to your heart's content if it amuses you; or whether you are one of those who came hoping and praying to be struck by the divine lightning of the nomination and who will go home with crushed ambition and blighted aspirations, the sport of the gods.

The sense of play acting is in the air. The streets are crowded with good-natured people plastered with badges and trinketry until they look like mountebanks. Staid fathers of families have stuck scarlet feathers with Wood's name on them in their hats. Men, who on ordinary occasions would perish of chagrin if they had a necktie a quarter of an inch wider or narrower than the prevailing mode, wear badges bearing the name of Johnson or Lowden across their chests. A man goes up and down a block stopping every one he meets and uttering merely the cryptic words: "Hoover, the engineer," and nobody yells for the police.

"Everybody talks to everybody else for we are all at the convention and a touch of politics makes the whole world kin. Moreover, whether we are wise or not, nobody can deny that playing politics is the great American game and we certainly do enjoy it and we pity from the bottom of our hearts those poor unfortunate people who have a hereditary monarchy and don't get a chance every four years to go on a nominating-the-President orgy.

And so, laughing and gossiping, the crowds mill around the lobbies of the hotels and the various headquarters. Here an ebony-hued delegate from a Southern State, puffing out his chest and beaming with importance. There a lean sunburned man from the western plains. Here a dapper easterner with a coat which shrieks Fifth avenue at you. There a soft voiced southerner and here and there a sprinkling of women delegates whose clothes refute the old theory that women's interests in politics was going to modify her real heart interest in millinery.

And ever present are the wives and daughters of the delegates for when an American man goes to a convention to save his country, he takes along his women folks and gives them the time of their lives.

And in the meantime, in quiet rooms far from the maulling crowd the men who manufacture the political collars that will be the thing we will wear during the summer of 1920 and who tell the people what they think are setting the stage and writing the parts and selecting the dramatis personae for the great political drama on which the curtain is about to rise.

[Copyright, 1920, by the Wheeler Syndicate, Inc.]

PLATFORM TEXT AS ADOPTED.

(Continued from Fourth Page.)

though the Federal jurisdiction over social problems is limited, they affect the welfare and interests of the nation as a whole. We pledge the Republican party to the solution of these problems through national and State legislation in accordance with the best progressive thought of the country.

EDUCATION AND HEALTH.

We indorse the principle of Federal aid to the States for the purpose of vocational and agricultural training.

Wherever Federal money is devoted to education, such education must be so directed as to awaken in the youth the spirit of America and a sense of patriotic duty to the United States.

A thorough system of physical education for all children up to the age of 19, including adequate health supervision and instruction, would remedy conditions revealed by the draft and would add to the economic and industrial strength of the nation. National leadership and stimulation will be necessary to induce the States to adopt a wise system of physical training.

The public health activities of the Federal government are scattered through numerous departments and bureaus, resulting in inefficiency, duplication and extravagance. We advocate a greater centralization of the Federal functions, and in addition, urge the better co-ordination of the work of the Federal, State and local health agencies.

CHILD LABOR.

The Republican party stands for a Federal child labor law and for its rigid enforcement. If the present law be found unconstitutional or ineffective, we shall seek other means to enable Congress to prevent the evils of child labor.

WOMEN IN INDUSTRY.

Women have special problems of employment which make necessary special study. We commend Congress for the permanent establishment of the women's bureau in the United States Department of Labor to serve as a source of information to the States and to Congress.

The principle of equal pay for equal service should be applied throughout all branches of the Federal government in which women are employed.

Federal aid for vocational training should take into consideration the special aptitudes and needs of women workers.

We demand Federal legislation to limit the hours of employment of women engaged in intensive industry, the product of which enters into interstate commerce.

The housing shortage has not only compelled careful study of ways of stimulating building, but it has brought into relief the unsatisfactory character of the housing accommodations of large numbers of the inhabitants of our cities. A nation of home owners is the best guarantee of the maintenance of those principles of liberty and law and order upon which our government is founded. Both national and State governments should encourage in all proper ways the acquiring of homes by our citizens. The United States government should make available the valuable information on housing and town planning collected during the war. This information should be kept up to date and made currently available.

HAWAII.

For Hawaii we recommend: Federal assistance in Americanizing and educating their greatly disproportionate foreign population; home rule, and the rehabilitation of the Hawaiian race.

MANDATE OF ARMENIA.

"We condemn President Wilson for asking Congress to empower him to accept a mandate for Armenia. The acceptance of such a mandate would throw the United States into the very maelstrom of European quarrels. According to the estimate of the Harbord commission, organized by authority of President Wilson, we would be called upon to send 59,000 American boys to police Armenia and to spend $276,000,000 in the first year and $756,000,000 in five years. This estimate is made upon the basis that we would have only roving bands to fight, but in case of serious trouble with the Turks or with Russia a force exceeding 200,000 would be necessary.

No more striking illustration can be found of President Wilson's disregard of the lives of American boys or American interests.

We deeply sympathize with the people of Armenia and stand ready to help them in all proper ways, but the Republican party will oppose now and hereafter the acceptance of a mandate for any country in Europe or Asia.

LEAGUE OF NATIONS.

The Republican party stands for agreement among the nations to preserve the peace of the world. We believe that such an international association must be based upon international justice and must provide methods which shall maintain the rule of public right by development of law and the decision of impartial courts, and which shall secure instant and general international conference whenever peace shall be threatened by political action, so that the nations pledged to do and insist upon what is just and fair may exercise their influence and power for the prevention of war. We believe that all this can be done without the compromise of national independence, without depriving the people of the United States in advance of the right to determine for themselves what is just and fair, when the occasion arises, and without involving them as participants and not as peacemaker in a multitude of quarrels, the merits of which they are unable to judge.

The covenant signed by the President at Paris failed signally to accomplish this purpose, and contained stipulations not only intolerable for an independent people, but certain to produce the injustice, hostility and controversy among nations which it proposed to prevent.

That covenant repudiated to a degree wholly unnecessary and unjustifiable, the time-honored policy in favor of peace, declared by Washington and Jefferson and Monroe and pursued by all American administrators for more than a century, and it ignored the universal sentiments of America for generations past in favor of international law and arbitration and it rested the hope of the future upon mere expediency and negotiation.

The unfortunate insistence of the President upon having his own way without any change, and without any regard to the opinion of a majority of the Senate, which shares with him in the treaty-making power, and the President's demand that the treaty should be ratified without any modification, created a situation in which Senators were required to vote upon their consciences and their oaths according to their judgment upon the treaty as it was presented, or submit to the commands of a dictator in a matter where the authority under the Constitution was theirs and not his.

The Senators performed their duty faithfully. We approve their conduct and honor their courage and fidelity and we pledge the coming Republican administration to such agreement with other nations of the world as shall meet the full duty of America to civilization and humanity in accordance with American ideals, and without surrendering the right of the American people to exercise its judgment and its power in favor of justice and peace.

WILSON AGAIN SCORED FOR WATERPOWER VETO

PRESIDENT'S ACTION RETARDS PROGRESS CONVENTION COMMITTEE HEARS.

(EXCLUSIVE DISPATCH.)

WASHINGTON, June 10.—Denouncing the "pocket veto" of the waterpower bill by President Wilson, Charles Lathrop Peck, president of the American Forestry Association today sent a telegram to the Resolutions Committee of the Republican National Convention urging the inclusion of a plank indorsing the action of the past Congress on this subject.

"Waterpower development is so essential in newsprint production, which affects the newspapers everywhere, and is so imperative in every electric sense, that the action of President Wilson in failing to sign the bill blocks constructive legislation for increased production, which the nation demands," said Mr. Peck in his telegram. "The President has killed the waterpower bill by his pocket veto and his action, which stifles economic development, will cast the country dearly; it will and in maintaining the high cost of living and retard increased production.

"Every progressive American looks to you for the least possible delay in indorsing the action of Congress on waterpower by incorporating a demand for this progressive legislation in a plank in the platform you submit to the people."

When the recipe calls for *Eggs*—use

Custocreme

Egg Substance not Egg Substitute

THE dainties that you sometimes forego because they seem a bit prodigal in the use of eggs—there's no reason *now* why you shouldn't have them aplenty and often! For CUSTOCREME has come to your help—in a practical, economical way.

Every tablespoonful of CUSTOCREME represents an egg—in whatever recipe you choose. No waste—there can't be!

You use CUSTOCREME exactly as you use whole eggs; and you use the same care to prevent "curdling" as when using shell eggs. CUSTOCREME is not an egg-substitute, to be mixed or treated in some mysterious way. It's a real egg product—made from real eggs! Get it at your grocer's today!

NATIONAL EGG PRODUCTS CO.
Manufacturers of *Nepco* Products
LOS ANGELES, CALIFORNIA

Write or telephone our office today for a liberal trial package of either Egg-In-Iti or Custocreme—it's yours for the asking.

Made from Real Eggs

Globe Tires

It's the single cure, hand-wrapped process that puts more value in Globe Tires for you

Cords & Fabrics

Fitzgerald
Home of the Knabe Ampico

Incomprehensible Until Heard

—we might continue to tell you in terms as strong as it is possible to use that the Knabe Ampico Reproducing Piano is different from all other instruments, that its reproductions are utterly distinct from any other

—and yet these will remain meaningless phrases to you until you actually hear a demonstration of the

KNABE AMPICO
Reproducing Piano

—there are subtleties of expression and tonal qualities so infinitely fine and ethereal that there are no words to define them—yet it is these very qualities which make the work of the master different from the work of the mediocre—and it is these qualities, reproduced by the Knabe Ampico, that make impossible any clear definition of its distinction.

You must hear it to KNOW—our cordial invitation is extended to you.

FITZGERALD MUSIC CO.
HILL STREET AT 727-729

Special Sale
FRIDAY—SATURDAY—MONDAY
—Girls'
STRAW HATS
With attractive ribbon streamers. Balance of our stock.
⅓ Off Regular Prices ⅓
NOW $3.50 to $12.50
$2.35 to $8.35
140 TO CHOOSE FROM
Harris & Frank
437-443 SOUTH SPRING ST.
DEPENDABLE OUTFITTERS

PILES AND FISTULA CURED WITHOUT AN OPERATION

Our PAINLESS DISSOLVENT TREATMENT for the relief and cure of PILES and FISTULA without the use of chloreform or the knife is the result of long years of practice, experience and study. Treatments administered under the most rigid antiseptic conditions. No risk, no loss of time. Call or write for Booklet and ask for testimonials of successful cures.

Drs. C.H.White & C.C.Wainwright
RECTAL SPECIALISTS
106 W. THIRD ST.- LOS ANGELES- 532-534 WESLEY-ROBERTS BLDG.

BROKEN ARCHES DISQUALIFY ANYONE

Tired, sore, tender, aching feet and limbs are usually due to misplacement of bones, known as broken arches, flat feet. "THE POST SYSTEM" RESTORES THEM. No bandages, braces or supports, no loss of time from your duties. Can give you high class Los Angeles references. Wife bring husband; you cannot explain it to him.

L. R. MOGLE, Specialist,
328 Title Insurance Bldg.
Bring this ad for free examination.

DRS. SHORES & SHORES

Catarrh, Deafness, Asthma, Rheumatism, Eczema, Epilepsy, Gaitre, Piles, Bright's Disease, Diabetes and other Chronic Diseases of Nerves, Blood, Skin, Heart, Lungs, Stomach, Bowels, Bladder, Kidneys and Liver a specialty for 26 years. Advice Free. 602 Lissner Bldg., 354 South Spring St., Los Angeles. Hours 9 to 5; Evenings, 7 to 8; Sundays, 10 to 12.

FURNITURE
Must you wish to trade for NEWS?
See our Exchange Department.
FOLEY'S
648 So. Main St. Phone 13510

Folks Who Eat Ordinary Corn Flakes don't know how good Corn Flakes can be—*until they try*

POST TOASTIES

says Bobby

At Grocers Everywhere!

Stauffer Chemical Co.

Service — wide and dominating — stretching across the American continent and over the Atlantic into European factories is the record of one of the greatest business concerns right in our midst.

A vast organization is the Stauffer Chemical Co., with its mines in four western States; five mines in California counties alone. Then their nine U. S. factories, six of them located in this State, two in eastern States, one in Texas and two others in foreign countries.

From these mines and in the factories, chemical products, at least 31 varieties, are produced. This gives but a meager conception of the immensity of the service requirements of this gigantic business.

Serving well so great an organization is but a confirmation of the wide possibilities of Weber Office Equipment. It emphasizes—"none too large and none to small" to employ Weber Office Equipment to the utmost advantage.

Weber Showcase & Fixture Co

OFFICE EQUIPPERS

330 So. Los Angeles St. Phone Main 9184.

Read the BIG COMPLETE RENTAL LIST in The Times,—it contains hundreds of EXCLUSIVE advertisements in addition to all those printed in the other four Los Angeles newspapers.

BANKERS ARE ADVISED TO "SHRINK" BUSINESS.

PRESIDENT OF CALIFORNIA ORGANIZATION WARNS BANKS AGAINST SPECULATORS.

[BY A. P. DAY WIRE.]

TAHOE, June 10.—Commercial bankers were advised to "shrink" their business by George W. Pellier, vice-president of the California National Bank, Sacramento, in an address to the California Bankers' Association convention here today. He also urged savings bankers to invest in government securities.

"Refuse to make capital investment loans to anyone," he said. "This kind of loan now indicates a moral weakness. No loans should be made to speculators, particularly the real estate speculator."

Bankers also were warned against merchants who seek money with which to buy great quantities of merchandise to be held in anticipation of a rise in prices. The government urges a policy of retrenchment be adopted "before it is too late," Pellier said. He added that he did not mean to say banking conditions are not basically sound, but that there is too much credit expansion. Easy readjustment was his plea.

AUTOMOBILE CLUBS TO INVESTIGATE HIGHWAYS

THOROUGH INVESTIGATION OF ALL PHASES WILL BE BEGUN AT ONCE.

[BY A. P. DAY WIRE.]

FRESNO, June 10.—Announcement was made here last night by L. A. Nares, a members of the Board of Directors of the California State Automobile Association, that a complete investigation of the California State Highway system is to be undertaken at once by the Northern Automobile Club, and the Automobile Club of Southern California, acting jointly. The decision was made today at a joint meeting of representatives of the two organizations, held in San Francisco.

The investigation, Mr. Nares said, will go into all phases of State highway work, including types of roads and their resistance to traffic, and the State highway accounts, the latter investigation for the purpose of finding out just what the actual road building and maintenance costs have been. The investigation will cover the period of the life of the California Highway Commission. Engineers and expert accountants will be employed.

TAFT VISITS CHICAGO, BUT NOT CONVENTION.

[BY A. P. NIGHT WIRE.]

CHICAGO, June 10. — Former President Taft will arrive here tomorrow and will stop over a few hours before leaving for New York.

It was said today he probably would not visit the convention or attempt to take part in conferences.

Shipbuilding Plant Bought In.

[BY A. P. NIGHT WIRE.]

MANITOWOC (Wis.) June 10.—The plant of Manitowoc Shipbuilding Company was sold to C. C. West for $410,000. The plant originally cost about $1,500,000. Mr. West will reorganize the concern and continue operations here.

AUCTION SALES

The Times is the official and exclusive Newspaper Medium for the Los Angeles Auctioneers' Association.

AUCTION SALES

Auction! Auction! Auction!

Household Goods, Oriental Rugs and Runners, Furniture, Carpets and Drapes — Balance of the Contents of This Palatial Residence to Be Sold Today at Auction.

Located at 2241 South Hobart Boulevard

How to Get There: Autos drive out ... Washington or ... Hobart Blvd. ... ington and in ... or West ... one, part of a ... boulevard.

Everything Sold on Upper Floor Yesterday

Many Fine Articles Still to Be Had

CONTENTS OF LOWER FLOOR CONSIST IN PART:

ROOM NO. 1: Templeton Axminster carpet, 12x17; gold Gobelin arm chair, gold sofa, upholstered arm chair, oval back chair, upholstered side chair, cane-seat side chair, onyx top table, pedestal and curio cabinet.

ROOM No. 2: 31.6x17 carpet, large mahogany davenport, upholstered; large mahogany straight back chair, wing rocker and rocker, small mahogany wing rocker and 2 small rockers, corner chair, pedestal, music cabinet, twisted pedestal, large and small table, and VICTROLA ALL IN MAHOGANY; large Morocco leather chair, Japanese screen, black electric lamp and green shade.

ROOM NO. 3: Oak dining table, 2 arm and 12 side chairs, side table and banquet table to 26x17.10 carpet.

LOWER HALL, STAIRS AND UPPER HALL: 11.4x13.10 Sarouk rug, 8.9x13.6 Sarouk rug, 13.9x3.3 Ferehan rug, 14.9x3 Iran rug, 24x3.9, 14x3 and 10.4x3.11 Mecca runners, mahogany tabouret, chair, large square chair, writing desk and costumer, mahogany sofa and chair.

Your Last Opportunity Today—Sale Starts at 11 A.M. Sharp

C. H. O'CONNOR, Auctioneer PHONES: 558985—Ver. 179

CONVENTION SIDELIGHTS.

[EXCLUSIVE DISPATCH.]

CHICAGO, June 10. — "More speed," is the cry of a delegate from Iowa, who voices the sentiment of hundreds of other delegates. "Do they think we want to spend the whole summer in Chicago?"

A large package was laid before the Resolutions Committee by an elderly Pennsylvania delegate last night with the request that it be "looked into." Senator Watson opened the bundle and found a bottle of whisky—real stuff. Action by the full committee was prevented by the disappearance of the bottle before it could reach the stage.

Warren G. Harding wavers between the Senate chamber and the White House. The deadline for filing for the Senatorship in Ohio is at midnight Friday, and Senator Harding does not know whether he should pass up an almost certain re-election as Senator in favor of a doubtful chance for the Presidency or not.

"I arise to speak for inland waterways," Gov. L. J. Frazier of North Dakota told the Platform Committee. "Everything has been said on this subject, so I'll sit down." The Governor got the "best hand" of the day from the committee, which was rather tired of orations.

Few are the men wearing grand army buttons, veterans of the Civil War, to be seen in the convention crowds, Dr. F. E. Pope, Second Iowa Infantry, and F. B. Munsell, Second Wisconsin Cavalry, are making the rounds, taking in the sights.

"This is certainly a great place to see noted people from all parts of the United States," said a young man to his companion as they threaded their way through the crowd in the Congress Hotel. He was right. Stand on Michigan Boulevard and in the passing show you will see Senators Lodge, Borah, Smoot, Lenroot, McCumber, Poindexter, Harding, Hale, Kellogg, Watson and others, besides many other celebrities, including Governors Sproul and Coolidge, Chauncey Depew, William J. Bryan and Nicholas Murray Butler. They move with the crowds, but are not always recognized.

Thousands See Aviator Die.

[BY A. P. DAY WIRE.]

ATLANTIC CITY, June 10.—Thousands of persons on the board walk yesterday saw Hugh Gordon Campbell, aviator, fall to his death into the ocean from a height of 500 feet. His body has not been recovered.

How American Women May Keep Faces Young

"The American smart woman ages early, far earlier than the English woman," says Christian Miller, F. C. I., the famous English health expert. She adds that our climate "so exhilarates that you over-exert yourselves and grow old before you know it. That same exhilirating air dries the skin. The skin that lacks moisture grows pale and withered looking and soon forms wrinkles.

"The American complexion" is best treated by applying pure mercolized wax, which causes the faded, lifeless cuticle to flake off in minute particles, a little each day, until the fresh, young skin beneath is wholly in evidence. Every druggist has mercolized wax; one ounce usually is sufficient. Spread on at night like cold cream, washing it off next morning.

Yorska is just one of many stars we have fitted for the stage and screen.
We correct Outstanding Ears, Thick Lips, Sagging Faces, stringy or baggy necks, puffy eyelids, wrinkles, withered skin, pittings, scars, freckles, moles, birthmarks, pimples, receding chin, hollow cheeks, ill-shaped noses.

DR. GERTRUD STEELE,
Cosmetic and plastic surgeon for both sexes
Skin and Feature Specialist. Late Drs. Steele & Steele, formerly of San Francisco—Consol. Realty Bldg., 607 S. Hill St., Rooms 302-3. Hours 1 to 5. Phone 62606.

HART and BALL
Los Angeles' Progressive AUCTIONEERS
Real Estate, Livestock, Merchandise, Furniture and Household Goods.
We buy for SPOT CASH or sell on COMMISSION
1026 SO. FIGUEROA ST.
Phone 61344.

W. DWIGHT HAMMOND
General Auctioneer, 1053-55 South Main St. Near 11th. Oldest and largest auction house in the Southwest. Expert in every branch of auction work. Watch my ads and attend the big sales. Cash advanced on consignments. For all information call up 63545. Member L. A. Auctioneers' Assn.

AUCTION

Saturday, June 12th, at 2:30 p.m.

AT S.W. CORNER SAN PEDRO ST. AND 35TH ST.

Better than ever. If you want to invest in some Real Estate property, invest here. This lot is 50x120. Corner lot. Sewer and water is piped on the lot. Will make elegant site for store or apartment site.

The rapid growth of this section of the city makes prompt buying in this vicinity a sound, safe investment. This will be your opportunity for you to buy a real bargain. Particulars, phone 24414.

GEO. J. BLANK, Auctioneer

AUCTION AUCTION

BIG STORAGE WAREHOUSE AUCTION MONDAY, 9:30 A.M. 2500 W. [illegible]

Choice Lot, 50x150, at Auction SAWTELLE

MONDAY, JUNE 14, 2 P.M. (on the premises)

Lot fronts on Santa Monica Blvd., next door to 918 SANTA MONICA BLVD. of Perryville St., Sawtelle (auction sign on lot), about 1[illegible] W. of [illegible]. Lot lays nice and high. Terms cash.

STROUSE & HULL, Auctioneers. 62705.

AUCTION
S. W. KOHN
The Reliable Auctioneer
Pays Highest Cash Prices for Any Kind of Stores, Stocks and Fixtures. Auction Sales Conducted Everywhere.
PHONE VERMONT 880

AUCTION
RHOADES & RHOADES
Expert Live Stock Auctioneers
Ben A. Rhoades and Harold S. Rhoades conducted all sales of [illegible] and adjoining States.
Offices:
1251-3-5 S. Main St. [illegible]
Phones: Pico [illegible]

Send for the Angelo Recipe Packet Today—

It's yours for the asking. It contains many new and unusual recipes, neatly printed on 8x5 gummed slips ready to paste onto your recipe cards or into your recipe scrap-book. A postcard does the trick—send for it today.

California Walnut Sauce Company
Wilcox Building
Los Angeles

$100.00 SINCERITY PLEDGE

Have your physical ailments proven a puzzle to your best advisers? If so, this message is meant for you and to all others who appreciate definite knowledge of the *cause* of ill health. The secret of your impaired health lies within the spinal column. You know, by common knowledge, that the nerves control and maintain every function of the body. These nerves pass out in pairs through the openings between each vertebra of the spine. The *vital* question is, can a joint of the spine become misplaced sufficiently far enough to impinge the nerves? *Let an X-Ray picture answer this question.* You may thus examine your own spine. *Seeing is knowing.*

"Nerve pressure," a product of a spinal misplacement, is the direct *cause* of 95% of human ailments. If you suffer there is a misplacement in your spine. To prove that my contention is correct an X-Ray picture will be taken, reproducing the spine. If this picture proves incorrect, that a misplacement is not present, a *Sincerity Pledge* of $100.00 will be given. This offer is to any man, woman or child who suffers and wants to *get well.*

Make your appointment today. Examination and consultation free. X-Ray and Fluoroscopic Laboratory.

F. F. PYOTT, D. C., Ph. C.
710-708 American Bank Bldg.
2nd and Spring Sts.
Hours: 10-12, 2-5, 6-7 p.m. Phone, Office, 65169, Res. 52532
Home calls by appointment.

Graduate Weber Normal College, Three years' scientific study in France, Belgium and Holland. Three-year graduate of the Palmer School of Chiropractic. Six years' successful practice in Chiropractic.

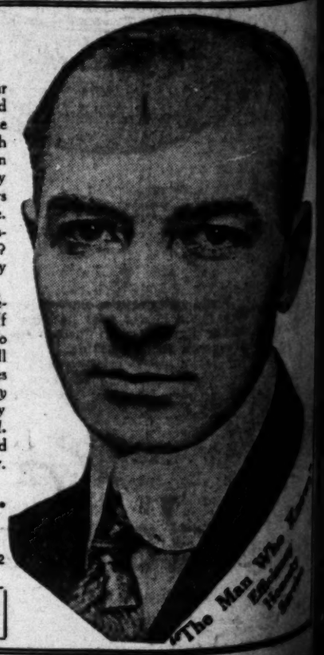

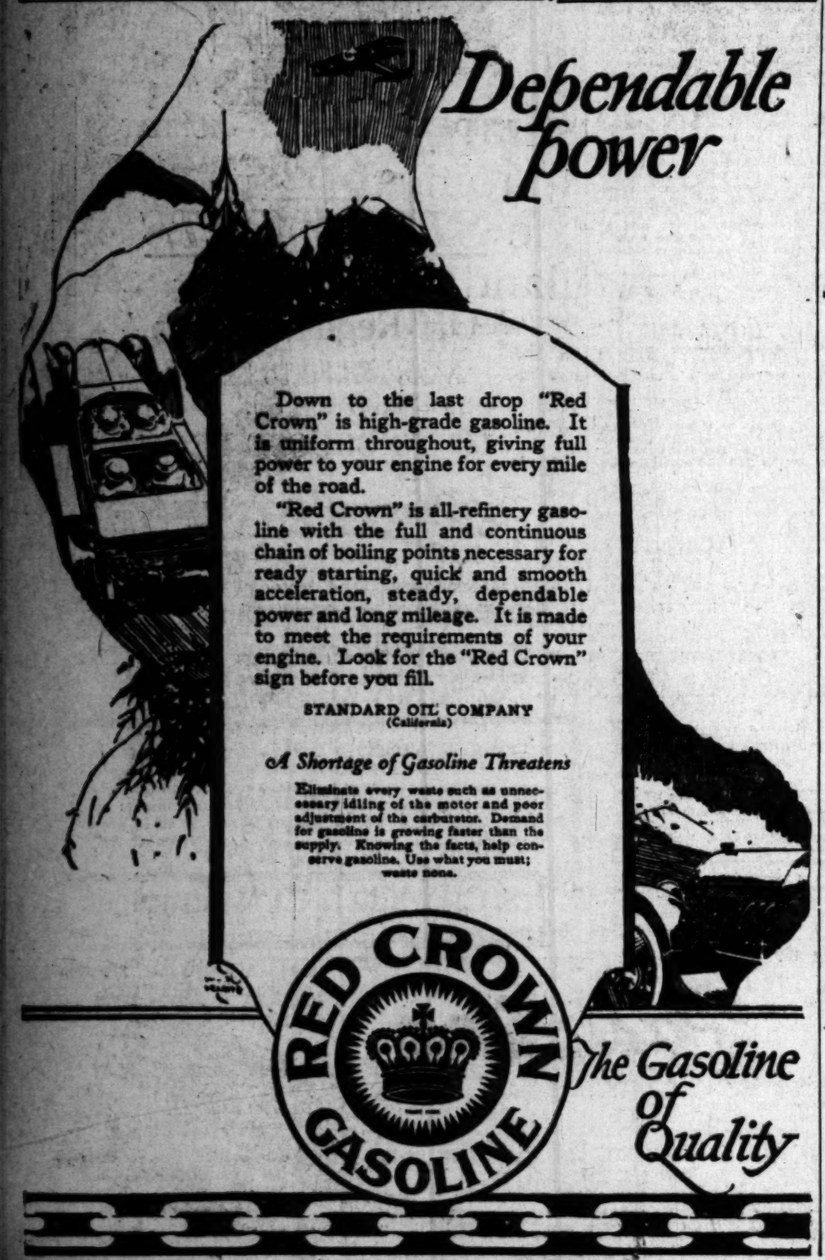

Dependable power

Down to the last drop "Red Crown" is high-grade gasoline. It is uniform throughout, giving full power to your engine for every mile of the road.

"Red Crown" is all-refinery gasoline with the full and continuous chain of boiling points necessary for ready starting, quick and smooth acceleration, steady, dependable power and long mileage. It is made to meet the requirements of your engine. Look for the "Red Crown" sign before you fill.

STANDARD OIL COMPANY
(California)

A Shortage of Gasoline Threatens

Eliminate every waste such as unnecessary idling of the motor and poor adjustment of the carburetor. Demand for gasoline is growing faster than the supply. Knowing the facts, help conserve gasoline. Use what you must; waste none.

RED CROWN GASOLINE

The Gasoline of Quality

DEMAND **BRADFORD'S TABLE QUEEN BREAD**

Our stores are con... groceries, fresh m... bakery goods.

Troco-Nut Ole...
Have you used it? ... with Troco what you ... ter. Spread it on th... the little tots. Cook ... guarantee every pou... satisfaction.
The pound .....

Macaroni—
Many delightful dish... prepared with macar... selling the broken this... at 8 lbs. .....

Heinz Vinegar
Warm weather mea... salads and cold ... Every housewife shoul... gar, not to make your ... but to impart the rea... awaken flavor.
Malt ... White Table
Pint 25c.

Chaffees
WHERE CASH BEATS CREDIT

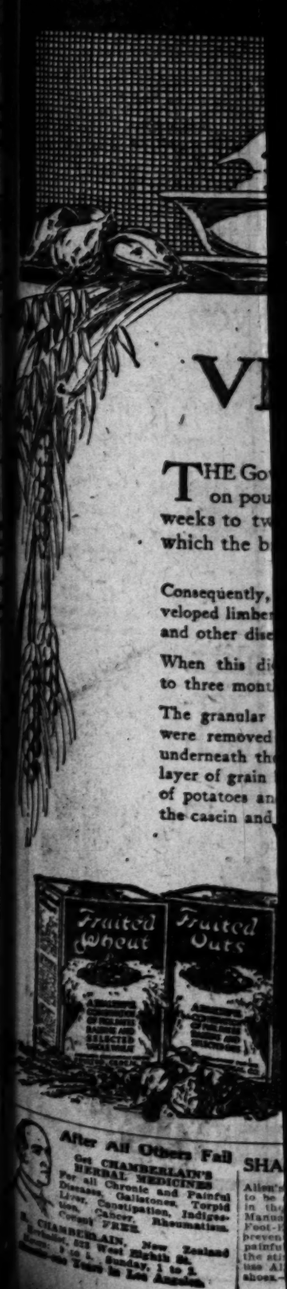

THE Go... on pou... weeks to tw... which the b...

Consequently, ... veloped limbe... and other dise...

When this di... to three mont...

The granular ... were removed ... underneath th... layer of grain ... of potatoes an... the casein and...

After All Others Fail
Get CHAMBERLAIN'S HERBAL MEDICINES
For all Chronic and Painful Diseases, Gallstones, Torpid Liver, Constipation, Indigestion, Cancer, Pimples, Rheumatism.
Consult FREE.
DR. CHAMBERLAIN, New Zealand Herbalist, 632 West Eighth St. Hours: 9 to 4. Sunday, 1 to 3. Remember Name and Number.

SHA... Allen's ... to be ... in the ... Manu... Foot-E... prevent ... painful ... the sti... use Al... shoes.—...

Chaffees
Acme Stores

Our stores are conveniently located to serve you with quality groceries, fresh meats, vegetables and fruits and delightful bakery goods.

Troco-Nut Oleo—

Have you used it? You can do with Troco what you do with butter. Spread it on the bread for the little tots. Cook with it. We guarantee every pound to give satisfaction.

The pound 30c

Big Bear Lake—

There are two Chaffee stores on the shores of Big Bear Lake. One at Fawnskin and another at Pine Knot. Regular city service in that natural playground up among the beauties of the San Bernardino mountains.

Macaroni—

Many delightful dishes may be prepared with macaroni. We're selling the broken this week at 8 lbs. 25c

Gingerale—

A cool, sparkling drink for warm weather is Elysian gingerale.

15 oz. 15c
Dozen $1.60

Heinz Vinegar

Warm weather meals call for salads and cold vegetables. Every housewife should use vinegar, not to make your dish sour, but to impart the real taste and awaken flavor.

Malt Cider
White Table
Pint 25c. Quart 43c.

Prunes—

A great deal of nourishment can be found in a dish of these prunes. There are so many delicious ways to prepare prunes. Buy them at a very reasonable price.

Size 40-50 ..... 35c lb.
Size 60-70 ..... 23c lb.

Chaffees
WHERE CASH BEATS CREDIT

All Stores Closed Thursday, June 17, for Our Employes' Annual Picnic.

Chaffees
WHERE CASH BEATS CREDIT

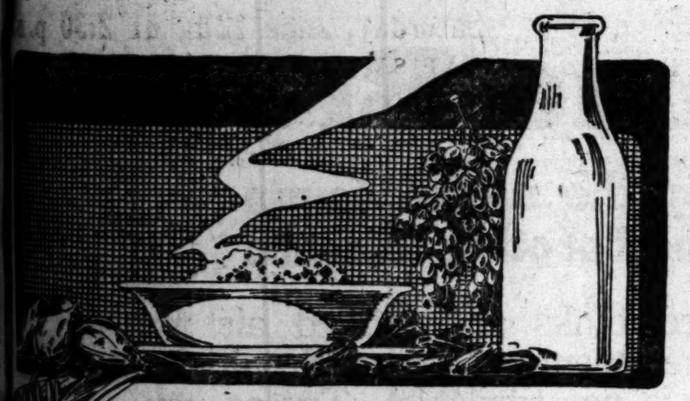

Do you eat
VITAMENS?

THE Government some time ago decided to experiment on poultry. Chickens and pigeons were fed for six weeks to two months on polished rice and grains from which the bran layers had been removed.

Consequently, the chickens developed limberneck, polyneuritis and other diseases.

When this diet was continued to three months they died.

The granular substances which were removed are found lying underneath the bran or outside layer of grain beneath the skins of potatoes and fruit. Also, in the casein and fat of milk.

These vital giving elements, mostly composed of phosphate, lime, iron and magnesium salts, are called vitamens.

Dietary experts verify conclusively that the most healthful foods on the market are Fruited Wheat and Fruited Oats—because they are scientifically made to retain, from both fruit and cereals, all those vital life-giving elements known as VITAMENS.

TRY BOTH—Less than a penny a dish

United Cereal Mills
Ltd.
Quincy, Illinois

Also All Others Fail
DR. CHAMBERLAIN'S
STOMACH REMEDIES
For Stomach and Painful Troubles, Constipation, Torpid Liver, Indigestion, Indigestion, Abomination, Pain.
Sold Everywhere. Manufactured by Dr. Chamberlain Medicine Co., Des Moines, Iowa.

SHAKE INTO YOUR SHOES

Allen's Foot-Ease, the antiseptic powder to be shaken into the shoes and sprinkled in the foot bath. The Plattsburg Camp Manual advises men in training to use Foot-Ease in their shoes each morning. It prevents blisters and sore spots and relieves painful, swollen, smarting feet and takes the sting out of corns and bunions. Always use Allen's Foot-Ease to break in new shoes.—[Advertisement.

Odorless Gas Heat Means Health
See the Lawson Odorless demonstrated by Hdwe. & Dept. Stores

SUGAR HOGS FINED LIMIT.

Heaviest Penalty Under Leaver Act Imposed; Rationing to Begin.

[BY A. P. DAY WIRE.]

CHARLESTON, June 10.—The Sehen-Stevenson Company, a wholesale grocery concern of Huntington, W. Va., today was fined $35,000 upon conviction of profiteering in sugar in Federal Court here. Judge Pritchard said he was imposing the heaviest fine the Lever Act permitted.

NEW YORK, June 10.—Rationing of sugar as in war time will go into effect in hotels and restaurants throughout the country on June 21, Armin W. Riley, special assistant to Atty.-Gen. Palmer, announced here today.

Mr. Riley's announcement followed a conference here with representatives of the leading New York hotels and restaurants. He said the owners had promised to do anything in their power to reduce sugar consumption because of the shortage.

PUT SUGAR ON SALE.

[BY A. P. NIGHT WIRE.]

SAN FRANCISCO, June 10.—Announcement that it had put an allotment of sugar on the market today for $25 a hundredweight, a reduction of $1.30 from the previous figure, was made by the California-Hawaiian Sugar Company today. The Western Sugar Refining Company previously had announced a similar reduction.

The purported telegram from George E. Sanders of Salt Lake City to Henry W. Beer, special counsel for the Federal Trade Commission, urging him to continue as long as possible his investigation of the charge that the Utah-Idaho Sugar Company destroyed competition by absorbing independent refineries because eventually it would cost Reed Smoot of Utah his seat in the United States Senate, was introduced into the case today by counsel for the company.

Beer promptly objected to admission of the telegram, saying it was stolen from the telegraph office at Rigby, Idaho, for the purpose of embarrassing the government in its investigation of the sugar concern. Beer declared the sugar company knew its contents before Senator Smoot read the telegram in the Senate recently, and asserted that offering it in evidence in the investigation was a sign of bad faith.

Examiner J. J. Dunham, who is conducting the hearing, said he would allow it to go into the record.

MIDDLE WEST NEWS IN BRIEF.

[EXCLUSIVE DISPATCH.]

MILWAUKEE, June 10.—The Rev. Holmes Whitmore was chosen to head the Milwaukee Federation of Churches at the annual meeting of the Federation held at the City Club.

An international commission on Wednesday heard Milwaukee's side of the case in the proposed Milwaukee to ocean water route. William George Bruce was the principal Milwaukee speaker.

Walter H. Bender was appointed rent arbiter for Milwaukee county by the State Railway Commission on Wednesday.

ST. PAUL.

ST. PAUL, June 10.—Josephine Kurtz, 4 years old, burned while playing with matches at her home, died yesterday.

Andrew P. Wallin, St. Paul, does not believe in the theory that the first forty years of married life are the hardest. He apparently fears the next forty may be even more strenuous, for he today filed suit for divorce against Mrs. Sissa Wallin, alleging cruelty. Mr. Wallin is 66 years old and his wife 64. They have had twelve children, five of whom are living. They were married in Sweden in 1878.

ST. LOUIS.

ST. LOUIS, June 10.—Louis F. Brinckworth, oldest of the three heirs of the late Louis Brinckworth, was 21 years of age yesterday and received his share of the estate, amounting to $475,053. The Brinckworths were brewers.

Harry Koplar, who, ten years ago, starting with a tent show, built up a string of nineteen motion-picture houses, says he is unable to collect $1,384,000 from the Famous Players-Lasky Corporation of New York for the theaters which he says he turned over last March without a written agreement.

Miss Mary Wheat, president of the Women's Advertising Club of St. Louis at Indianapolis, was elected president of the women's division of the Associated Advertising Clubs of the World.

OMAHA.

OMAHA, June 10.—An explosion in the electric light works cut off power in all downtown office buildings and elevators failed to operate during the day.

Gladys Pinneo has been unconscious since Sunday as the result of an automobile accident. Surgeons say she cannot live.

Ray Stroud, Neville Hotel, was drowned in Carter Lake Wednesday night.

Ruth Hart, Council Bluffs, who say four years' service in Europe, sails tomorrow to resume relief work with the French commission in Serbia.

DES MOINES.

DES MOINES, June 10.—With practically all precincts reporting Senator Cummins has a 20,000 lead over Smith Brookhart for Senator. The fight for Governor will go to the convention, with Moore leading Kendall by a slight vote. The contests for State Auditor, Lieutenant-Governor and Railroad Commissioner will go to convention, while the race for Treasurer is very close between Hoyle, incumbent, and Burbank of Waterloo. All of the old Congressmen won out except in the First District, where W. F. Kopp of Mt. Pleasant was named.

Mrs. Charles Thurston and two children were burned to death at Dubuque when a gasoline stove exploded.

INDIANAPOLIS.

INDIANAPOLIS, June 10.—This city is to have a brand new sport. Pony polo, one of the most spectacular sports in the world, is to be introduced in Indianapolis by C. G. Fisher, who is taking the lead in a movement to organize the Indianapolis Polo Club with headquarters at the Indianapolis Motor Speedway.

A water pageant at Riverside Park, and a repetition of the centennial pageant at the State fair grounds tonight, will mark the closing of the celebration of the one hundredth birthday of the city of Indianapolis.

Three hundred and sixty-three students graduated from Purdue University today. The class was one of the largest in the history of the Lafayette institution.

DETROIT.

DETROIT, June 10.—Petitions have been filed at Lansing naming former Gov. W. N. Ferris as a candidate for Governor on the Democratic ticket.

The joint State reunion of the G.A.R., and Spanish-War Veterans opened at Port Huron yesterday.

Charles L. Bartlett, Detroit attorney, is a candidate for department commander of the Veterans of '98.

Representatives of fifty civic and fraternal organizations met yesterday to formulate plans to combat exorbitant rentals in Detroit. An attempt will be made to force the calling of a special session of the legislature to pass a law curbing rent raises.

Mr. and Mrs. Elias Beam celebrated their seventieth wedding anniversary last night.

MINNEAPOLIS.

MINNEAPOLIS, June 10.—Twelve firemen and four women were overcome and several young women carried to safety yesterday, when flames starting in a pile of rubbish, enveloped the three-story building housing Hubert's women's outfitting establishment.

A six-cent street car fare for Minneapolis and perhaps another franchise referendum loomed up yesterday as an outgrowth of the ultimatum for increased pay presented last night by street railway employees to officials of the company.

DENVER.

DENVER, June 10.—A joint meeting of Denver's eleven American Legion Posts is called for Monday night to protest Federal Judge Lewis's alleged recent remarks against the character of army training.

Denver's public schools will close June 11. Diplomas will be given 895 graduates.

Request was made to the Interstate Commerce Commission yesterday by the Twin City Freight Terminal Committee, that the railroads be ordered to bring into Minneapolis, 125 cars daily for the all-rail movement of grain and grain products.

---163---
BOYS' SUIT VALUES
$10 - $12.50 - $15 - $17.50

MOTHER WILL ALSO SMILE WITH DELIGHT WHEN SHE SEES THESE SUITS, IF SHE IS LOOKING FOR REAL VALUES AT NOMINAL PRICES.

SMARTLY STYLED AND NICELY TAILORED SUITS FROM OUR REGULAR LINES—BUT BROKEN IN SIZES—163 IN ALL. MANY HAVE AN EXTRA PAIR OF KNICKERS.

IT WILL BE WORTH YOUR WHILE TO VISIT "THE BOYS' SHOP" AT YOUR EARLIEST CONVENIENCE TO INSPECT THESE SUITS.

BLUE SERGE SUITS
WITH ONE PAIR KNICKERS FOR GRADUATES $22.50 AND $25.00

NOT A SEME HOSIERY FOR BOYS: GUARANTEED.

DURING JULY AND AUGUST DESMOND'S WILL CLOSE AT ONE O'CLOCK SATURDAYS

"Desmond's"
SPRING NEAR SIXTH

Furnishing Beautiful Homes of the Southland

Many homes in Pasadena and Southern California that are noted for their beauty have been furnished wholly or in part from the ten-floor assortment of the Pasadena Furniture Company.

Let Us Help You Plan a Beautiful Home

Our experience in furnishing Pasadena's fine residences is at the disposal of every one who cares to come here or will send for our consulting decorators.

Numerous room plans are available in addition to the room settings displayed on our floors so that a very comprehensive idea of furniture arrangement may be obtained by a visit here.

"How can we serve you today?" is the spirit you encounter upon entering our doors and this spirit is carried out through all departments.

Ninety per cent of our customers pay cash at time of purchase or within thirty days from date of delivery, therefore our prices are arranged on a cash basis made low by low overhead expense.

The price reductions on our entire furniture stock incident to our Reorganization Sale are interesting to every one who cares to compare values.

May we have the pleasure of showing you the beautiful new goods that are just arriving?

Pasadena
FURNITURE CO.
83 to 91
N. Raymond Avenue
PASADENA

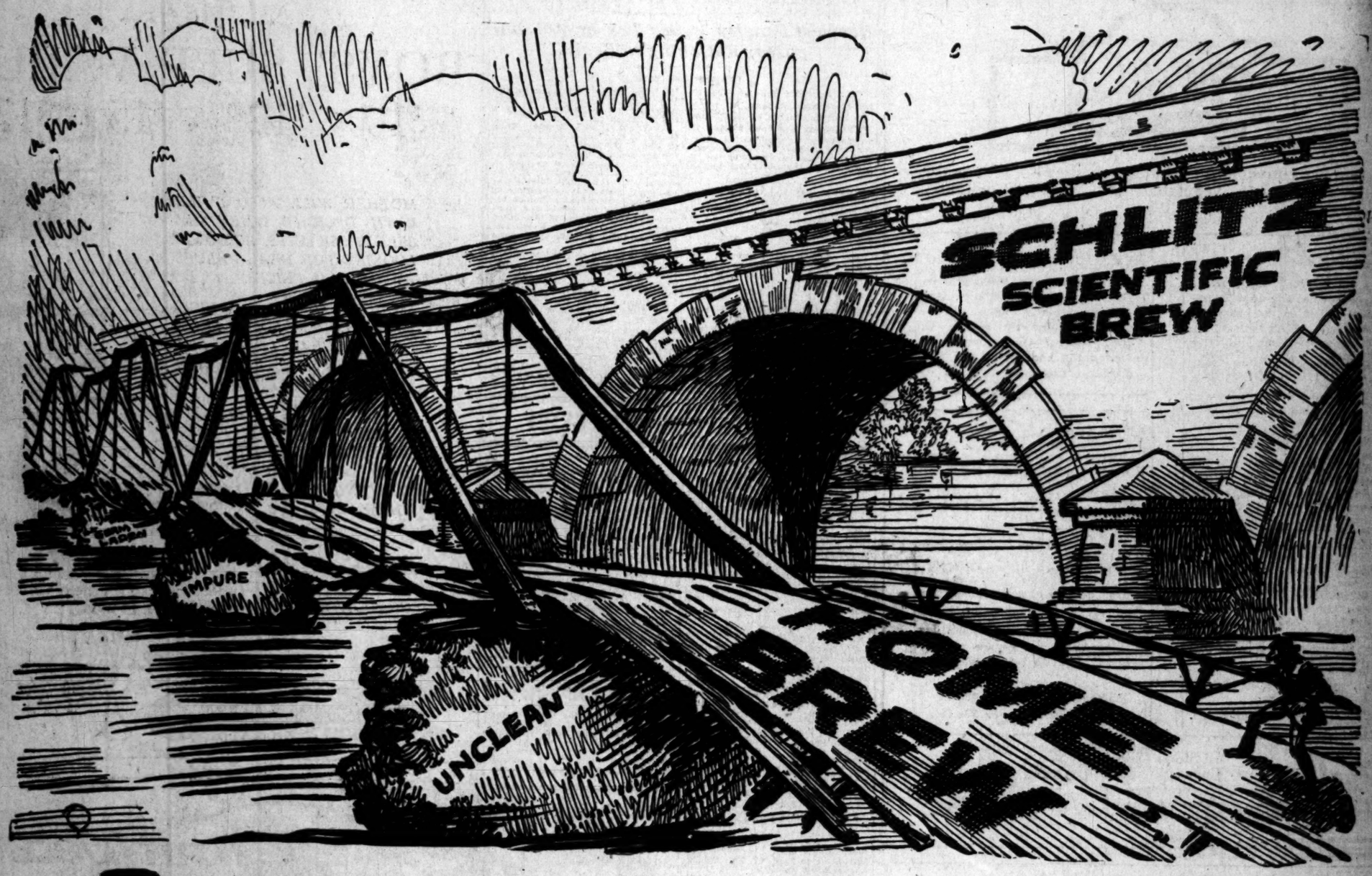

Beware the Home Brew

He who drinks a beverage made by the novice courts ptomaine poisoning, biliousness, and a host of other ailments.

The kitchen or basement does not provide facilities—for proper sterilization of vessels to overcome germs—for Pasteurizing to kill the living organisms in the brew, before they go into the stomach.

Enameled tanks and filtered air for aging are absent—white wood pulp for filtering is not available. Try as you will, the experimental home brew is green, unclean, and injurious.

Drink Schlitz In Brown Bottles

It Is Pure, Clean, and Healthful

It is made scientifically by a special process, the first step of which dates back two hundred and sixty years. Every invention known to science is employed to safeguard the purity of Schlitz. It is aged properly—completely fermented before it goes into your stomach—good and good for you.

173

Schlitz in Brown Bottles

On sale wherever drinks are sold,
Or, order a case for your home from

Phone: South 381
Home 27068
Arrowhead Springs Co.
1566 East Washington Street
Los Angeles, Calif.

The Drink That Made Milwaukee Famous

Service Safety and 6%

Azusa— First National Bank
Corona— First National Bank
Coronado—
Southern Trust & Commerce Bank
Covina— First National Bank
Cucamonga— First National Bank
Glendora— First National Bank
Highland—
First Bank of Highland
Inglewood—
First National Bank
La Jolla—
Southern Trust & Commerce Bank
Long Beach—
City National Bank
Farmers & Merchants Bank
National Bank of Long Beach
Monrovia—
National Bank of Monrovia
Ontario—
First National Bank
Pomona—
American National Bank
First National Bank
Redlands—
First National Bank
Redlands National Bank
San Bernardino—
California State Bank
American National Bank
Farmers Exchange National Bank
Savings Bank of San Bernardino
San Diego—
Southern Trust and Commerce Bank
Union Trust Co.
San Dimas—
First National Bank
Santa Barbara—
Commercial Trust & Savings Bank
Santa Barbara County National Bank
Upland—
Commercial National Bank
First National Bank
(Partial List)

The banks appearing in this advertisement are links in the service chain of this institution. Each link has been chosen for its individual strength, and because of its prominent position in its community. They are fully empowered to act as our representatives, rendering you the same efficient service, courtesy and sound investment advice that we ourselves would offer. The safety of the "Guaranties" issued by this company (in the form of Guaranteed First Mortgage Certificates) is assured by the dependability of the security offered — income-producing real estate; by our resources of more than $15,000,000.00; and by the recognized moral and financial integrity of our directorate. They yield a conservative, promptly-paid income of 6% and are exempt from all California State, County and Municipal taxation.

MORTGAGE GUARANTEE COMPANY
626 South Spring St.
10707 Los Angeles. Cal. Main 6507

Store will remain open Saturday afternoons to accommodate those who wish to do their purchasing at that time.

During
June Bride Sale

Big Discount for Cash

Given On Practically Every Article

THE MECCA FOR SHREWD BUYERS
Overell's
SEVENTH & MAIN STS.
"The Furniture Center"

The Store That Considers Quality More Important Than Profit

DON'T THROW OUT YOUR TORN SHIRTS
...BOSOMS, YOKES, CUFFS ... and double the life of ... a specialty.
WORLD-A-SHIRT CO.,
...Temple Flats.

MILK AND CREAM
SATISFACTION GUARANTEED
We deliver to all sections of the city and Hollywood. We have our own dairy farm at Hobart Station. Your patronage will be appreciated. Phone us for service.
Burr Creamery Corp., 798 Towne Avenue
LOS ANGELES
Phones: Main 859 Home 10128

INDIANS SCOUT SUICIDE THEORY

Assert Carranza Did Not Commit Self-Destruction.

Say Fugitive Was Not Given Promised Protection.

Was Put in a Hut When Stone Houses Were Available.

[BY A. P. NIGHT WIRE.]

TLAXCALANTONGO, State of Puebla (Mex.) June 10.—Indian residents of Tlaxcalantongo, where President Carranza met his death on the morning of May 21, scout the theory that he committed suicide and declare that no real defense was made of the President.

NO OFFICIAL INVESTIGATION.

No official investigation has been made here into his death. Indians interviewed by the Associated Press correspondent, who was the first newspaper man to visit the scene, pointed out the hut which they said had been assigned to the President by Gen. Rodolfo Herrero, who has been charged with responsibility for the death. It is built of fragile material, and is located far from the quarters of the soldiers whose duty it was to protect him. The Indians asserted there were stone houses available.

Three hundreds yards from where Carranza slept is a hut pointed to by the Indians as one occupied by Ygnacio Bonillas, former Mexican Ambassador at Washington, who was one of President Carranza's companions in his flight from Mexico City.

BONILLAS ESCAPES.

According to the stories told by the natives, Bonillas remained in his hut throughout the night and in the morning cut a hole in the wall to see how the land lay and then escaped.

Tlaxcalantongo is difficult to reach. A train runs from Mexico City to Beristain and from there the traveler must go by automobile or railway line to Necaxa. It is then a fifteen-mile horseback ride over rough roads to this town.

Rumors have been heard that bandits are operating in the region, but no evidence of them was encountered by the correspondent.

BULLET HOLES IN WALL.

Investigation by the correspondent showed five bullet holes through the thin wooden wall of the hut in a corner where it was said Carranza slept.

Thirty bullet holes were counted in various parts of the hut. Near the door is one which is said to mark the spot where Carranza's guard was killed. Although the hut had been used as the Mayor's office before Carranza's arrival, it was furnished only with a table and the bare ground was its floor. On the ground is a cross mark, indicating the spot where Carranza's body lay. A candle has been placed beside this cross aand it is kept lighted by Senora Virginia Vargas de Luna, whose 15-year-old son was killed by a stray bullet during the attack.

SAYS DEFENSE WAS USELESS

[BY A. P. NIGHT WIRE.]

MEXICO CITY, June 10.—To have defended Carranza at Tlaxcalantongo on the morning of May 21 would have been "a useless sacrifice," Gen. Francisco Murguia, the former Minister of War, who accompanied the late President on his flight, thus declared yesterday before the military court investigating Carranza's death.

"When we finished repelling the attack against our hut," Gen. Murguia continued, "the firing directed against Carranza's hut had ceased, and one heard only vivas for Obregon and Petlez and shouts of 'surrender, Carranza.'"

Fifty men attacked Murguia's hut and the same number attacked Carranza, said the witness. Gen. Murguia denied having any connection with the disappearance of national funds and he knew of no guarantees having been received by Carranza regarding his safety.

In a report to President De la Huerta, Pablo Gonzales says that if certain documents had reached Carranza's hands, the latter's life would have been saved. It is presumed that he refers to the guarantees.

Gen. Herrero testified today, but his testimony was not made public.

NEW MANAGER FOR ARLINGTON HOTEL.

LOS ANGELES MAN TAKES OVER PROPULAR SANTA BARBARA HOSTELRY.

[EXCLUSIVE DISPATCH.]

SANTA BARBARA, June 10.—A $500,000 hotel transaction has just been completed here through the sale of the Arlington to John J. Hernan, formerly manager of the Ambassador here and the Alexandria in Los Angeles, who is financially backed by A. L. Richmond, well-known western hotel man who is interested in a hotel at El Centro. Hernan takes control of the Arlington July 1.

The directors of the Arlington Hotel Company, who sell the property, include the E. P. Ripley estate, Theodore Hawley, R. B. Canfield, Mrs. E. B. Spaulding, E. P. Dunn, S. P. Calef, George S. Edwards, chairman of the board of directors of the Commercial Trust and Savings Bank of Santa Barbara, C. H. Hopkins estate and Seth Keeney, president of the First National Bank. E. P. Dunn, who retired as lessee with the sale, has been manager of the Arlington for twenty-five years. It is reported that in the sale of the Arlington to Hernan, more than $500,000 changes hands.

PAVE WAY FOR PARDON FOR CONVICTED BANKER

[LOCAL CORRESPONDENCE.]

SANTA BARBARA, June 10.—A charge of forgery, resting in the Superior Court against Thomas W. Nuckolls, former teller of the Central Bank of this city, has been dismissed on motion of the District Attorney. Nuckolls is now serving a sentence of from one to sixteen years in San Quentin penitentiary on a similar charge, on which he was convicted a year ago, after he had confessed to being responsible for $500 of a $12,000 shortage discovered in the bank's accounts. The dismissal of the remaining charge against him clears the way for his friends to petition for his parole.

WOMAN FOUND GUILTY.

Man Arrested With Her for Receiving Stolen Property is Freed.

In the case of Henry Steese and Leola Howerton, who were on trial yesterday in Judge Craig's court on a charge of having received stolen property, the jury found the Howerton woman guilty and turned Steese loose. The woman has applied for probation.

According to the testimony given by the Howerton woman a stranger drove an automobile into her dooryard one night and asked permission to leave it there until the next day. When he reappeared he wanted to sell it for $250 and Mrs. Howerton bought it, she testified. Steese was brought into the case as a defendant because he drove the car a number of times while he was in the company of members of the Howerton family.

The defendants were arrested by Detectives Erven and Hickok of the Automobile Club of Southern California after the detectives found a car belonging to Senial Ostro in their possession. The defendants claimed they had bought the car and produced a bill of sale for a car having the engine number supposed to have been altered.

NEW IRRIGATION PROJECT.

[LOCAL CORRESPONDENCE.]

FRESNO, June 10.—At a meeting of the directors of the Madera irrigation board Louis C. Hill of the firm of Quintin, Code & Hill of Los Angeles, was directed to succeed with the construction work of the new district, which was voted several months ago. He will bring a crew of men with him for the purpose of making a contour map of the project. By making a slight change in the site thousands of cubic feet of masonry will be saved.

EIGHTY-SIX GRADUATE.

[LOCAL CORRESPONDENCE.]

REDLAND, June 10.—Eighty-six young men and women were graduated from the high school of Redlands last night in the commencement exercises held at the amphitheater about three thousand attending. The address was delivered by Dr. Ernest Moore, director of the Southern branch of the University of California.

CASTORIA
For Infants and Children
In Use For Over 30 Years
Always bears the Signature of Chas. H. Fletcher

MAKE YOUR MEALS EASY TO PREPARE

Just around the corner, only a few steps away, you will find your neighborhood UNITY Store.

Its nearness, its handiness, its absolute dependability, make the planning of your meals easier, simpler and quicker.

You may depend upon your UNITY Grocer to fill your needs and to fill them promptly. Visit him today.

Jantzen Knit Wear

Unusual—

Those swimmers who dare the unusual in water sports—who astonish you with their facility—who do the things you believed that only mermaids would attempt—those swimmers are generally the ones who wear the famous

Jantzen Bathing Suits

Because of the elasticity of the Jantzen stitch, these suits fit the body easily, naturally, comfortably. They do not allow water to be held between the body and the suit—they make swimming easier.

The best swimmers in the country wear Jantzens. Norman Ross, World's Champion; Thelma Payne, Women's National Diving Champion; Duke Kahanamokua of Honolulu; Buddy Wallen, of the Illinois Athletic Club, National Mile Champion; these are a few of the record-breaking swimmers and divers who wear Jantzens.

Made for men, women and children, there's a "Jantzen" Bathing Suit in your size—and just the color you want—at the good shops of your city.

From the famous
JANTZEN KNITTING MILLS,
PORTLAND, OREGON.

A JANTZEN ALWAYS FITS—NEVER SAGS

CLASSIFIED INDEX.

	Page.
ONE-TIME NOTICES	10
LOST, FOUND, STRAYED, STOLEN	10
SPECIAL NOTICES—Miscellaneous	10
PERSONAL—Business	10
BUSINESS ANNOUNCEMENTS—Miscellaneous	10
EDUCATIONAL	10
WANTED—Help, Male	10
WANTED—Help, Female	10–11
WANTED—Help, Male and Female	11
WANTED—Agents and Canvassers	11
EMPLOYMENT AGENCIES	11
WANTED—Situations, Male	11
WANTED—Situations, Female	11
WANTED—Situations, Male and Female	11
WANTED—To Rent	11
TO LET—Rooms	11
TO LET—Flats	11
MOVING, TRANSFER, STORAGE	11
TO LET—Apartments	11
TO LET—Houses	11
TO LET—Country and Suburban Homes	11
TO LET—Beach Property	11
TO LET—Stores, Offices, Etc.	11
FURNITURE	11
MUSICAL INSTRUMENTS	11–12
MACHINERY	12
FOR SALE—Miscellaneous	12
WANTED—Miscellaneous	12
AUTOMOBILES—Miscellaneous	12–13
HORSES, ETC.	13
POULTRY, PET STOCK AND SUPPLIES	13
HOUSES—For Sale	13–14
HOUSES—Miscellaneous	14
GLENDALE—Miscellaneous	14
PASADENA—Miscellaneous	14
FLAT, LOW FOR SALE	14
APARTMENT, FLAT PROPERTY	14
BUSINESS PROPERTY	14
INDUSTRIAL PROPERTY	14
INCOME PROPERTY	14
SUBURBAN PROPERTY	14
BEACH PROPERTY	14
COUNTRY PROPERTY	14
EXCHANGE AND OPTION PROPERTY	14
EASTERN AND NORTHERN PROPERTY	14
GOVERNMENT LANDS	14
OIL PROPERTY	14
ORANGE, LEMON AND WALNUT GROVES	14
POULTRY RANCHES	14
REAL ESTATE—Miscellaneous	14
WANTED—To Purchase Real Estate	14–15
FOR EXCHANGE—Real Estate	15
MONEY TO LOAN	15
MONEY WANTED	15
MORTGAGES, TRUST DEEDS	15
STOCKS, BONDS, SECURITIES	15
STREET IMPROVEMENT BONDS	15
MINES & PROSPECTS	15
HOTELS, ROOMING-HOUSE BUSINESS	15
APARTMENT-HOUSE BUSINESS	15
MISCELLANEOUS BUSINESS CHANCES	15
BUSINESS CHANCES—Many Kinds	15
PARTNER WANTED	15
PROFESSIONAL SERVICE	15
LEGAL NOTICES—Of All Kinds	15
TOO LATE TO CLASSIFY	15

CLASSIFIED RATES.
(Effective February 1st, 1920.)
Minimum space, 2 lines, or 12 words.
Maximum charge, 20 cents daily—40 cents Sunday.

14 cents a line each daily insertion.
20 cents a line each Sunday.
18 cents daily, 19 cents Sunday,
(1 to 6 insertions.)
$3.50 a line by the month (30 days.)
For all classifications except those listed below; Strictly cash with order. "Want" advertisements, 12c a line daily and Sunday; minimum charge 75c. 3 or 6 lines 3 or 6 consecutive days. Advertisements for the subheadings "Carpenter-ing, Painting, Paperhanging," "Dressmakers and Seamstresses," "Nurses" are not accepted. Situations wanted advertising, and will be charged for at the general classification rates of 14c a line (6 words to a line).
15c a line daily and 25c a line Sunday for advertisements under the headings of "Society Meetings," "Personals," "Special Notices," "Money to Loan—Salary and Chattels," "Money to Loan—Automobiles," "Money to Loan—Mortgages," "Physicians," "Medical," "Sanatoriums" and "Baths and Massage." Minimum charge 30c daily, 50c Sunday. $5.10 a line by the month (30 days.)
Minimum charge applies to each single and consecutive insertion. Average number of words for the first line, and seven average words for each additional line. Advertisements not inserted. Lined type up or capitalized.

WANT AD SUPREMACY.
The Times regularly prints practically all of the "Want Ads" of the Herald, Express and Los Angeles newspapers in addition to thousands of exclusive ads not printed in any other newspaper.
The circulations of all the newspapers in Los Angeles furnish the audience which reads TIMES "Want Ads." Therefore an individual advertisement happens to subscribe to. HE INVARIABLY GETS A TIMES WHEN HE SEEKS WANT-AD INFORMATION.
By using THE TIMES ALONE classified advertisers reach Los Angeles and Southern California at one low cost.

ONE TIME NOTICES.

DOCTOR FOR MEN—SPECIALTY 30 YEARS. New methods. Permanent results. Examinations free. 210 Douglas Bldg., 3d and Spring.

SANBORN'S RESTAURANT
Genuine Southern Dinners.
109 North Spring street.

SUPERLUXE HAIR PERMANENTLY DESTROYED. Dr. L. M. SUTLER, 634 Pradbury Bldg. 64645.

LOST AND FOUND.

LOST—BRUSSIAN POMERANIAN puppy; last in front of restaurant, Main and 5th st. Wednesday night; white with black head and tail, white tan around eyes. A very liberal reward for return of same. Phone 10847.

LOST—WILL THE PARTY DRIVING MAXWELL roadster who was kind enough to give two girls a ride out on the Arroyo Seco, Sunday, please communicate with E. F. HILLENBAND, 852 W. Pico, regarding the knapsack containing camping outfit, etc., which was left in the rear of the machine. Liberal reward will be paid.

LOST—ON WESTLAKE BLVD., SOMEWHERE BETween Sterling ave., San Bernardino and Glendale, leather suitcase containing man's suit, two shirts, etc. A liberal reward. Notify H. D. CULBERTSON, Santa Paula, Cal.

LOST—THURSDAY, AUGUST 4 P.M., ON 9TH ST. between Broadway and Hope, a dark coat, vest and hat, with chauffeur's license No. 24548 under right lapel. Reward. Phone 590885, or return to 1307 East 1st. Jerome Co.

LOST—BETWEEN MAPLE AV. STREETCAR AND home, wallet containing one $50 and seven $20 bills; identification card of the I. A. Shipyards, and other papers. Reward. Phone 24603.

LOST—ON VERMONT AVE. SATURDAY, NIGHT a small black leather bag containing wearing apparel. Finder kindly return to 1747 Vermont ave. Reward.

LOST—A PACKAGE OF MANUSCRIPT, MARKED with name by identifying articles and paying for this ad. PHONE 578895.

LOST—ON MONDAY, MAY 29 AT 22TH AND HOOver, bar pin, platinum, 2 pearls, 2 small diamonds, valuable only as gift from one who is deceased. Reward. 1218 Bonnie Brae.

LOST—SUNDAY EVENING IN HOLLYWOOD, LADY wrist watch. Finder please phone 24603. Reward.

LOST—GOLD RING PARTLY BROKEN. PHONE BROADWAY 8285.

LOST—$25 ON SUNSET BLVD. REWARD. LLOYD DAVIS, Sunset Reed Furniture Co.

LOST—REWARD, GLASSES IN VELVET BAG. Central Market Tuesday 2030 47TH AVE.

LOST—THURSDAY, SAPPHIRE SCARF PIN. Return 908 HAAS BLDG. Main 171. Reward.

SPECIAL NOTICES.
Miscellaneous.

LADIES, WE CAN REMOVE TEN YEARS FROM your looks; our treatment has been established for over 20 years. Call for remote lines. Wrinkles, freckles and all fallen features. DR. PEARL and MME. LEONE, late of New York, 523 Grant Bldg. 8th and Broadway. Phone 62887.

Great Bible Sale TO MISS OUT—
TELEPHONE YOUR SUNDAYS ADS. TO THE TIMES FRIDAY OR EARLY SATURDAY. PHONE MAIN—8600.

Baths and Massage.

MME GRACE ALLEN, MASSAGE, SHAMPOOING. 502 Wright & Callender Bldg., 6th and Hill.

SPECIAL NOTICES.
Baths and Massage.

RADIUM SULPHUR SPRINGS—
Natural radio active mineral water. Drink and bathe in liquid emanation. It sparkles and foams like champagne. Purifies blood, keeps you young. Best bath treatment for rheumatism, neuritis, colds, poor circulation, sciatics, stomach, liver, kidneys, bladder, heart disease, blood, nervous and female trouble. Electric, medical, mineral treatments. Doctor's advice free. MELROSE AVE. and GOWER ST. Melrose ave.-W. 7th st. car line direct to entrance. Phone 577104.

CARLSBAD THERAPEUTIC TREATMENTS, CABinet sweats and massage; invaluable for liver troubles, elimination, neuritis, etc. Thermal light and violet ray, electrotherapeutic. Graduate nurses, 10 a.m. to 9 p.m. Closed Sundays. 507 BAKER-DETWILER BLDG. Phone 62605.

SWEDISH KINESOTHERAPY.
Fundamental to Chiropractic and Osteopathy.
No miracle or mystery, but Common Sense.
MADSEN, 740 S. Broadway, Room 511.

SWEDISH MASSAGE, BATHS, SWEATS GRADuate masseuse, nurse, both sexes. 744½ W. 7TH.

ELECTRIC CABINET SWEATS AND MASSAGE, Mrs. 10 to 6. Masseuse, masseur. 225 I. W. HELLMAN BLDG. 124 W. 4th st.

ELECTRIC MASSAGE, EXPERT OPERATOR, HRS. 10-20 to 5:30, closed Sunday. Phone Pico 68 or arrange by appointment.

Medical.

"UZA" BLOOD PURIFIER AND "UZA" OINTment for the local and internal use of eczema and kindred skin and blood disorders, combine in a unique manner the purifying properties of drugs which have stood the test for centuries and have been prescribed by medical authorities the world over. Conspicuous success. The price of the above preparations is $2 each and greater benefits than this cheap most gratifying results. Examinations free. Hours 2-5, 7-8. "UZA" LABORATORY, 204-6 Grosse Bldg., 6th and Spring. Main 4622.

WHAT IS GEN-SENT
A splendid herb powder as soft as velvet, but it will clean lice like a steel trap. Non-poisoning, repulsing natural movements and building up the strength and vitality. It may save your life. Price $2 per box, sent for $2.00. Dickerson's Drug Store, 3rd and Main sts.; Wyatt's Drug Store, 8th and Wall sts.; Brunswig (wholesale) Drug Co., William J. Davies, sole owner. Address all mail 1743 K. VERMONT AVE., Los Angeles, Cal. What is your trouble? Will answer in strict confidence.

DR. SOO FOO TIGHT TELEVISA TREATMENTS generally efficient for any uncomplicated case of germ or infectious disorder; treatments, $1; office hours 9 to 12 and 2 to 6; reasonable; strictly reliable. DR. EDWIN RAYMOND, 950 S. Olive st. Hours, 10 to 4; Sundays 10 to 12.

FREE CHIROPRACTIC TREATMENTS LOS Angeles Chiropractic College, day or evening. DR. CALE, President, 981 S. Hill. 10603.

Detectives.

THE MALCOLM McLAREN
INVESTIGATING BUREAU,
FOR HIGH-GRADE DETECTIVE SERVICE
and secret work. Phone Main 7418.
511 MERCHANTS' TRUST BLDG.

Sanatoriums.

CLOVERLEIGH HEALTH RESORT,
ALHAMBRA, CAL.
Rest cure, osteopathic, hydroelectrotherapy, massage and dietary treatments.
STOMACH, INTESTINAL TROUBLES a SPECIALTY.
Phone for particulars of treatments and terms. 75345 ahd ALHAMBRA 244.

THORNYCROFT PARK SANATORIUM,
Beautiful grounds and walks, home place for convalescents and sick. Moderate rates. Phone Colorado 1, Pasadena, CAL.

EAGLE ROCK REST HOME—
An ideal home of comfort for convalescents. No. 1 Canada ave., Eagle Rock. Phone 577104.

Societies.

ORANGE EMPIRE EXCURSION SUN., JUNE 27. Special rates, special boats, special features, sights, games, program, dancing. Organized 1509. Members from every State. GET-ACQUAINTED SOCIETY, 311 East Fourth. Phone Pico 68.

SCOTTISH RITE CATHEDRAL. MASONIC MEMbers should investigate. If you want to meet people socially from all parts of the world.

PERSONALS—Business.

PERSONAL—IF YOU HAVE A CLEAR LOT AND wish to build, would like to interest you in the idea of reinforced concrete as a material. Instead of an individual home, a duplex bungalow will be in the neighborhood of $300 less and is built entirely of lumber. Call after 5:30. 25147.

PERSONAL—WANTED AN INVENTION THAT has been developed to a commercial stage; we will finance, manufacture and market your invention if you can prove to me that there is a demand for it. Address E. box 86, TIMES OFFICE.

PERSONAL— M. E. FIRMAN,
DETECTIVE AGENCY,
TO AVOID PUBLICITY CALL
SUITE 210 AMERICAN BANK BLDG.
Pico 1888. Home, Exc. and 2039.

PERSONAL—CAPABLE YOUNG LADY GOING TO Banff, Canada, next week, will take care invalid or baby. Call 1119 CENTRAL BLDG. service for part fare. Phone 6518, APT. 73, before 9:30 a.m. or after 4 p.m.

PERSONAL— HENLEY,
Noted Inspired Psychic,
30 years in the city.
Ordained P. A. F. A. C. Africa daily.
Hours 10-7 317 W. Third, bet. Bdwy. and Hill.

PERSONAL—DIAMOND, ABOUT ONE CARAT, must be a perfect stone and reasonable for cash. Give phone number. Address L. box 576, TIMES BRANCH OFFICE.

PERSONAL—MME. IMOGENE RICE, ORDAINED minister of spiritualism. Comfort messages and developing classes at the Spiritual Development Temple, 852½ FLOWER ST., 1 to 2:30 p.m.

PERSONAL—I BUY YOUR DIAMONDS AND PAY HIGHEST CASH PRICES. MONEY READY.
MANUEL BRUN,
203 UNION OIL BLDG., 7TH AND SPRING.

PERSONAL—PARTY GOING EAST 17TH OR 18TH of June, would like to take care of child or elderly person. Address box 130, TIMES OFFICE, Pasadena.

PERSONAL—KINDERGARTNER GOING TO CHIcago, June 20th, will accompany child or elderly person to help defray expenses. Address X. box 145, TIMES OFFICE.

PERSONAL— MADAME ROSE,
PALMIST, GIFTED CLAIRVOYANT.
HOURS 10 TO 8. OPEN SUNDAY.
307 E. 4TH ST. (NEAR HILL).

PERSONAL—CHAS. W. LEE, INSPIRED PSYCHIC, 27 YEARS IN L. A. ORDAINED MINISTER, FIRST SPIRITUALIST SOCIETY, PERSONAL ADVICE Daily 1140 S. GRAND AVE. PHONE 67226.

PERSONAL—DOCTOR WANTS MALE COMPANION for trip to Southern California. Address box 1, Business Exchange moderate. Drives a Ford.

PERSONAL— HARPER, WRITER AND lecturer. Anyone knowing of his whereabouts please address L. box 287, TIMES BRANCH OFFICE.

PERSONAL—HEALTH-SEEKERS TRY PALMER, CHIROPRACTIC. H. D. GROESBECK, D.C., 706 JOHNSON BLDG., 4TH AND BROADWAY. 62874.

PERSONAL—EXPERIENCED LADY DRIVER with 5-passenger car will go to Frisco, want 6 passengers. VERMONT 2448.

PERSONAL— "BE FIT," SAYS C. M. & MAE PARSONS, 5-star Physical Culturists. Private suite 404 Mason Bldg., Opp. Bdwy. Dept. store.

PERSONAL—WHO OWES YOU? NO COLLECTION, no charge. BRILLIANT AGY. & CO. (Inc.) 413 California Bldg. Phone 66256.

PERSONAL — HATS, HAND-MADE. COMPARE one (no charge) with those of CAMILLUS, 305 to Fifth May, 603 Brack-Shops.

PERSONAL — REVEREND LOCINA HOLYOAK, Spiritualist, Messages daily. 1215½ Pico.

PERSONAL—WE WILL BUY DIAMONDS, PAY CASH. M. LIGHT, 900 This Guarantee, 5th-Bdy, 60061.

PERSONAL, VICTORY CHOCOLATES, SUPERior confections, $1.25 LB., DELIVERED. 62676.

PERSONAL — ELECTRIC IRONS, PERCOLATORS, motors repaired, bought, sold. 744 S. SPRING.

BUSINESS ANNOUNCEMENTS.
Carpet, Rug and Paper Cleaners.

9x12 RUGS, NAPTHA CLEANED, SIZED, $3.50. Experts in cleaning and repairing, sewing, lining, Orientals, Navajos and all first-class carpets; linoleum. Ink spots and moth holes removed. LINDLEY CARPET CO., 1425 Maple. Phone 23782.

Patents and Patent Attorneys.

HAZARD & MILLER, PIONEER PATENT Agency, established 42 years in Los Angeles. Library contains record of all United States patents; examine without charge and avoid applying for something already patented. Miller, 8 years examiner in U. S. Patent Office. Hazard's book on Patents free. Fifth Floor, CENTRAL BLDG. Sixth and Main sts.

FOR SALE—GOOD PATENT. KITCHEN UTENsil. 1100 SOUTH MAIN. 65015.

Contractors and Builders.

GOING TO BUILD? CALL IN MY OFFICE AND see plans of pretty homes and flat buildings I have erected during past eight years, or I will drive you out so you can see for yourself. Money furnished — plans free. JAMES S. BOHANAN, 611 Delta Bldg. Phone 67813.

WHITING & BOYNTON
General Building Contractors,
Residence and Industrial Bldg.
Service and reliability.
Phone 61637. 1119 CENTRAL BLDG.

GOOD BUILDER WITH CAPITAL AND 5 HIGH, class trained carpenters, who are just finished on bungalows, garages, porches; plans free, city, country, reasonable terms. 19227 evenings, Sundays. P. O. BOX 1233, CITY.

SAVE THE CONTRACTOR'S PROFIT. WILL DEsign and build your home $1,000 cost. garage, etc., cost, plus 1 per cent profit. GARFIELD 298 Breese Bldg. 69355 Bdwy. 29103.

ECONOMY CAN BE PRACTICED IN BUILDING if you know how. Will aid in financing, furnish plans free. Estimates cheerfully given. HAMILTON H. ITZ, Builder,
918 Lissner Bldg. Pico 918.

UNUSUAL PROPOSITION TO MAKE CONTRACT or building subject to acceptance. Write building location. Address Carpenter, box 802, TIMES BRANCH OFFICE.

THE SWEET SECRET OF DESIGNING AND building saves money, time, worry. Plans free. ELDA SWEET, 1159 N. Kenmore, 30777.

BUNGALOWS, STORES, GARAGES PROMPTLY executed. Remits a specialty. MILSTEAD, Vi. 9052.

WANTED—SHAFT AND TUNNEL WORK, BY expert workman; also sand cumping. R. W. CRAPIN, 555 Lowell ave. Pomona. Phone 407 W.

WE BUILD ANYTHING, LARGE OR SMALL; alterations a specialty. Painting and tinting. 61727 7815.

CEMENT WORK, DAY OR CONTRACT. INGRAHAM, 1016 Lincoln st. Phone Main 1222.

ESTIMATES FURNISHED. FIRST-CLASS CEMENT work. Reference. 1021 Maple. Main 24851.

PAINTING, TINTING, DONE RIGHT. PRICE right. PHONE 62397.

PAINTING, TINTING AND PAPERHANGING. Prices reasonable. R. WALDO. Phone 61101.

Manicuring, Chiropody, Facial and Scalp Treatments, Hair Dressing.

MISS LEE—
Facial and Scalp Massage.
520 CALIFORNIA BLDG.

2nd and Broadway. Open Sunday.
ALHAMBRA FACIAL AND SCALP TREATment. $1. Prompt and efficient service. Room 311 GARLAND BLDG.

145 S. BROADWAY, RM. 502. FACIAL AND scalp specialist. Open 10-6. Formerly 419 STRONG BLDG.

MISS LEE, MANICURING, FACIAL AND SCALP treatments. Hours 10 to 6. 420 S. BROADWAY. Room 612.

420 S. BROADWAY, ROOM 612. MANICURING, facial and scalp treatment. Hours 10 to 6.

ELECTRIC FACIAL, SCALP TREATMENTS, MANicuring. 201 HILL ST. Office 204.

SCALP TREATMENTS, FACE MASSAGE. MISS HUDSON, 211 Fay Bldg. Green Sundays.

MME. GUNTHER'S FACE, SCALP TREATMENTS, ROOM 215, MASON OPERAHOUSE.

MISS BROWN, 2/4 S. BDWY., ROOM 201, THIRD floor. Scalp, facial, manicuring. Open Sundays.

MISS MONROE, SCALP TREATMENT, 207 S. BROADWAY, room 217. Green Sunday.

SERENITA, MENDYE AND COMPLEXION MANIcuring, facial and scalp. 321½ W. FOURTH ST.

MISS TAYLOR, SHAMPOOING AND FACIAL MASsage, 430 S. HILL. 411 Phone 24603.

SCALP AND FACIAL TREATMENT. MANICURING. MME. ELISE DU CELLE, 314½ W. 2nd. 10996.

942 W. 7TH. SCIENTIFIC SCALP AND FACIAL treatments.

MME. HIBBARD, ELECTRICAL FACIAL, SWEATS, shampooing, massage. 324 W. 11TH. 27.

LILLIAN BURTON, DOROTHY WEAVER, MANIcurists. 203 FERGUSON BLDG., 3rd, and Hill.

Furs.

FURS—WE SELL FOR LESS. JOHN KLEIN, CORNER EIGHTH AND BROADWAY. 15632.

RAW FURS TANNED AND MADE UP; SEALskins REDYED. WE SPECIALIZE IN CLEANING AND REMODELING. FOXES OPEN AND BELLIED. $25. SATISFACTION GUARANTEED. HIGHEST PRICES PAID FOR RAW FURS. MAIL ORDERS SOLICITED. JOHN KLEIN, CORNER EIGHTH AND BROADWAY. PHONE 15632.

FOR SALE—SUMMER SALES TAX. NOW ON MARten scarfs, $20 up. Red sables, $75 up. No fancy prices here. Low rents mean a big saving. LIBERTY FUR SHOP. 229 Mercantile Place.

FURS—
Special bargains this week. Closing out a beautiful line of new furs at cost. GUSTAVUS & CO. 508 Lankershim Bldg., 128 West 3rd st.

Roofing—New and Old.

OLD ROOFS OUR SPECIALTY—REPAIRED, painted or mopped with hot asphaltum, backed by 20 years' experience. Estimates furnished free. B. & M. ROOFING CO. Phone 78566.

ROOF REPAIRED, PAINTED. ASPHALTING. "SCOTT, The Roofer." 1702 S. Main. South 428.

EDUCATIONAL.
Miscellaneous.

WANTED—UNIVERSITY INSTRUCTOR DESIRES summer position as chaperon, traveling companion; tutor; secretary. Fluent French, German, European and American references. Phone MISS HAWKINS, 60707 or address E. box 148, TIMES OFFICE.

WANTED—PRIVATE PUPILS, HIGH SCHOOL OR grammar grades. English, math. Wil. 414.

WANTED—Help—Male.
Miscellaneous.

WANTED— MURRAY & READY
Leading Employment Agents. Labor Agents.
110 S. Second st.

Oil fireman, $5 day; coach painter, 62c hour; house painter, $6 day; bricklayer, city, $10 day; act. welder, 60c hour; Ford mechanic, 60c-75c hour; steam fitter, $6 day; 2 carpenters, city, $140 mo., 5 farm carpenters, $7 day; 3 house carpenters, $8.50 day; 2 cement finishers, city, $7 day; pipe layer, $6 day; 2 bricklayers, Ariz., $11 day; 3 riggers, fare paid, $5.50 day; 3 cement finishers, fare paid, $6.60 day; 2 plasterers, $10 day; oil fireman, Ariz., $5.00 day; boilermaker, 72c hour; electrician, power plant, Ariz., $6 day; 2 machinist helpers, $6.25 day; blacksmith, air hammer, $6.60 day; machine miners, $6 day; sand pumpers, $5.00 day; 2 sand hunters, $5.25 day; camp flunkey, mining co., $80 mo. fd.; camp cooks, camp dishwashers, janitors, housemen, etc.

Man, wife, cook, helper, sanatorium, $150 mo. fd. Married laborer, wife cook, camp, $150 mo. fd. Milker, $60 and found. Gardener, $65 mo.
Laborers, teamsters, city, country.
We Lead—Others Follow.

WANTED—

DESIRABLE MEN BETWEEN THE AGES OF 21 AND 35 FOR POSITIONS AS CONDUCTORS ON THE LINES OF THE PACIFIC ELECTRIC RAILWAY. EXPERIENCE DESIRABLE BUT NOT NECESSARY. THESE ARE PERMANENT POSITIONS WITH GOOD PAY. STUDENTS WHO QUALIFY ARE PAID WHILE BREAKING IN, AND EXTRA MEN ARE GUARANTEED MINIMUM WAGE OF $100 PER MONTH. THIS SELDOM HAS TO BE PAID, AS MEN WHO ARE NOT AFRAID OF WORK ARE MAKING AS HIGH AS $150 PER MONTH. A SUBSTANTIAL BONUS IS ALSO PAID TO MEN IN THE SERVICE AT THE END OF THE YEAR. ALL MEN GIVEN 47 HOURS VACATION EACH YEAR.

PACIFIC ELECTRIC RAILWAY,
APPLY ROOM 202 P. E. BLDG.

WANTED—EX-SERVICE MEN.

SOLDIERS, SAILORS AND MARINES
to quickly prepare for RAILWAY MAIL CLERKS, this district. SPECIAL EXAMINATION CALLED. Beginning salary $1088 month and expenses. CONGRESS JUST PASSED FURTHER SALARY INCREASE. GRAND OPPORTUNITY.
Very fine opportunity. Exceptional good hours. Permanent. SPECIAL PREFERENCE FOR ALL WITH HONORABLE DISCHARGES.
MR. HOFF, 820 Story Bldg.
CALL TODAY. 1 TO 4 P.M. (See Ins. ad.)

WANTED—SEVERAL BRIGHT BOYS OVER 18 to quickly prepare for RAILWAY MAIL CLERKS; this district. SPECIAL EXAMINATION CALLED. Beginning salary $1088 month and expenses. CONGRESS JUST PASSED FURTHER SALARY INCREASE. GRAND OPPORTUNITY.
Very fine opportunity. Exceptional good hours. Permanent. SPECIAL PREFERENCE FOR ALL WITH HONORABLE DISCHARGES.
MR. HOFF, 820 Story Bldg.
CALL TODAY, 1 to 4 p.m. (See Ins. ad.)

WANTED—IMMEDIATELY

YOUNG MAN, BRIGHT, to quickly prepare for PROMOTION (CLERK, U. S. Beginning salary $1200 month. Fine promotion. (See Inst. ad.)
M. P. BROWNLEE, 715 Grosse Bldg., 6th and Spring.

WANTED—NIGHT PORTER.
Man who understands cleaning up thoroughly. Few dishes to be washed, between 8 and 12 p.m. Seven days week. Steady work and good pay to right man. Apply at once.
ORIGINAL PERFECT CREAM DOUGHNUT SHOP.
207 W. 4TH ST.

WANTED—
Two young men, students preferred, to work Saturdays and Sundays on advertising counter. Apply to MR. GREWER, Times Office, First and Broadway.

WANTED—
Active men under 35 to prepare QUICKLY for RAILWAY MAIL CLERKS. L. A. Dist. Starting salary $1088 month; fine promotion. See IMMEDIATELY M. P. BROWNLEE, 715 Grosse Bldg., Sixth and Spring. (See Inst. Ad.)

WANTED—LONG HAND BILLING CLERK, WITH auto machine shop experience, state qualifications and salary expected. Apply NATIONAL for right man. Address L. box 479, TIMES BRANCH OFFICE.

WANTED—YOUNG MAN WITH SOME STENOgraphic experience to handle live commissary in Nevada. Should have grocery store experience. Must be able to give bond. Call at 902 CITIZENS' NATIONAL BANK BLDG.

WANTED—EXPERIENCED ICE CREAM DRIVER for either truck or wagon. Apply NATIONAL CREAMERY AND PRODUCE CO., 548 Colyton st.

WANTED—BOY TO CARRY TIMES ROUTE IN the Wilshire district. Call MR. BOSNER, after 1 o'clock, 2323.

WANTED—STRUCTURAL DETSMAN ..... $180 TP
PATROLL CLK., TP. ..... session here $150
BKPR., PAY ROOMS, EXP. ..... studio $150
ASST. CR. MAN, $150. ..... SURVEYOR, $150
BANK TELLER BKPR., $150. ..... BOND STENO., $150
BKPR., city, 25-35, $200. ..... BKPR., $125
BURR. BKPR., $125. ..... 2 GROC. SALES, $125
Facial and scalp treatment. Hours 10 to 8. ..... WIMBERLY, $125
SHP. CLK., $100. ..... LEDGERMAN, $125
MANY LISTINGS HOURLY. REGISTER WITH US
PACIFIC AUDIT & SYSTEM CO., INC. (Agcy.)
802 Story Bldg. 6th and Broadway.

WANTED—
LEARN THE AUTOMOBILE
AND TRACTOR TRADE.
Earn $125 to $200 per month.
You can learn in a short time by our system of practical work on the latest equipment. Expert instructors. Over 7000 successful graduates. Sixteen years in L. A.
NATIONAL AUTOMOTIVE SCHOOL,
Pioneers at Eighth. (See Inst. advt.)

WANTED—CASHIER.

LEARN AUTO AND TRACTOR BUSINESS.
Operating and repairing all makes thoroughly taught. Day and evening classes. Positions obtainable. Special reduced tuition rates in course forming now. Inst. Engineering ed. Call or write for circular.
AUTOMOBILE ENGINEERING CO.,
742 S. Olive st. (People's Garage Bldg.)

WANTED—MAN; AN EXCELLENT OPPORTUNITY for a hustling, ambitious and energetic man to learn to be a junior accountant. Must have a faculty for figures and a resolute purpose to work several years under the direct supervision of public accountant's direction. Right man can make at least $35 per week in about 3 months and more than double that in 12 months. Address box [illegible], CITY.

WANTED—THREE
VOCATIONAL EMPLOYMENT DEPARTMENT,
Y.M.C.A., Seventh and Hope sts.
Is helping many men and boys to obtain employment. Use calls coming in daily. Come to
GILBERT PAYNE, Secretary.
Office hours, 8:30 a.m. to 12 noon.

WANTED—STENOGRAPHER FOR ABTZ., $1662.50 year and build your home $31 a mo. garage, etc., cost, plus 1 per cent profit. GARFIELD 298 Breese Bldg. 69355 Bdwy. 29103.

WANTED—EDUCATIONAL EXPERT CO.
Suite 704 Haas Bldg. (Agcy.) Broadway at 7th. Main 5080. Established 1900. 15965.

WANTED—WE HAVE DAILY CALLS FROM DAIRies, ranches, etc., for men to operate milking and auto men. Call and investigate our simple method whereby we train you in a few days; no jobs now open.
U. S. TRACTOR AND AUTO ENGINEERS' EX.,
154 N. Los Angeles st., Pico 1636. (See inst. ad.)

WANTED—

Night Janitor,
Hydraulic Elevator. Good pay.
602 LAUGHLIN BLDG.
315 S. Broadway.

WANTED—YOUNG MAN WITH FORD OR MOtorcycle for position as collector, one with business experience and able to meet the public given preference and chance to advance. Apply DIAMOND LAUNDRY, 801 and Towne ave., to Mr. South, between 9 and 11 a.m.

WANTED—CLOTHING SALESMAN, STEADY POsition; must be A-1 and furnish references. Good salary. 60 and Broadway. Inquire at once to MR. HITCHCOCK, 252 I. W. Hellman Bldg.

WANTED—LICENSED ELECTRIC ELEVATOR operator, must be a Christian man and able to give good references. Give phone number in reply to inquiry. Address H. box 461, TIMES BRANCH OFFICE.

WANTED—FIRST-CLASS NIGHT WASHER. steady work for a good reputed man preferred. Apply LOS ROBLES ELECTRIC GARAGE CO., 114 S. Los Robles ave., Pasadena. Pair 1000.

WANTED—SMART, RELIABLE MAN FOR ORange juice stand; must be used to good class trade, handle most expensive fruits; best references. Apply HENRY-GARDNER CO., Plaza, Ocean Park.

WANTED—THE AMERICAN RAILWAY EXPRESS wants platform men, drivers and stable men. Salaries $90 and $95 per month. Opportunities for advancement. Apply 416 Central Bldg., Employment Supervisor.

WANTED—EXPERIENCED CARD WRITER AND trimmer; only experienced need apply. Call at small ones. Good salary. Apply PASADENA CRO. & DEPT. STORE, 141 E. Colorado st., Pasadena.

WANTED—AMBITIOUS YOUNG MAN TO CALL upon the dry goods trade in and near Los Angeles. Apply Saturday morning, 9:00 o'clock, 500 GRAYCO BLDG., 754 S. Los Angeles st.

WANTED—YOUNG MAN, ELEVATOR OPERATOR, for office building; steady work. Apply ROOM 500 GRAYCO BLDG., 754 S. Los Angeles st.

WANTED—YOUNG MAN, ELEVATOR OPERATOR, for office building; steady work. Apply ROOM 500 GRAYCO BLDG., 754 S. Los Angeles st.

WANTED—YOUNG MAN FOR TIRE SHOP. Must have experience. Apply MR. JAMES, 445½ S. Spring.

WANTED— YOUNG MAN FOR TIRE SHOP. Also driver's helper. Apply 413 E. 4TH ST. City Tire Supply.

WANTED—IMMEDIATELY, EXPERIENCED HUDdleers and stretcher men. Address or phone BIRKMAN BROTHERS, Fresno.

WANTED — BARBER TRADE TAUGHT FREE. Wages while learning; only 6 weeks required. Call 429 S. 5TH. (See Inst. course.)

WANTED—LABORERS, HELPERS. FITTERS. RALPH CHANDLER SHIPBUILDING CO., Wilmington.

WANTED—YOUNG MAN WILLING TO WORK long job, good wages, call 113 S. MAIN, before 8 a.m. and after 4 p.m.

WANTED—EXPERIENCED LUMBER PILERS AT Redondo. Apply at car on Exposition st., few blocks north C. GANAHL LUMBER CO.

WANTED—NIGHT WATCHMAN FOR MANufacturing concern; middle-aged man preferred. Reference. Call 448 SEATON ST.

WANTED—MAN FOR A FEW HOURS WORK IN confectionery store, room and some cash. 981 S. BONNIE BRAE. 55068.

WANTED—BOYS, 18 OR OVER. TO WORK outside, good job, chance for advancement; WESTERN LITHOGRAPH, 640 E. Second.

WANTED—EXPERIENCED ALL AROUND WINdow cleaner. Two wages, steady work. ACME CLEANERS, 1431½ S. Broadway.

WANTED—OFFICE ASSISTANT, EXCHANGE FOR free evening stenography, book-keeping. 326 WILCOX BLDG.

WANTED—LEARN ACTUAL AUTO REPAIRING. Y.M.C.A. Branch, cor. of Soto & Lorena. Boyle Hts.

WANTED—SUPPLY AND BUS BOYS. APPLY BOOS BROS. CAFETERIA, 436 S. Hill.

WANTED—GOOD MAN TO PATCH STOVES. Apply 421 E. 4TH ST.

WANTED—STUDENT TO WASH DISHES AT 2907 WILSHIRE BLVD. Phone 556988.

WANTED— MAN TO RUN 7 TIMES ROUTE JONES. Main 9669. Stati u 112.

WANTED — KITCHEN PORTER. APPLY CHEF CALIFORNIA HOSPITAL, 1414 S. Hope.

WANTED—MAN TO DRIVE TRUCK, WHOLESALE creamery route. 1045 WALL ST.

WANTED—ITALIAN SPEAKING SALESMAN, AP. ply 308 MERRITT BLDG.

WANTED—BUS MAN. APPLY JAHNKE'S TAVERN, 524 S. SPRING.

WANTED—A STABLE MAN. APPLY TO MR. NICKERSON, at 130 E. Jefferson st.

WANTED—GOOD COFFEE CAKE BAKER TO take charge of shop. 1023 E. ADAMS.

WANTED—SHOP LABORERS. APPLY 211 ALPINE ST., ready for work.

WANTED—BOY WITH WHEEL. 218 E. 4TH ST.

Store and Office.

WANTED—

Man experienced in
Sporting Goods.

Address D, box 281, TIMES OFFICE.

WANTED—STENO. ASST. BKPR. $90
BKPR. and stenographer $90
CASHIERS (2), widewaske girls $75
TYPIST and P. B. X. OPERATOR $75
STENO. & opening, downtown $100
CLER. ASST., take charge small dept. $87
BOOKKEEPER, $125. ..... $20
BEGINNER CLER. ASST. bright girl $58.50
EMPLOYER'S SERVICE BUREAU (Agency.)
416 Central Bldg., Broadway and Fifth.

WANTED—COST ACCT. MACH. EXPR. $225
Bkpr., A1 advancement $125
shipping clerk, cap. $125
Steno. out of town $125
steno, downtown office $115
Stenographer, clerical $115
Burroughs bkpr., commercial house $110
Timekeeper, foundry experience $100
LOS ANGELES COMMERCIAL SERVICE (Agcy.)
420 Van Nuys Bldg. 7th and Spring sts.

WANTED—MANAGER F

Los Angeles Daily Times.

WANTED—HELP—Female.
Miscellaneous.

WANTED—GET OUT OF THE HOT SUN! Good stenographic work; no canvassing; see Inez, ad.)

WANTED—TO TAKE CHARGE OF CAFETERIA; will invest $2000. PHONE 51211.

WANTED—EXPERIENCED YOUNG LADY for one line in Hollywood grocery. Address HOLLYWOOD BLVD. Herald office.

WANTED—WOMAN EXPERIENCED in vacuum cleaning. OCEAN PARK STEAM LAUNDRY. Phone 61110.

WANTED—EXPERIENCED WOMAN to do light housework. CALL AFTER 12. 1146 W. 24TH ST.

WANTED—LADY FOR HALL WORK at home. Have carpenter tools. Address C. box 139. TIMES OFFICE.

WANTED—EXECUTIVE, NEW YORK EXPORT EXperience, desires to connect with manufacturing concern immediately. Address E, box 84, TIMES OFFICE.

WANTED—POSITION AS SAUSAGE MAKER OR all-around butcher; 20 years' experience. Address BOX 665, Bakersfield.

WANTED—WORK 1 ODO DURING SPARE TIME at home. Have carpenter tools. Address C. box 139. TIMES OFFICE.

WANTED—BY JAPANESE, WANT SITUATION, janitor, with housework, vacuum cleaner. Address F, box 145, TIMES OFFICE.

WANTED—WORK TO DO DURING SPARE TIME; dent; experienced in surveying. Phone GLENDALE 2005-W.

WANTED—AN EXPERIENCED HOUSE CLEANER, colored, by WILLIAM SMITH. Phone Pico 642.

Store and Office.

WANTED—ENERGETIC, ALERT, INTELLIGENT, NOW IN CHARGE OF LARGE MINING COMPANY STORE CARRYING GROCERIES AND GENERAL MERCHANDISE, EXCEPT LADIES' WEAR. THREE YRS. WITH PRESENT EMPLOYER, AN EXACTING CORPORATION, EARNING $150 MONTH AND EXCELLENT QUARTERS. IF YOU HAVE A JOB WITH A FUTURE IN SIMILAR LINES, WILL CONSIDER LESS TO START. SINGLE, AGE 28. ADDRESS VC, BOX 217, TIMES OFFICE.

WANTED—SALES AND ADVERTISING EXPERience, young man, wishes position with growing firm. 3 years with one firm in city as asst. salesmanager. Just left position as manager of concern in Imperial Valley, because of wife's health. A-1 local references. Address L, box 396, TIMES BRANCH OFFICE.

WANTED—BOOK-KEEPER, RESPONSIBLE, AN-dustrious, 14 years at present position, wishes change. Fullest particulars with personal interview. State nature of business and commencing wage. Address L, box 388, TIMES BRANCH OFFICE.

WANTED—EX-SOLDIER WITH FOUR YEARS' clerical experience desires permanent position with large firm. Rated as accountant in U. S. army. Age 24. American. Good habits. Phone West 1019.

WANTED—YOUNG MAN KNOWLEDGE OF SPANish language with stenographic and book-keeping experience desires position with some reliable firm; willing to travel; can furnish references. Address E, box 237, TIMES OFFICE.

WANTED—BOOK-KEEPER, CASHIER, EXPERIenced accountant desires permanent position in or near Los Angeles. References A-1. Will accept position with reasonable salary. Address L, box 398, TIMES BRANCH OFFICE.

WANTED—COMPETENT ACCOUNTANT WILL ops or close your books, keep or audit your accounts; reasonable. MR. BOWES, ROOM 719, 424 S. BROADWAY. PHONE 56850.

WANTED—CAPABLE CREDIT AND OFFICE MAN is seeking new connection, formerly with manufacturing concern in this city

MUSICAL INSTRUMENTS.
For Sale, Exchange, Etc.

FOR SALE—IN FITZGERALD'S BARGAIN ROOM this week you will find extra fine offerings in used grand pianos, Singer, used Decker, used Solid, and Ideal and others. Ranging in price from $275 and up. FITZGERALD MUSIC CO., 327 S. Hill st.

FOR SALE—WE HAVE TEN SAMPLE CABINET phonographs which we will sell at factory price plus expenses. We also have factory repts. of two standard make phonographs and are closing out one line. PHONE 11365 to see if all ten machines are gone. 221 DOUGLAS BLDG., 2nd and Spring.

FOR SALE — MY ELEGANT WEBER PIANO, baby grand model, a beautiful tone. Will rent getting responsible home; must sell this week. See MR. FOSTER, 622 S. Hope, day or eve. till 9 p.m.

FOR SALE—APOLLO REPRODUCING PLAYER PIANO, used, with about fifty rolls of good music; $650 cash; will sacrifice at $450. Give terms. 733 S. GRAND AVE.

FOR SALE—BEAUTIFUL REPRODUCING PLAYER piano in dainty base grand model; was $3575, will sacrifice for MR. HUNTER, 622 S. HOPE, day or eve.

PIANOS RENTED—NEW PLAYERS, USED PLAYers, new uprights, used uprights, ballet stools, etc. Terms as low as $2 mo. All rent car applied on buy later. 733 S. GRAND AVE.

FOR SALE—KRAKAUER BABY GRAND, $675, used carefully. This sweet-toned piano can be purchased on terms like rent. 622 S. HOPE, day or eve.

FOR SALE—PLAYER PIANOS RENTED, NEW and used models, over 100 to select from. Terms as low as $2 mo. All rent car applied on purchase later. 622 S. HOPE, day or eve.

FOR SALE—FINE ARMSTRONG PIANO, COST $650, will sacrifice at once for best offer. 643 S. UNION.

FOR EXCHANGE — MUSICAL INSTRUMENTS, phonographs and records. RICHARDSON'S, 727 W. 7th st. Phone 54955.

FOR SALE—GOING OUT OF BUSINESS THIS week. Pianos at sacrifice prices. Come and be convinced. 532 W. 7TH ST.

FOR SALE—ONE OF THE FINEST KNABE PIanos in stock, less than half price. 2124 S. MAIN ST.

FOR SALE—SMITH & BARNES PIANO, $285; nearly new; terms. THE PIANO EXCHANGE, 221 S. Broadway.

FOR SALE—$195 PIANO. Will trade for car; or will sell them on terms. BARNES MUSIC CO., 211 S. Broadway, 15507.

FOR SALE—FABIAN'S $50 PHONOGRAPH, USED, $25. MRS. LAYBER, 622 S. Hope, day or eve.

FOR SALE—GOING OUT OF BUSINESS THIS week. Pianos at sacrifice prices. Come and be convinced. 532 W. 7TH ST.

FOR SALE—ONE OF THE FINEST KNABE PIanos in stock, less than half price. 2124 S. MAIN ST.

FOR SALE—SMITH & BARNES PIANO, $285; nearly new; terms. THE PIANO EXCHANGE, 221 S. Broadway.

FOR SALE—$195 PIANO. Will trade for car; or will sell them on terms. BARNES MUSIC CO., 211 S. Broadway, 15507.

FOR SALE—FABIAN'S $50 PHONOGRAPH, USED, $25. MRS. LAYBER, 622 S. Hope, day or eve.

FOR SALE—STEINWAY PIANO, $700, USED OR new; terms. Rent can apply on purchase later. 622 S. HOPE. Open eves.

FOR SALE—A GOOD PIANO FOR $150; WALNUT case; terms for a lifetime; terms. THE PIANO EXCHANGE, 221 S. Spring st.

FOR SALE—USED $50 PHONOGRAPH, $25. NEW $200 model, $157.50, cash or terms. 622 S. HOPE, day or eve.

FOR SALE—TUNING AND REPAIRING PIANOS, player and otherwise, by experienced workman. RICHARDSON'S, 727 W. 7th st. 54955.

FOR SALE — $400 KIMBALL FOR $250, ON terms; some, new, but in first-class condition. THE PIANO EXCHANGE, 221 S. Spring st.

FOR SALE—I NEED CASH, WILL SACRIFICE dainty little upright piano, $150. 733 S. GRAND AVE.

PIANOS RENTED, KNABE, KIMBALL, WEBER, Steinway, Chickering, Hinze, Fischer, Player-Pianos, Victrolas. 733 S. HOPE, day or eve.

FOR SALE—WE RENT PIANOS, $2, $3, $4 A MO. RENT ALLOWED ON PURCHASE PRICE. W. H. FISHER, 105 N. BROADWAY.

FOR SALE—SACRIFICE, ONE OF PIANOS. Rent credit applied if purchased later. FITZGERALD MUSIC CO., 327-329 S. Hill.

FOR SALE—PIANOS AND PHONOGRAPHS; PAY $5 mo. PLATT MUSIC CO., 622 S. Hope, day eve.

TO LET—PIANOS AND PHONOGRAPHS. BROADway Piano Co., 332 S. Broadway, 10th floor.

FOR SALE—USED REMOTE PLAYER PIANO $450; now $250; cost $900; storage, $10. W. 6TH. FOR SALE—PIANO, CHICKERING, MAKE, USED; $185 and $210; cost $600 and $650. 610 W. SIXTH.

FOR SALE—$195 BUYS PLAYER PIANO, PAY $5 mo. 622 S. HOPE. Day or eve until 9 p.m.

TO LET—GOOD PIANOS, $4 PER MONTH. PAY-LESS PIANO CO., 1020 S. Main. 10th floor.

FOR SALE—CORNET AND CASE, SILVER, LIKE new, $20. Terms, 622 S. HOPE, day or eve.

FOR SALE—BEAUTIFUL MAHOGANY PLAYER piano and bench, $450. 1420 S. HOOVER.

FOR SALE—TWO NEW CABINET PHONOGRAPHS, $65 and $75. 1949 6TH ST.

FOR SALE—BEAUTIFUL SCHILLER GOLDEN OAK upright piano $250, 972 S. HOOVER, Flat No. 1.

FOR SALE—LITTLE USED KNABE PIANO, $195; terms. 622 S. HOPE, day or eve.

FOR SALE—MELODY SAXOPHONE, CARRON; complete, $120; terms. 622 S. HOPE. Day or eve.

MUSICAL INSTRUMENTS.
Wanted.

WANTED—WE PAY HIGHEST PRICES FOR VIOlins, cellos, flutes, saxophones and musical instruments of every description. 44 S. 3rd st. MUSICAL EXCHANGE, 311 S. Broadway.

WANTED—OLD PIANO OR USED PLAYER OR square to take condition. Will pay cash. MR. SMITH, 1420 S. HOOVER.

WANTED—WILL PAY $100 TO $600 CASH FOR your piano, according to value; if you want quick cash call on us. HERRICKS.

WANTED—I WILL PAY FROM $100 TO $1000 cash for your piano, upright, player or grand. Call Mr. Mitchell, 1126 S. Hope st.

WANTED—IF YOU WANT CASH FOR YOU PIano see MAIN 3921.

WANTED—PIANOS TO BUY & SELL. GRAND PIANO CO., 1020 S. Main st. Main 3934.

WANTED—PIANOS, PAY HIGHEST PRICES. CASH or terms. 1020 S. MAIN ST. Main 3934.

WANTED—PIANOS, PAY BEST PRICES CASH. 1040 S. Hope. Phone SOUTH 1715-J.

MACHINERY—All Kinds.
For Sale and Exchange.

—30-h.p. Commercial gas engine.
—30-h.p. Otto gas engine.
—30-h.p. Fairbanks gas engine.
—40-hp. Fairbanks-Morse gas furnine.
All fully equipped and in perfect running order.
—60-h.p. Bur. Return tub. boiler.
—60-h.p. Nor. Return tub. boiler.
—30-h.p. Ingersoll-Rand gasoline compressor.
—Assn. three cross-compound compressor.
All piping, valves, fittings, tanks and pumps for the above will be sold for very low price for the cash. Address E, box 4 TIMES OFFICE.

FOR SALE—ONE 1918 LAIDLOW-DUNN-GORDON 2-stage air compressor; 1000 cubic feet per minute; 125 H.P. Phoenix tandem compound engine; one 80 H.P. return tubular boiler with stack and all connections; one 30-ton ice-making machine, complete; 1 quick-work rotary shear, motor-driven, capacity No. 10 and lighter; will cut sheets and circles; also one steam smoke stack and tanks and 35,000-barrel tank. 2450 E. Spring st. Phone 15913.

FOR SALE—$2500, TERMS. OUR KEYSTONE well drilling rig, ten horse-power engine, all tools in addition, two sand pumps, three cutting bits, jacks, etc. Work now on hand for this rig ahead. Located in Owens Valley near Bishop. See J. F. MERRIMAN, 1241 W. 8th st., Riverside.

FOR SALE—ONE 30 H.P., 440 VOLT, 3-PHASE TYPE B, Fairbanks-Morse motor, complete with rheostat, starter and overload relay box, with 65 ft. deep well pump and shaft. All complete in good working order. Address E. GRADDY, Box 1, Inglewood.

FOR SALE—HORIZONTAL BORING DRILLING AND MILLING MACHINE, 3-inch bar; latest quick-change power-feed machine. New. At a special price

HALLIDIE COMPANY, Spokane, Wash.

FOR SALE—ONE COMPLETE 14-IN. FAMOUS round table saw outfit, with belt and shifter, five plates and full equipment; also one new 5-h.p. electric motor, including all breaker. Address E. BOX 2, TIMES OFFICE, Santa Ana.

FOR SALE—ONE 30x50 BUFFALO PITT thresher; has only threshed a small amount of grain; is guaranteed perfect for handling hooked grain. RIVERSIDE IMPLEMENT CO., Riverside, Cal.

FOR SALE—NO. 10 DE LAVAL CREAM SEPArator, butter making outfit, churn, milk bottles, all good as new. J. W. A. OFF, 5060 Carlton Way West.

FOR SALE—NEW 42-8 BALL MILL. LATEST heavy pattern. For immediate delivery. At a special price.

HALLIDIE COMPANY, Spokane, Wash.

FOR SALE—MACHINERY OF EVERY DESCRIPtion bought, sold and rented. SLUTTERS & McCLELLAN, 205 E. 4th st., Los Angeles st.

FOR SALE—DUPLEX 200-H.P. WESTERN GAS engine, guaranteed as good as new; parties smaller can see engine. LLOYD, 712 N. Main st.

FOR SALE—SHAPER, 12x16, $250. CAN BE seen in operation at Shaw Machine and Tool Co., 1542 E. 1st st.

FOR SALE—BOILER RIVETING, BRAZING, CUTting and ornamental iron work. CAL. IRON & BOILER WORKS, 1100 E. 7th st. Main 2834.

FOR SALE—OR EXCHANGE—ALL SIZES ELECtric motors and generators. THOMAS ELECTRIC REPAIR CO., 25 5th st. 52751.

FOR SALE—RIP SAW AND SMALL JOINTER, both, 1560 INDUSTRIAL ST.

FOR SALE—FOR ADDITIONAL SALE SEE THE display advertisements in Part 1 today's Times

MACHINERY—All Kinds.
Wanted.

WANTED—CASH PAID FOR ALL KINDS FARM implements; also gas engines and pumps. Phone or write Ira Bare, 1000 E. Washington st. Your tractor see SCOTT'S PLACE, 135 S. L. A. st. Phone 16-h.

WANTED—HAND MILLING MACHINE WITH rise. Motor driven preferred. H. MAIMIN & SON, 546 S. Los Angeles st.

WANTED—GASOLINE HAY BAILER IN GOOD running order. Phone BDWY. 3036. 736 N. Spring.

MISCELLANEOUS—For Sale.

FOR ——BUY PAINTS FROM MFGR.——. ALL UNITED paints are sold direct to consumer. FREE information how to paint, stain, calcimine your home. BEST HOUSE PAINT $2.25 to gal.; all white and ivory enamel $3.50 gal. floor, porch, flat white, varnish the qt. Best place in the Coast Country to buy anything in paint line. Phone call or write for prices before you buy. FREE DELIVERY. Bdwy. 5113. WESTERN WHOLESALE PAINT CO., 901 San Pedro st., 2nd. 8th.

FOR SALE— CASH REGISTERS. NATIONALS, slightly used, all styles, guaranteed good as new, about half price; over terms. 3 retail stock in the West. Coles Electric Meat Chopper, Coffee Mill. Most others sold and taken. We buy, exchange or repair registers. CASH REGISTER EXCHANGE. Phone Pico 3297. 806 S. Los Angeles st.

FOR SALE — CHIMNEY SWEEPING, $2; FURnace cleaning, $2; all work guaranteed and satisfactory. Lallander Bros. CAM BELL COULD STOVE REPAIR SHOP, 647 E. First st. 16571.

MISCELLANEOUS—For Sale.

FOR SALE— PAINT! PAINT! PAINT! It will pay you to investigate. Any color made and cut. $1 per gallon. POWER PAINT WORKS, 1218½ E. 1st st. 41855.

FOR SALE—AT A SACRIFICE: FINE BARBECUE concrete fixtures, large rubber belting, kitchen cabinet, ruleasing molds, 200 sanitary garbage cans, showcases, counters, employees time clock, new auto top, paint, 20 doz. patent wrenches, new leather coil case, new power hack saw. 1017 WILDE ST.

FOR SALE— IF YOU NEED PAINT Call West 2327, McCoy, the paint man, will call and see you. Immediate delivery on Wallboard. High grade paint at money saving prices.

FOR SALE—BIG SALE OF ELECTRIC FIXTURES. 14-in. 16-in. globe wired complete, all colors, indirect light, $8.50; 14-in. wire, $1.90 hundred; globes 25c; our prices. Bdwy. 5273, Cor. 8th. WESTERN WHOLESALE PAINT CO., 9th and San Pedro sts.

FOR SALE—OR RENT, TENTS, NEW AND SECond-hand. Auto tents, auto covers. Very cheap. American gasoline Kamkook stove, $6.50; Gold Medal camp cots, $4.85. Folding camp table, $2.75. Come see them. Save money. AMERICAN FURNITURE CO., 329 S. Hope. Fleg. 7.

FOR SALE—GALVANIZED PIPE FITTINGS, HOT WATER tanks, anything in the line of metal, pipe or iron, we buy, sell and exchange. CALIFORNIA IRON AND METAL CO., 527 E. Eighth st. Main 2034.

FOR SALE—OLD AND NEW TRUNKS, SUIT cases, bags, bought, sold, exchanged, suit cases slightly damaged at cost. Out of high-rent district. TRUNK CO., 140 North Spring. Remember NORTH SPRING.

FOR SALE—WINDOW SHADE SALE. 500 pairs shades all colors and sizes, also curtain holders, special price for 10 days. WEST ERN WHOLESALE PAINT CO., 9th and San Pedro sts. Bdwy. 5113.

FOR SALE—BUTTERKIST POPCORN MACHINE with peanut roaster attachment. Electrically driven and was heated. Run very little and in perfect condition. Price $4000. M. C. SUTTON, 1421 Broadway.

FOR SALE—1 NUDE PICTURE, HAND PAINTED, life size. This picture was painted by Nicotine in Italy and is a work of art and has been valued at $2000. As I have no home I would sacrifice it. H. LEAVENWORTH, Seville Hotel.

FOR SALE—DANCE AIRPLANE, ALL READY TO fly. Sell cheap. Might trade for real estate or late style automobile. STROUSE, 325 Story Bldg.

FOR SALE — TENTS OF ALL KINDS AND weights; a good second-hand variety; a tent that is tent. Call or address DOWNIE BROS. INC., 644 San Pedro. Bdwy. 21491; F4306.

FOR SALE—$75 SODA FOUNTAIN, PENNY cash register, 16-in. Westinghouse ventilating fan, 5-ft. ice chest, glass candy case; 6-ft. cigar wall case. L. C. FORD, 221 E. 9th st.

FREE FIREWOOD: WE HAVE TEN OR TWELVE wagon loads of boxes and crates to discose of. Come and help yourself. CRESCENT CREAMERY CO., 241 Winston st.

FOR SALE—ASPHALTUM COAL PAINTS 55-gal. Graphite, 70c gal. PURSHART ROOFING CO., 2220 E. 1st. Boyle 6.

FOR SALE—DIAMONDS, JEWELRY AND OTHER personal property; nothing but bargains. MARK & FRIED, 344 S. Broadway, Next Hamburger's.

FOR SALE—ONE BOSTON IRONING MACHINE, 42 inches wide. $125. 1355 E. 41st ST. South 1672.

FOR SALE—CHEAP, TOILET, WITH HIGH water box and pipe. 969 CYPRESS AVE., near Pioneer street.

FOR SALE—4 CORDS SPLENDID SAWED WOOD. Hoosier cabinet. Phone 351343 or call 1111 FAIR OAKS AVE., South Pasadena.

FOR SALE—STOVES, 100— PLUMBING supplies, garden hose, sprinklers, etc. NOAH'S ark and Second-hand Store.

FOR SALE—OR TRADE FOR AUTOMOBILE, 5-room bungalow situated at Lytle Creek. Phone LINCOLN 2142.

FOR SALE—NATIONAL CASH REGISTER CHEAP for cash or will trade for car. HOTEL TRAVER. 520 E. 5th st.

FOR SALE—WHITE ROTARY SEWING MACHINE, late model, in good condition, bargain. MISS TAYLOR. Main 2039.

FOR SALE—LATE MODEL HOFFMAN PRESSING machine, in good condition; cheap. 1020 S. Main st. Main 6534.

FOR SALE—SHOWCASES, SODA FOUNTAIN, NEW and second-hand ice cream cabinets, 1 ice cream cone. SUNDOWN CONE & SUPPLY CO., 827 S. Spring. Main 1718, 11415.

FOR SALE—SECOND-HAND TRUNKS, SUITCASES, bags, bought, sold, exchanged. 327 S. SPRING. Opposite Grand Central Market.

FOR SALE—OR RENT— FURNISHINGS. THOMAS & STEWART, 124 S. Los Angeles st.

FOR SALE—SEVERAL SECOND HAND SODA fountains in very attractive prices. 304 S. LOS ANGELES ST.

FOR SALE—TO BE MOVED ONE 10 ROOM, 2 story house, furnish. SOUTH 5859.

FOR SALE—SODA FOUNTAIN, $125. CARBONator, $120. 1630 W. WASHINGTON.

FOR SALE—BOTTLES, ALL SIZES, CHEAP. 1101 S. Hope st. 14417. Silver Soap.

FOR SALE—AWNINGS MADE TO ORDER. MACDONALD'S AWNING FACTORY. Phone 57571B.

FOR SALE—MAGIC VACUUM FIRE CLEANING MAchine. WOOD. 1076 W. 7th st. 5-8.

FOR SALE—SEVERAL SECOND HAND SAFES. 548 S. HILL ST. Main 6534.

FOR SALE—1500 LITE-OAK TREES TO CUT down for work. MRS. COOPER, Bodo 5021.

FOR SALE—MULTIGRAPHING MUSIC OR 3 lessons, complete, standing. Fully outlined. MAIN 2113.

FOR SALE—SAFES, NEW AND USED. TERMS or trade. SHEALY SAFE CO., 212 S. Hill.

Boats, Yachts, Etc.

FOR SALE—AT A SACRIFICE, THREE-QUARTER cabin cruiser, almost new, completely equipped. 1724 L. A. INVESTMENT BLDG., L. A.

Office and Store Equipment—General.

FOR SALE—OFFICE FURNITURE, BOUGHT, SOLD AND EXCHANGED. HAYDEN & HAYDEN CO. 642 S. SPRING.

WANTED—TO BUY OFFICE FURNITURE, HIGHest prices offered. SPELLMAN DESK CO., 730 S. Spring. Phone Bdwy. 7785.

FOR SALE—HARGUS 10-KEY OFFICE FURniture, safe, desk, chair, tables, all sizes, also 400 S. LOS ANGELES. Bdwy. 10078.

FOR SALE—SEVERAL FLOOR SHOWCASES AND counter templates; ideal for kitchen, cabinet, at a sacrifice. 1017 WILDE ST.

FOR SALE—EDISON ROTARY MIMEOGRAPH. Good as new. Cost $200; sell for $85. MRS. LAYBER, 622 S. Hope, day or eve.

FOR SALE—DOUGE, DACK, PLATE, GLASS showcase, 8 ft. long. Clean. 2900 W. 7th.

FOR SALE—STONE-HARD SAFE. CALL AT 834 LOS ANGELES ST.

FOR SALE—TABLETOP OFFICE DESK, GOOD as new. 402 S. LOS ANGELES ST.

Typewriters and Supplies—General.

TYPEWRITERS RENTED—
Visible models, 3 months $6.
Visible models, 3 months $7.50 and up.
First rental applies on purchase.
$15 to $75.
See our NEW machine, the CENTURY
AMERICAN WRITING MACHINE CO., INC.
716 S. Spring. Pico 2599. Home 15913.

FOR SALE—$2500, TERMS. OUR KEYSTONE well drilling rig, ten horse-power engine, all tools in addition, two sand pumps, three cutting bits, jacks, etc. Work now on hand for this rig ahead. Located in Owens Valley near Bishop. See J. F. MERRIMAN, 1241 W. 8th st., Riverside.

TYPEWRITER INSPECTION CO. Inc.,
We are the largest and most complete equipped concern for reconstruction of typewriters and adding machines in the city. Estimates freely given. Suburban work solicited.
420 S. SPRING ST. 6635a and Pico 1927.

FOR SALE—ONE 30 H.P., 440 VOLT, 3-PHASE TYPE B, Fairbanks-Morse motor, complete with rheostat, starter and overload relay box, with 65 ft. deep well pump and shaft. All complete in good working order. Address E. GRADDY, Box 1, Inglewood.

FOR SALE—HORIZONTAL BORING DRILLING AND MILLING MACHINE, 3-inch bar; latest quick-change power-feed machine. New. At a special price

HALLIDIE COMPANY, Spokane, Wash.

FOR SALE—ONE COMPLETE 14-IN. FAMOUS round table saw outfit, with belt and shifter, five plates and full equipment; also one new 5-h.p. electric motor, including all breaker. Address E. BOX 2, TIMES OFFICE, Santa Ana.

FOR SALE—ONE 30x50 BUFFALO PITT thresher; has only threshed a small amount of grain; is guaranteed perfect for handling hooked grain. RIVERSIDE IMPLEMENT CO., Riverside, Cal.

FOR SALE—NO. 10 DE LAVAL CREAM SEPArator, butter making outfit, churn, milk bottles, all good as new. J. W. A. OFF, 5060 Carlton Way West.

FOR SALE—NEW 42-8 BALL MILL. LATEST heavy pattern. For immediate delivery. At a special price.

HALLIDIE COMPANY, Spokane, Wash.

FOR SALE—MACHINERY OF EVERY DESCRIPtion bought, sold and rented. SLUTTERS & McCLELLAN, 205 E. 4th st., Los Angeles st.

FOR SALE—DUPLEX 200-H.P. WESTERN GAS engine, guaranteed as good as new; parties smaller can see engine. LLOYD, 712 N. Main st.

FOR SALE—SHAPER, 12x16, $250. CAN BE seen in operation at Shaw Machine and Tool Co., 1542 E. 1st st.

FOR SALE—BOILER RIVETING, BRAZING, CUTting and ornamental iron work. CAL. IRON & BOILER WORKS, 1100 E. 7th st. Main 2834.

FOR SALE—OR EXCHANGE—ALL SIZES ELECtric motors and generators. THOMAS ELECTRIC REPAIR CO., 25 5th st. 52751.

FOR SALE—RIP SAW AND SMALL JOINTER, both, 1560 INDUSTRIAL ST.

FOR SALE—FOR ADDITIONAL SALE SEE THE display advertisements in Part 1 today's Times

Printing and Office Supplies.

FOR SALE — 1000 BUSINESS CARDS, $2; 500 billheads, letterheads, envelopes, etc. $2. PANAMA PRINTING PLANT, 212 Mercantile Place.

Billiard Tables and Supplies.

FOR SALE—2 BILLIARD TABLES, 1 POOL TAble. Phone Bdwy. 4064. 3260½ S. SPRING ST., upstairs.

Kodaks, Cameras and Accessories

FOR SALE—3-A GRAFLEX 5X7, R. & L. ZEISS Tessar lens, $95. 578440.

Vehicles and Harness.

FOR SALE—HORSE, WAGON AND HARNESS, 1000 lbs at 450 S. FIGUEROA ST., or at N. MAIN ST. CAR.

FOR SALE — EXCELLENT WAGONS, COVERED body, fine for camping. 1017 WILDE ST.

FOR SALE—4-WHEEL SINGLE SEAT BUGGY, $25. 1907 SUNSET BLVD.

WANTED—Miscellaneous.

WANTED—CHEAP JOHN PAYS HIGHEST PRICES men's clothing, shoes, dresses, saddles, furniture, trunks. Main 3780; 716 E. 1st st. Will call anywhere.

WANTED—TO BUY A SMALL ROOL-TOP DESK. Must be right price. WILLIAMS, P.O. box 150, Station C.

WANTED—VEST POCKET EASTMAN KODAK, good lens, also bath cabinet. Call 1112 MAPLE AVE., or phone Bdwy. 3710.

WANTED—USED FIRE-PROOF SAFE, MEDIUM size. 606 S. Los Angeles st.

WANTED—CASH PAID FOR FEATHER BEDS. 750 SAN PEDRO ST. Main 1108.

WANTED—HIGHEST CASH PRICE PAID FOR safes. 527 E. 6TH. Main 2534.

WANTED—OFFICE DESKS, CHAIRS AND TYPEwriter, also a safe and showcase. 64138.

WANTED—Miscellaneous.

WANTED—BOOKS BOUGHT. Highest prices paid for fiction, history, encyclopedias, medical, law sets of books, fine art works, old books of every description. HOLMES BOOK CO., 352 S. Main st. Phone Main 1805, 11806. Broadway 1626. Price 814. "Best Prices Paid at HOLMES"

WANTED— BOOKS BOUGHT For Cash. Prompt calls. Immediate removal. STRATFORD & GREEN, 642 S. Main st. PICO 7260.

WANTED—AVOID THE CONGESTION OF THE TIMES TELEPHONE SWITCHBOARD BY TELEPHONING YOUR SUNDAY ADS FRIDAY OR EARLY SATURDAY. 8 P.M. IS CLOSING HOUR FOR ALL CLASSIFICATIONS. PICO 700, 10291.

WANTED—BOOKS FOR CASH. SINGLE VOLUMES OR ENTIRE LIBRARIES. Buyer will call, city or suburbs. Out-of-town correspondence invited. POWNERS BOOK STORE, 342 S. Spring. Phone 60417.

WANTED—OLD NEWSPAPERS. WE PAY $1.00 PER 100 LBS. FOR CLEAN NEWSPAPERS DELIVERED IN BUNDLES TO THE V.C.A., 320 S. SAN PEDRO ST.

WANTED— BOOKS BOUGHT. Choice and rare books a specialty. DAWSON'S BOOKSHOP, 518 S. Hill st. 14290.

WANTED—CLOTHING AND FURS. TOP PRICES paid for men's and ladies' used clothing, by COHEN, who needs a position? Phone men's shop, 80314, S. Spring st. Pico 694; 62808.

WANTED — INDIAN RUGS AND BLANKETS. Mexican serapes and silk shawls. Indian baskets. 614 S. HILL.

WANTED—A SECOND-HAND SAFE. CALL MR. CARPENTER, 1006 S. HOPE.

WANTED—SECOND-HAND PRINTING PRESS Cash. Address E, box 134, TIMES OFFICE.

WANTED—TO BUY, LADIES' DESK, LOW price; no dealers. PHONE 12724.

Discarded Clothes.

WANTED— MEN'S USED CLOTHES

Command prices for above than paid by other dealers if you call

HART CLOTHING CO.,
2/3 E. Fifth st. Est. 1888. Private auto.

WANTED—TO Publish Paid FOR MEN'S AND LADIES' USED CLOTHING. ALSO COIN. WE NEED A SUPPLY FOR 4 STORES. VERY HIGH-EST PRICES PAID. INSTANT AUTOMOBILE SERVICE IN PRIVATE AUTO. CALL COHN. 10 YEARS IN BUSINESS IN LOS ANGELES. 8033½ S. SPRING. 111 E. 7TH. 204 W. 8TH. PICO 694; 62800. CALL COHN FOR TOP PRICES.

WANTED—CLOTHES, CLOTHES, MORE CLOTHES until finally supplied; will absolutely pay from $10 to $25 each for 500 men's used suits for fair condition. Call SCOTCH CLOTHING CO., 138 S. Spring st. Pico 5806. D. EVAN, Mgr.

WANTED—LADIES' CLOTHING. H. A. SEYMORE, The American Dealer, pays highest prices for high-class, good clothes; dealers confidential; call BROADWAY 8288.

WANTED—TO BUY LADIES AND CHILDREN'S used clothing and shoes. 1017 WILDE ST. Miss ENGLEMAN. 807 W. 6th st.

WANTED—USED CLOTHING, MEN'S & LADIES'. HIGHEST PRICES PAID. CALL 64966.

Diamonds and Jewelry.

WANTED—

DIAMONDS, DIAMOND JEWELRY.

In disposing of your diamonds for cash select your "diamond broker" the same as you would your family physician. Importance of selection lock up the integrity of the parties concerned.

My close touch with eastern markets, especially now with present rising prices and my long acquaintance as diamond buyer, enables me to pay the highest prices for diamonds. References, leading jewelers and banks.

J. C. FERGUSON,
SUITES, 206 Haas Bldg., 7th and Broadway.

WANTED—DIAMONDS AND JEWELRY. We will pay you—in cash—the full market value. We have been established in this city in the same location over 30 years and consequently we have a large following, which enable us to pay

THE TOP PRICE—SPOT CASH.

when you deliver the diamonds to us. Do not sell until then.

SEE US.

Courtesy, fair treatment and confidence are our business policies. Three diamond experts to wait upon you. Private rooms for your convenience. References: Any bank in Los Angeles.

MARKWELL & COMPANY,
200 Citizens Nat. Bank Bldg., 453 S. Spring st.

WANTED—DIAMONDS—DIAMONDS—
I am private customers for diamonds of all sizes, enabling me to pay you 50 per cent more than a dealer can pay.
Expert appraising FREE. See me before selling. Convince yourself. Strictly confidential.
M. J. WARREN,
407 Title Guarantee Bldg.,
Fifth and Broadway.

WANTED—WE BUY DIAMONDS AND JEWELRY. We need your diamonds and jewelry. We pay you highest spot cash prices. Private. We pay business men's prices. Bank references. Reliable diamond buyers. 426 S. SPRING. Delta bldg., room 403. Phone 67853.

WANTED—DIAMONDS AND JEWELRY. CANNOP compare our values. WE ARE DEALERS AND BROKERS. SELL ME YOURS, GET HIGHEST PRICES. I CAN AFFORD TO. PAY YOU MORE. Private. 8 years in same location. L. E. RUSSEL, 306-7 Simpson Bldg. Third and Spring. 63208

WANTED—DIAMONDS AND DIAMOND JEWELRY FOR SPOT CASH. 1017 WILDE ST.

T. J. HINDIX,
202 UNION OIL BLDG., 7TH AND SPRING.
LOS ANGELES. PHONE 66119.

WANTED—DIAMONDS AND JEWELRY. Mitchell, 1126 S. Hope. Phone Bdwy. 7785.

WANTED—DIAMONDS, GEMS, GOLD, SILVER, antiques, for cash.

CROUCH CO.
726 Hill st.
Established 1895.

WANTED—DIAMOND. OVER ONE KARAT, must be a perfect stone and reasonable for cash. Give phone number, address L, box 1215, TIMES BRANCH OFFICE.

WANTED — DIAMONDS, WHEN DEPENDABLE value is expected and desired. 20% This Guarantee. Positively highest prices, privacy and comfort has always been our motto.

WANTED—DIAMONDS OF QUANTITY, ALSO jewelry, old gold, silver, watches, antiques, false teeth of any kind. BEFORE YOU SELL SEE US. 1 BLOCK WEST OF BROADWAY ON 7TH ST.

WANTED—WILL BUY DIAMONDS, PAY CASH. H. LIGHT, 909 Title Guar. Bldg., 5th-Bdwy. 63047.

SWAPS—All Sorts.

FOR EXCHANGE—1918 HUDSON SEDAN, NEW cord tires, want small car, bal. easy payments. PACIFIC SALES EX. 1628 S. Main. Pico 2124.

FOR EXCHANGE—30 GAL. LIGHT GRAY, Buick paint; will exchange all or part. Owe less cash price. Address J. box 149, TIMES OFFICE.

SWAP—PARTY WILLING TO TRADE DRESS SUIT for tuxedo in perfect condition. Also willing to sell. Call WIL. 1015 after 6:30 p.m.

FOR EXCHANGE—$400 LOT, BOYLE HEIGHTS, for anything 32?! W. 23rd st., Room 604.

FOR EXCHANGE—MY EQUITY OF CITY LOT for light $600. BOYLE 4267.

AUTOMOBILES, etc.—Miscellaneous

1916 WINTON 7-PASSENGER TOURING.

1918 Cadillac roadster.

3-35 Special Packard touring. New.

1919—4-pass. Stute, 16-valve motor. Excellent condition.

WALTER MURPHY MOTORS CO.,
932 S. Hope st. Tel. 10165

YOU SHOULD BUY A USED CAR ONLY FROM an established firm. We have Buicks, Overlands, Cadillacs, Reo-Bodied Marmons, Dodges and others. The prices are right and satisfaction is guaranteed.

GILBERT'S MOTOR EXCHANGE.
1022 S. Broadway.

BARGAIN GOING IN MIL. 1-4. FIVE TOURing car for fine condition, tonneau wind-shield, Stute glass side curtains, spotlight, cord tires, wire wheels, robes. Call at CROWN HOTEL, Broadway.

BIG BARGAINS AT SOUTHWEST AUTO EXchange, 1241 S. Hill.
1918 Cadillac 6 touring car, $850.
1917 Dodge touring, $775.
1916 Dodge roadster, $690.
1914 Buick touring, $290.

BUICK OLDS TOURING—
This car looks like new, the upholstery has been entirely protected and the motor is in wonderful condition. A sacrifice.

THE PETERSON CORP., 1224 S. Main st.

1918 PIERCE-ARROW 6-38, 7-PASSENGER 7-all-year model, wire wheels, 7 cord tires, a bargain at $2250. Call at 1224 S. MAIN. THE MOTOR CORPORATION, 1047 S. Grand. Phone 60917.

FORD—$50 TO $100 DOWN.
Roadsters, tour., deliveries. Guaranteed 3 mos.
1917 Maxwell roadster. 1918 Saxon tour.
1918 Maxwell touring. 1918 Ford coupe.
ATLANTIC SALES EX., 1626 S. Main.

1919 HUP ROADSTER, DON'T LET THIS BE ONE that you missed. This car is in original elegant condition. Looks fine. Will stand any inspection. Surprisingly reasonable. Terms. 62776. 844 E. FLOWER ST.

SPORT MODEL LEXINGTON 6, DRIVEN ONLY 4700 miles; wire wheels, cord tires, bumpers, wind deflectors. It's a beauty, and just like new. Will demonstrate any time. Room 21, HOTEL MUNN. 60290.

CASH OR TERMS—
1918 MARMON Touring.
1917 MARMON Chummy.
PAC. AUTO EXCHANGE. 422 W. Pico

1918 CHANDLER—
Seven pass., fine wire wheels. This car is first-class and $1250 cash or terms will buy it.
THE PETERSON CORP., 1224 S. Main st.

LEACH SPECIAL—
Brand new, never had numbers on; cost $5400; no reasonable offer refused. 170 E. 49TH ST. 2472.

GET IN AHEAD—
TELEPHONE YOUR SUNDAY ADS TO THE TIMES FRIDAY OR EARLY SATURDAY. PHONES Pico 700; 10291.

IF YOU HAVE $500 OR MORE TO INVEST IN the automobile business, I have a proposition that will net you 12 per cent on your money. Address J. box 237, TIMES OFFICE.

STUDEBAKER, DODGE OWNERS, CALL ON REED & KOCH, 940 S. Grand ave. Inspect roller bearing shock absorbers, increasing life mileage 100 per cent. Eliminates all vibration.

FORD CARS, ALL MODELS, OVERHAULED AND guaranteed 6 months. $75 and $100 down, 12 months.
MORAN & McENAMY, 1424 S. Main.

FORD COUPES AND SEDANS ELECTRIC STARTing etc. guaranteed. Small payment down. SHRADERS, 1319 S. Main. (Open Sunday.)

AUTOMOBILES, etc.—Miscellaneous

FOR SALE—

1918 LOCOMOBILE 6-48, 7-PASS.....1918
1918 LOCOMOBILE 6-38, 6-PASS.....1918
1919 WILLYS-KNIGHT SEDAN.....1919
1919 WILLYS-KNIGHT TOWN CAR.....1919
1916 LOCOMOBILE 6-48, 7-PASS.....1916
1913 LOCOMOBILE 6-38, 5-PASS.....1913
1916 PACKARD TWIN SIX, 7-PASS.....1916

They are in exceptionally fine condition and guaranteed. If you are looking for a high-grade car and want to buy it reasonable, it will pay you to see any one of these.

LOCOMOBILE CO. OF AMERICA.
Pico at Figueroa.
10873. Ask for MR. O'BRIEN. Main 5988

FOR SALE—PIERCE-ARROW 6-38,
5-pass touring, renewed, refinished, tonneau windshields, plate glass top. Very much underpriced at $3500.
Open Sunday 9-1.
SMITH BROTHERS,
1624 S. Figueroa st.
West 84. 27959

SOLD ON TERMS. BOUGHT FOR CASH
1919 Cadillac "57" Victoria.
1919 National 4-pass.
1919 Cadillac "57" Touring.
1917 Cadillac "55" Limousine.
1916 Locomobile Touring.
1918 Packard "2-25" Phaeton.
1917 Marmon Chummy.
1918 Buick Coupe.
1918 Buick Roadster.
W. STERLING HEBBARD JR.,
Broadway 4088. 1246 S. Flower.

PACKARD— —PACKARD
PACKARD SPECIALS.
2—1916 PACKARD Tourings, overhauled and refinished.
1—1917 PACKARD Touring; looks like new.
SILVER MOTOR CAR CO.,

POULTRY, PET STOCK, SUPPLIES

For Sale, Exchange, Wanted, Etc.

Poultry and Poultry Supplies.

FOR SALE—TODAY. BABY CHICKS, INCUBATORS, BROODERS AND POULTRY SUPPLIES. VISITORS WELCOME. PIONEER HATCHERY, 520 S. SPRING.

FOR SALE—ABOUT 175 WHITE LEGHORN PULLets, Hogansized, all laying, $1.75 each. 314 PARK AVE., Bellflower, Cal.

FOR SALE—2 BLACK MINORCA LAYING PULLets, 2859 S. NORMANDIE, 73004.

FOR SALE—LEGHORN ANCONAS, REDS, PLYmouth Rocks, pullets, fryers. 121 W. 60TH.

Pigeons, Birds, Etc.

FOR SALE—RED, BUFF, CARNEAUX, OWLS, Turbits, Archangel, Pouter, Magpie, Homer, Runt pigeons. Overstocked, will sell cheap. 3025 CENTRAL AVE.

FOR SALE—SEVERAL PAIR OF LARGE WHITE Kings and Carneaux pigeons, cheap. 980 SAN PEDRO. Main 21.

FOR SALE—12 BEAUTIFUL PEACOCKS, CHEAP. Call at once. 980 SAN PEDRO. Main 21.

Bees and Honey.

FOR SALE—WE WISH TO DISPOSE OF OUR 47 stands of Italian bees, extracting house, equipment, fruits, in fact everything that comprises a complete apiary. Will sacrifice for a quick sale. For further information inquire of DIAMOND BAR RANCH, Spadra, Cal.

Ducks, Geese, Turkeys.

FOR SALE—YOUNG TURKEYS, 3 MONTHS OLD and up. Call 2508 BERKELEY AVE. Edendale car. Phone Wilshire 4512.

FOR SALE—8 WHITE DUCKS, 1 MALE, 2 FEmales. 980 SAN PEDRO. Main 21.

Goats, Milch, Etc.

FOR SALE — THREE FRESH TOGGENBURG goats, heavy milkers; two registered; also kids. Bargain, must sell. 1834 KIRKWOOD, Pasadena.

Rabbits, Hares, Etc.

FOR SALE—3 THOROUGHBRED FLEMISH does, with young; one extra fine Flemish gray buck. WEST 2060.

FOR SALE—FLEMISH GIANTS AND BUTCHES. Very cheap. Phone SOUTH 6343.

Dogs and Dogs at Stud.

FOR SALE—BLACK COCKER SPANIEL, MALE puppy, 4 months old, also two beautiful Pekingese puppies, male and female, 5 mos. old. Finest, pedigreed stock. Sacrifice for quick sale. Telephone before 11 a.m. or after 9 p.m. SOUTH 6781.

FOR SALE—BOSTON TERRIERS, COCKER SPANiels and Collies. We always have a good selection of choice puppies to choose from. PANCIER'S EXCHANGE.

Rdwy. 2824. 640 S. Main st

FOR SALE—BOSTON TERRIER PUPPIES. 1508 MANHATTAN PLACE.

FOR SALE—PUPPIES OF ALL KINDS. CALIFORNIA PET SHOP, 744 S. Spring St.

Cats.

FOR SALE—BEAUTIFUL KITTENS, ALL KINDS. CALIF. PET SHOP, 744 S. Spring st.

Wanted.

WANTED—100 SITTING HENS EVERY WEEK. Will pay $2 each. MARMOT PHEASANTRY, SEDGWICK BLVD. AT CENTINELA AVE., INGLEWOOD.

WANTED—ALL VARIETIES OF PULLETS, ANY quantity; best prices paid. PANCIER'S EXCHANGE.

Broadway 2824. 640 S. Main.

WANTED — POULTRY. HIGHEST PRICE PAID for all kinds of poultry. Wagons call anywhere. Phone Fremont 5426. MONETA POULTRY MARKET, 5901 Moneta av.

WANTED—HIGHEST PRICES PAID FOR POULtry. CALL anywhere CENTRAL POULTRY YARDS, South 44-61. 2200 Central ave.

WANTED—PULLETS, HENS, RABBITS, PIGEONS, setting hens; also baby chicks, ducks, geese and turkeys. 3025 CENTRAL AVE. South 7186.

WANTED—TO BUY PULLETS. ADDRESS BOX 25-A, R.F.D. 1, Burbank, Cal.

WANTED—POULTRY. MONETA POULTRY MARKET, 2939 Central ave. SOUTH 5625. Called for.

HOUSES—For Sale.

Miscellaneous.

FOR SALE—

YOUR HOME

BEAUTIFUL MANHATTAN PLACE

$15,250

ONLY A STEP FROM WILSHIRE BLVD.

COLONIAL SWISS CHALET

10 rooms; 2 bedrooms and tile bath downstairs, 4 bedrooms, 2 sleeping porches and bath upstairs.

AN UNUSUAL BUY IN A RESIDENCE ALMOST NEW

CALL MR. KELLER

KELLER & CO., REALTORS

WILSHIRE BLVD. AT WESTERN AVE. 56802. Wilshire 2664. 56385.

FOR SALE—

$13,500.

WHITE PLASTER HOME.

ARTISTIC SPANISH TYPE.

Two-story, unusually attractive home, exceptionally large living-room, den, breakfast-room and dining-room, in old ivory and French gray; 3 light airy bedchambers with dressing-rooms and vanity tables; very large sleeping porch, basement, gas furnace, etc. The arrangement of this home is particularly attractive and pleasing. Large lot with fine shubbery and flowers. This is certainly a real gem and is way under value. For appointment, call MR. HIGGINS, 56385, evenings, WIL. 5753.

WITH

KELLS & GRANT, REALTORS

WILSHIRE BLVD. AT WESTERN AVE. 56302; Wil. 2664; 56385.

FOR SALE—

JUST COMPLETED.

NEW SPANISH STYLE STUCCO HOMES.

$5850 TO $6250—PAY LIKE RENT.

Just finished; eight new homes, all beautiful true Spanish architecture. Three already sold. Real hope bargains. Prove it yourself by investigating; similar style homes priced at least $1000 more in residence districts equally as desirable. Beautifully finished throughout. Two bedrooms, breakfast nook, tiled bathroom with inclosed tub, indirect lighting, special built-in features in kitchen. Exterior finish of white, cream, tan and brown; roll of red tiles. Garage with cement floor and driveway. Shrubbery and lawn all in. Come out and see these homes at once. Phone or call and our representative will arrange to take you. Remember, only five left.

MESA LAND COMPANY,

Owners and Builders.

423 South Hill st. Phone 60018.

FOR SALE—

BARGAIN IN A BEAUTIFUL HOME CLOSE IN, WILSHIRE-WESTLAKE SECTION.

Located on one of the best streets in the section. 2-story house of 10 rooms downstairs, extra large living-room, fine dining-room, rear den, breakfast-room, and kitchen. Main rooms beautifully finished in quartered white oak. Upstairs, 5 bedrooms, tile bath, all finished in white enamel. Rear of oak floors in every room, all walls are hard finished and beautifully decorated. Cement cellar, furnace, automatic water heater. Lot 60x150, double garage, drive, lawn, flowers, etc. Entire house was built by the owner for a home and occupied by him only. A fine home with every modern and up-to-date feature, not an old house, and worth several thousand more than we can sell it for. Terms, $5000 cash. Shown by appointment only. EDWARDS & WILEY CO., 515 Black Bldg. 10767.

FOR SALE—

ALVARADO STREET.

$12,750—$4000 CASH.

Beautiful home of 8 rooms, 4 bedrooms and sleeping porch, mahogany and oak finish in main rooms, white enamel second floor, lot 50x160 to paved alley. Lot worth $11,000. For appointment to inspect, call

MR. KLARQUIST OR MR. MARMONT,

with

KELLS & GRANT, REALTORS

WILSHIRE BLVD. AT WESTERN AVE. 56802. Wils. 2664. 56385.

FOR SALE—

$5450

WILSHIRE BUNGALOW.

New 5-room colonial, high ground, near new Windsor Square; tile bathroom and drainboard, breakfast nook, garage and cement driveway. Lot 50x186; terms $1000 down, $50 per month. BEST BUY IN WILSHIRE.

See Leslie G. Bryant,

H. R. EHRLEMAN REALTY CO.

Pico 9064. 1ST & 2ND FLOORS, 545-547 S. Hill

OPEN EVENINGS UNTIL EIGHT.

FOR SALE—

FORCED SALE

VIEW SPOT NEAR SUNSET BLVD.

This nearly new bungalow was built for a home by the owner and is substantial and attractive in every particular. Large living-room, beautiful dining-room, two airy bedrooms, convenient kitchen, gas furnace in basement, solid cement drive to garage. All with superb view. Price only $6500, worth $7500, to cash required.

GUY M. RUSH CO., 318 Story Bldg.

Bdwy. 24, 10753. Evenings 568543.

FOR SALE—

WANT TO MAKE SOME MONEY?

$5300

A GOOD, WELL-BUILT HOUSE. Five rooms downstairs; three good bedrooms up. Basement, furnace, toilet downstairs; good street, good neighborhood, with $150 spent in making it new it will sell for $6000. Southwest. Really a bargain. RESERVE INVESTMENT CO., 424 Invest. Bldg.

FOR SALE—BY OWNER. ONLY $5250, $500 cash, $40 mo. 4-room house, garage, good lot. 3020 E. Normandie ave. Just painted and vacant. Ready to move into. Phone 117783, evenings 3056.

FOR SALE — WONDERFUL BARGAIN. INCOME property; 2 bungalows on lot 40x135, $7000 $4000 cash, balance mortgage, $3000 per year. Phone 62284. Inquire 416 O. T. JOHNSON BLDG.

FOR SALE—535 E. 82ND ST. 5-ROOM COTTAGE, newly painted and papered, garage, lawn and flowers; $2000, $900 cash, bal. to suit. WILSHIRE 4958.

FOR SALE—7-ROOM MODERN HOUSE, LOT 50x200, garage, fruit trees, lawns, roses; a beautiful home in Eagle Rock City. $5500; half cash. CRITCHLOW, 2800 Thurston ave., Lincoln 4696.

FOR SALE — COTTAGE, MODERN, 3 ROOMS, bath, screen porch, fruit trees and garden. 833 E. 80TH ST. Telephone South 5708-R.

FOR SALE—

WE SELL MODERN HOMES

FURNISHED AND UNFURNISHED,

IN WILSHIRE, WEST ADAMS AND WESTLAKE SECTIONS.

WE CAN FIND YOU A HOME TWENTY YEARS' RESIDENCE IN THESE DISTRICTS.

KELLS & GRANT, REALTORS, WILSHIRE BLVD. AT WESTERN AVE. 56302. Wils. 2664. 56381.

FOR SALE—

141 SOUTH WILTON DRIVE,

OPEN FOR INSPECTION 2 TO 5.

$13,750.

Charming 2-story colonial, east-front terraced lot. Choice arrangement and decorations. Three bedrooms second floor. One of these rare chances to secure a brand-new home at a bargain. This is worthy of your investigation.

WITH

KELLS & GRANT, REALTORS, WILSHIRE BLVD. AT WESTERN AVE. 56302. Wils. 2664. 56385.

FOR SALE—

OPEN FOR INSPECTION 2 TO 5.

NORTHEAST CORNER 10TH AND WILTON.

LARGE ELEVATED CORNER LOT. SUPERB VIEW.

$22,500—A REAL SACRIFICE PRICE—$22,500.

White plaster, 10 rooms, 3 baths. Brand new, finished in selected hardwoods, walls canvas and oil. An unusual home.

OWNER'S REPRESENTATIVE ON PREMISES. USUAL COURTESY TO AGENTS.

FOR SALE—

WILSHIRE HOME.

$10,500—Cost $15,000; 8-room chalet type bungalow, dining-room, living-room with den and fireplace; finished in beautiful mahogany. Kitchen and white breakfast room, 2 nice pleasant bedrooms, 2 sleeping porches on second floor, furnace, Roud heater, large screened porch, lot 50x135. Dear overlook this. Our best bargain. Call E. STAIR, 56302, Wilshire 2664.

With

KELLS & GRANT, REALTORS

WILSHIRE BLVD. AT WESTERN AVE. 56302. Wil. 2664. 56305.

FOR SALE—

$9750.

A real buy in an 8-room 2-story home, well built throughout. Large living-room, 4 bedrooms, tile bath, breakfast room. An especially attractive home on a fine street, west of Western ave. Large lot. Call W. H. COOPER, Wilshire 2664, evenings 72402.

With

KELLS & GRANT, REALTORS

WILSHIRE BLVD. AT WESTERN AVE. 56302. Wils. 2664. 56385.

FOR SALE—

BEST BUY IN SOUTHWEST.

Beautiful 5-room bungalow, 2 bedrooms, Pullman breakfast room, garage; nice lawn and shrubbery. Near 30th st. car line. Priced at only $4000. $1000 cash, balance $25 a month, including interest.

F. N. McArthur, with

R. C. MITCHELL COMPANY, Sixth Floor L. A. Trust and Savings Bank Bldg. 60817. Spring at Sixth. Eve., 77255.

FOR SALE—

MUST BE SOLD TODAY.

6-room chalet, 3-room bungalow, with screen porch, lot 60x170; flowers, fruit trees, good location; Belvedere; only $5000. This is a snap. Pick it up quick. Room 501 CALIFORNIA BLDG.

FOR SALE—

BE YOUR OWN LANDLORD.

COZY HOME—$1800; TERMS.

New modern bungalow, three rooms, beautiful residence district, fine location; payment down gives immediate possession; monthly payments easier than the average rent. Phone and go with us to see it. INVESTMENT COMPANY, 404 Metropolitan Bldg., 5th and Broadway. Phone 10543.

FOR SALE—VERY HEART OF WESTLAKE DIStrict. Beautiful 4-family flat, 5 large rooms each, colonial type building. Rents not raised for past year. Present income $160 per month. Hardwood throughout, ivory and mahogany finish. Snap at $16,000, less than half cash, garages. Close to schools and car lines. Bargain. See MR. BARMORE, Pico 302, with GRANT McCARTNEY COMPANY.

FOR SALE—

SEVEN-ROOM BUNGALOW. $5500.

Well located, large lot. Absolutely modern in every respect. Large fireplace. Garage. Terms if desired. Phone for appointment. A. D. VAN VRANKEN. Broadway 1500.

FOR SALE— $7350.

COLONIAL BUNGALOW DE LUXE.

WILTON PLACE, N. WILSHIRE DIST.

5 ROOMS, ALL HARDWOOD AND IVORY.

2 bedrooms, beautiful great living-room, 50-ft. lot. Garage with cement floor and drive. $3000 will handle it. Balance 3 years.

Call W. R. WICKS, 14911. Res. 21704.

FOR SALE—BUNGALOW, SEVEN ROOMS; BUNGalow, complete in every detail with basement, heating plant, garage. Location and neighborhood ideal. Can be bought at bargain price. Furnished or unfurnished. Owner, 2107 WEST 20TH ST.

FOR SALE—VALUE IN EXCELLENT 7-ROOM bungalow, consisting of 3 bedrooms, living and dining rooms, breakfast room, kitchen and bath. Oak floors. A genuine snap for $5100; good terms.

GRANT McCARTNEY COMPANY, Southwest Branch, 39114 S. Vermont. Vt. 7371.

FOR SALE—$7150. 6 ROOMS, NEWLY PAINTED on Bonnie Beach st. Lot 82x195, fruit trees, flowers, chicken run, bal. $30 per month. 402 Central Bldg.

FOR SALE—A MODERN 5-ROOM COTTAGE. Anyone looking for a bargain will find this A-1. 421 W. 38TH ST.

FOR SALE—1116 VICTORIA AVE. New bungalow, three bedrooms, must be sold, one block west Crenshaw blvd., near new L. A. High School.

FOR SALE—$2800, 2 HOUSES ON ONE LOT, 5 rooms and 3 rooms, furnished; ½ cash, possession. Great bargain. Northwest. RIGBY, 210 Douglas Bldg. 19270.

FOR SALE — ELEGANT HOME IN BEVERLY HILLS. LAST WORD IN BEAUTY AND COMFORT. BEVERLY HILLS REALTY CO. 559-248.

FOR SALE—NEW BUNGALOW WITH 5 LARGE rooms and breakfast nook. 1746 W. 49TH ST.

HOUSES—For Sale.

Miscellaneous.

FOR SALE—

TWO EXCLUSIVE HOMES IN BEAUTIFUL WINDSOR SQUARE. BY OWNER.

604 AND 620 IRVING BOULEVARD.

Just north of Wilshire blvd., in the midst of homes of wealth and elegance; built of the best materials and labor, hollow tile construction, tile roof, cement exterior, artistic design, spacious light, cheerful rooms, walls canvassed in oil and lead with hand decorations, finished in genuine rich brown mahogany, oak floors, sunk heating system, maid's room and bath, 4 large bedchambers on second floor with 2 tiled baths between, dressing-rooms with vanity dressing tables and bevelled plate mirrors; unusually commodious closets for clothes and house linens.

GARAGE FOR TWO AND THREE CARS. Concrete walls, tile roof, solid cement driveway, man's room and bath, 2 laundry trays and hot water heater.

LARGE LANDSCAPED GROUNDS AND PARKWAY WITH AUTOMATIC SPRINKLING SYSTEM.

OPEN FOR INSPECTION 11 TO 5 EVERY DAY BY OWNER'S REPRESENTATIVE. USUAL COURTESY TO AGENTS.

FOR SALE—COMPLETELY FURNISHED, MODERN 8-ROOM RESIDENCE, FURNACE, GARAGE.

LARGE LOT, BEARING FRUIT TREES ETC. GRAND AVE. CAR SERVICE, NORTH OF SANTA MONICA.

FINE FURNITURE, PIANO, RUGS, LINEN, SILVER AND LARGE NEW RANGE INCLUDED.

PRICE $9000.

IT IS WORTH YOUR WHILE TO INVESTIGATE FOR A HOME OR INVESTMENT. IS A SNAP AT $9000. IT IS WORTH OF GOOD FURNITURE GOES WITH THIS.

$3000 WILL HANDLE.

IF NOT SOLD IN 20 DAYS, PROPERTY WILL BE FOR LEASE, FURNISHED TO DESIRABLE TENANT.

OWNER, 2204 S. GRAND AVE. PHONE 20277.

FOR SALE—$15,000. FORCED SALE, $15,000. Beautiful ten-room strictly modern home, situated on three lots, 150x150, overlooking Pasadena mountains. Elegant grounds, shrubbery and flowers. This residence is exquisitely furnished throughout with fine mahogany period mahogany and French ivory furniture, everything including furniture, draperies, linens, silverware, bed clothing, dishes. Angelus player piano and every little detail which goes to make up a perfectly and completely furnished home. This place is a genuine surprise. Positively must be sold at once. Nothing but all cash offer considered. Phone 31378 or 25366.

FOR SALE—

BEAUTIFUL BUNGALOW ON EASY TERMS.

Six rooms; 2 bedrooms and breakfast room; sleeping porch; tiled bath; possession. Cheap, $1400 cash will handle, balance $32 per month. Price $5000.

Ask for Mr. Dwyer, with

R. C. MITCHELL COMPANY, Sixth Floor L. A. Trust and Savings Bank Bldg. 60817. Spring at Sixth. 60817

FOR SALE—

West Adams District. Beautiful Residence.

120 feet on Adams, through to 20th st. 10 rooms, all modern, greenhouse; garage for three machines; English brick and surrounding entire property, a very desirable home at a reasonable price.

THOS M. COLLINS, 12221. 602 Laughlin Bldg.

FOR SALE—

HANDSOME WILSHIRE BUNGALOW. WONDERFUL BUY.

$9500—Eight-room bungalow on North Wilton Place, finished in old ivory; living-room, dining-room, breakfast room, kitchen, 3 bedrooms, sleeping porch, bath, basement, large garage, in excellent condition. This is good. Call E. STAIR, 56302 or Wilshire 2664.

FOR SALE—$3000.

A LARGE 12-ROOM HOUSE ON 54TH STREET NEAR MAIN. LOT 40x130, TO AN ALLEY. THIS WORTH DOUBLE.

THE HOUSE IS IN VERY GOOD CONDITION AND AT PRESENT PRICE 0% BUILDING ALONE IS WORTH DOUBLE.

THE GOODYEAR RUBBER PLANT IS NOT FAR. SEE OWNER AT 2504 S. GRAND AVE. OR PHONE 20277.

FOR SALE—

YOU CAN'T DUPLICATE THIS AT PRICE. $8500

SPLENDID BUNGALOW, built less than a year, fine hardwood floors throughout, two bedrooms and breakfast-room; tile bathroom; side porch, garage with trunk or storage room, splendidly located. Owner very attractive. RESERVE INVESTMENT CO., 424 Investment Bldg. Phone 60988.

FOR SALE—NORTH WILSHIRE SNAP. LARGE 6-room bungalow, immense buffet and fireplace, disappearing bed in den peachy breakfast room, hardwood floors, exceptional features, large trees and prettiest street for $5800; terms. This demands action.

INTERNATIONAL REALTY COMPANY, 714 Marsh-Strong Bldg. Pico 2805.

FOR SALE—EXCEPTION IN HOLLYWOOD. FIVE rooms and breakfast nook, all kitchen. Hardwood floors throughout. Tile bath and sink. Garage and cement drive. Absolutely sacrificed for $5400. $2000 cash.

INTERNATIONAL REALTY COMPANY, 714 Marsh-Strong Bldg. Pico 2805.

FOR SALE—

SAVE $1000

$4500—$1800 Cash—$25 Per Mo.

6-room large bungalow, first-class condition. Cheaper than rent. Hardwood floors, garage, large concrete porch. University and red car lines.

THE McCARTHY COMPANY, 631 Union Oil Bldg. Bdwy. 2371.

FOR SALE— $5250.

Two blocks of Adams and Western. Bona-fide Sacrifice.

6-room modern home on corner lot. 3 bedrooms. fine condition. See E. B. Van Horne, with

Tel. 13555. GEO. W. DICKINSON & SON, 708-24. 1029 Marsh-Strong Bldg.

FOR SALE—GOOD VALUE. MODERN 5-ROOM bungalow, excellent location, having 2 bedrooms, living and dining rooms, kitchen and screen porch, bath and all built-in features. Large closets. Oak floors. A real snap for quick sale $4625.

GRANT McCARTNEY COMPANY, Southwest Branch, 39114 S. Vermont. Vt. 7371.

FOR SALE—$7500. 6 ROOMS, NEWLY PAINTED, per month, including interest, 5-room nearly new modern bungalow, H.W. floors, built-in features, garage, corner lot, 50x150, lawn and fruit trees; one block from car line, adjoining two lots can be bought on easy terms, if purchased during the Rowan. SIXTH ST. REALTY CO., 313 W. Sixth st. 62158.

FOR SALE—$7000. BEAUTIFUL MODERN 5-room, 2-story house on magnificent site. Reception hall, living, dining and breakfast rooms, den and kitchen downstairs, 3 bedrooms and sleeping porch upstairs, hardwood floors throughout, electric and gas stove, Tiffany fixtures, modern basement, fruit trees and flowers. A. COFFMAN, 519 Baker-Detwiler Bldg. Main 2405.

FOR SALE— SACRIFICE IN EAGLE ROCK. Large 6-room bungalow, 4 bedrooms, tile bath, hardwood floors, 80x170 lot, having 10 different kinds of fruit trees and about 20 ornamental trees. The home you have been dreaming of for ONLY $5000.

INTERNATIONAL REALTY COMPANY, Marsh-Strong Bldg. Pico 2805.

FOR SALE—VALUE. MODERN 5-ROOM bungalow having living and dining room, 2 bedrooms, kitchen, screen porch, bath, oak floors. All built-in features. $4500; terms.

GRANT McCARTNEY COMPANY, Southwest Branch, 39114 S. Vermont. Vt. 7371.

FOR SALE— ONLY $750 REQUIRED.

Balance on terms less than rent. Very attractive new home in southwest. All modern built-in features. Must be seen to be appreciated. For appointment call MR. OLLEY, Main 5647. Evenings, Vermont 3408.

FOR SALE—

BUNGALOW BARGAIN. WEST ADAMS HEIGHTS.

This 6-R. beautiful and massive bungalow, 2 bedrooms, tiled bath, cement basement, furnace, garage and solid cement drive. Fine lawn, flowers. $7250, terms. C. H. STEVENSON, Vt. 4656.

FOR SALE—HOLLYWOOD WAY. $3000

BARGAIN. $3000.

5-room modern bungalow, good location, near car; nice shade trees, lawn, roses, fruit trees and chicken corrals. $1000 down and easy terms.

GIRD-KAYLOR REALTY CO. 614 Hollywood Blvd. Phone Holly 1256. 4706 Hollywood Blvd.

FOR SALE—HERE IS JUST WHAT YOU WANT. 2 lots on Ingraham st., each $2500. 1 lot, 1 block Ambassador Hotel, $7500. 4-room bungalow on corner lot, $8100. Fine garage on Figueroa st., $1000. Fine 5-room bungalow, S.W., $5500. STANCHFIELD, Phone 64879.

FOR SALE—PRICE $3800. TWO HOUSES ON one lot, near Washington and Hoover; an investment; incomes 30% per month. See WARD, 612 Grant Bldg.

FOR SALE—

South Pasadena. Houses, Lots. Acreage.

CHAS. W. MANWARING, Phone 351282. 915 Fair Oaks ave. Colorado 619.

STOP AND THINK.

EXCHANGE—2 OLD HOUSES, one 7 rooms and 1 five rooms. Bathrooms, electricity, gas and sewer. Garages; lot 50x150, near Olive and Lincoln High. $3200. $1100 down. Balance $30 per month, 5 per cent. H. REICHARD, 2021 N. Broadway. Lincoln 4200.

FOR SALE—PAY LIKE RENT. $1650 TO $2500. No car fare, California and city schools, gas, water, electricity. Business and residence lots, $2 per week. Bring your deposit. I. C. RATTEREE, owner, 204 Black Bldg., corner 4th and Hill.

FOR SALE—DON'T WAIT.

UNTIL SATURDAY NIGHT TO TELEPHONE YOUR SUNDAY ADS. TO THE TIMES. DO IT FRIDAY OR EARLY SATURDAY. 8 P.M. IS CLOSING HOUR FOR ALL CLASSIFICATIONS. PICO 700; 10301.

FOR SALE—REAL BARGAIN FROM OWNER. IMmediate possession. Small house, shed, great big lot, 65x240, well fenced, between two yellow car lines. Price $2500. $2200 cash. 521 W. 92ND ST. West of Figueroa.

FOR SALE—ON BEAUTIFUL PASADENA AVE., modern 6-room bungalow, sleeping porch, hardwood floors, fruit trees, flowers. Must be seen to be appreciated. GARVANZA 618 or 19266.

FOR SALE—HALL COMPANY OFFERS LOVELY 6-room modern colonial bungalow, West Hollywood. $5500; terms. 410 CALIFORNIA BLDG.

FOR SALE—$2200. 5-R., 52ND PL. $3000, 5-R. bung., 58th st. near Central. $3150, 6-R., E. 4th. FRANK BAIERSKI, 208 Byrson Block.

FOR SALE—4-ROOM MODERN BUNGALOW, in most perfect condition, only $3000, worth $4000. Terms. 321 W. 3RD. Room 604. 12377.

FOR SALE—$3600. 5-ROOM BUNGALOW. 620 N. Belmont ave. Beautiful view, overlooking Echo Park.

JAMES EDMONDSON, 808 Title Insurance Bldg.

FOR SALE—5 ROOMS AND SLEEPING PORCH, modern, 52nd st., $5500. $1000 cash. MR. MAY, owner, 67111.

HOUSES—For Sale.

Miscellaneous.

FOR SALE—

$19,000.

527 SOUTH HOBART BOULEVARD.

OPEN 2 TO 5 DAILY.

An attractive home, unusual arrangement, in pink of condition. Finished in old ivory and French gray. Very large living-room, fine library or den, spacious reception hall and dining-room, dainty breakfast room opening on a large sun parlor. Has 2 maid's rooms and bath first floor, 4 fine bedchambers, 2 tile baths, large sleeping porch with toilet and lavatory. Large cement basement, gas furnace, Rund heater, electric stove connection. Highly improved lot 60x170. Large garage. The price quoted is way below value. Location excellent. Your inspection is invited.

KELLS & GRANT, REALTORS, WILSHIRE BLVD. AT WESTERN AVE. 56302. Wils. 2664. 56381.

FOR SALE—BARGAIN, 6-ROOM BEAUTY, LIVING and dining-rooms, 2 bedrooms, large kitchen, spacious bath, screen porch. Oak floors. This attractive bungalow has all built-in features. Garage. Snap for $4450. Terms.

GRANT McCARTNEY COMPANY, Southwest Branch, 39114 S. Vermont. Vt. 7371.

FOR SALE—BEAUTIFUL 10-ROOM HOUSE. EXcellent location, large reception room, dining-room, breakfast-room, music room; 5 large bedchambers, sleeping porch, 2 baths, 3 toilets, spacious kitchen and screen porch. A great sacrifice for $8200.

GRANT McCARTNEY COMPANY, Southwest Branch, 39114 S. Vermont. Vt. 7371.

FOR SALE— $8250.

OWNER'S SACRIFICE.

MUST BE SOLD.

Close-in bargain, close to 11th and Burlington, 8-room double cottage, 2 kitchens, arranged for 2 families. Garage. Lot alone worth $5000. See this at once. Call owner, WEST 2835.

FOR SALE—

$750 FIRST PAYMENT.

Beautiful new home, just completed, hardwood floors throughout, including many up-to-date features. Phone MR. ALLEN, Main 5647. Evenings 62063.

FOR SALE— EASY TERMS. $3250.

$700 cash, balance $35 per month, including interest. Beautiful 5-room bungalow, well located in S.W. Garage, fruit trees and flowers.

12448 PAUL F. GROVER. 14753.

O. A. VICKREY & COMPANY, 943 So. Hill st.

FOR SALE—LARGE 8-ROOM HOUSE, LOT 150 by 150; near Sycamore Grove; beautiful sycamore trees; garage, shed. $4500. $1600 or more cash. CRAIGMILE, Sole Agent, 2800 Dayton ave. Lincoln 2491.

FOR SALE— $5500.

Will consider good car, 6 rooms and bath, garage, fruit, flowers, etc. Lot 50x150. 2nd house from car. Fine location. 32 SOUTH 5TH ST., Alhambra.

FOR SALE—BY EXECUTOR, PROPERTY AT 1158 Westlake ave., consisting of an 8-room 2-story house, good condition, needs painting. 60-ft. frontage foot lot; half blk. from 11th st. car line. A choice location for flat or apartment building. $6500.

P. F. TRACY, 62008.

FOR SALE—6-ROOM BUNGALOW, FINE CELLAR, hardwood floors, garage, large screened corner, cement walk, 5 water taps, flowers, fruit trees. At a bargain. Owner. No agents. Phone LINCOLN 9052.

FOR SALE—NINE-ROOM MODERN HOUSE. ALmost acre of ground, immense lot of fruit and shrubbery high and sightly, well worth $12,000; will sacrifice for $8000, good terms. Call 61296.

FOR SALE—BEAUTIFUL NEW 5-ROOM WHITE enamel, all built-in features, hardwood floors, tile sink, automatic heater, $5250, $1750 cash. 1497 W. 46TH ST. Open for inspection.

FOR SALE—ONLY $5500. FINE 6-ROOM BUNgalow, within four blocks of the State Universities. Two bedrooms and a large den; 8 growing fruit trees, lawn, etc. $500 cash. Call E. STAIR, 56302 or Wilshire 2664.

FOR SALE—$3000.

A LARGE 12-ROOM HOUSE ON 54TH STREET NEAR MAIN. LOT 40x130, TO AN ALLEY. THIS WORTH DOUBLE.

THE HOUSE IS IN VERY GOOD CONDITION AND AT PRESENT PRICE 0% BUILDING ALONE IS WORTH DOUBLE.

THE GOODYEAR RUBBER PLANT IS NOT FAR. SEE OWNER AT 2504 S. GRAND AVE. OR PHONE 20277.

FOR SALE—

YOU CAN'T DUPLICATE THIS AT PRICE. $8500

SPLENDID BUNGALOW, built less than a year, fine hardwood floors throughout, two bedrooms and breakfast-room; tile bathroom; side porch, garage with trunk or storage room, splendidly located. Very attractive. RESERVE INVESTMENT CO., 424 Investment Bldg. Phone 60988.

FOR SALE—NORTH WILSHIRE SNAP. LARGE 6-room bungalow, immense buffet and fireplace, disappearing bed in den peachy breakfast room, hardwood floors, exceptional features, large trees and prettiest street for $5800; terms. This demands action.

INTERNATIONAL REALTY COMPANY, 714 Marsh-Strong Bldg. Pico 2805.

FOR SALE—EXCEPTION IN HOLLYWOOD. FIVE rooms and breakfast nook, all kitchen. Hardwood floors throughout. Tile bath and sink. Garage and cement drive. Absolutely sacrificed for $5400. $2000 cash.

INTERNATIONAL REALTY COMPANY, 714 Marsh-Strong Bldg. Pico 2805.

FOR SALE—

SAVE $1000

$4500—$1800 Cash—$25 Per Mo.

6-room large bungalow, first-class condition. Cheaper than rent. Hardwood floors, garage, large concrete porch. University and red car lines.

THE McCARTHY COMPANY, 631 Union Oil Bldg. Bdwy. 2371.

FOR SALE— $5250.

Two blocks of Adams and Western. Bona-fide Sacrifice.

6-room modern home on corner lot. 3 bedrooms. fine condition. See E. B. Van Horne, with

Tel. 13555. GEO. W. DICKINSON & SON, 708-24. 1029 Marsh-Strong Bldg.

FOR SALE—GOOD VALUE. MODERN 5-ROOM bungalow, excellent location, having 2 bedrooms, living and dining rooms, kitchen and screen porch, bath and all built-in features. Large closets. Oak floors. A real snap for quick sale $4625.

GRANT McCARTNEY COMPANY, Southwest Branch, 39114 S. Vermont. Vt. 7371.

FOR SALE—$7500. 6 ROOMS, NEWLY PAINTED, per month, including interest, 5-room nearly new modern bungalow, H.W. floors, built-in features, garage, corner lot, 50x150, lawn and fruit trees; one block from car line, adjoining two lots can be bought on easy terms, if purchased during the Rowan. SIXTH ST. REALTY CO., 313 W. Sixth st. 62158.

FOR SALE—$7000. BEAUTIFUL MODERN 5-room, 2-story house on magnificent site. Reception hall, living, dining and breakfast rooms, den and kitchen downstairs, 3 bedrooms and sleeping porch upstairs, hardwood floors throughout, electric and gas stove, Tiffany fixtures, modern basement, fruit trees and flowers. A. COFFMAN, 519 Baker-Detwiler Bldg. Main 2405.

FOR SALE— SACRIFICE IN EAGLE ROCK. Large 6-room bungalow, 4 bedrooms, tile bath, hardwood floors, 80x170 lot, having 10 different kinds of fruit trees and about 20 ornamental trees. The home you have been dreaming of for ONLY $5000.

INTERNATIONAL REALTY COMPANY, Marsh-Strong Bldg. Pico 2805.

FOR SALE—VALUE. MODERN 5-ROOM bungalow having living and dining room, 2 bedrooms, kitchen, screen porch, bath, oak floors. All built-in features. $4500; terms.

GRANT McCARTNEY COMPANY, Southwest Branch, 39114 S. Vermont. Vt. 7371.

FOR SALE— ONLY $750 REQUIRED.

Balance on terms less than rent. Very attractive new home in southwest. All modern built-in features. Must be seen to be appreciated. For appointment call MR. OLLEY, Main 5647. Evenings, Vermont 3408.

FOR SALE—

BUNGALOW BARGAIN. WEST ADAMS HEIGHTS.

This 6-R. beautiful and massive bungalow, 2 bedrooms, tiled bath, cement basement, furnace, garage and solid cement drive. Fine lawn, flowers. $7250, terms. C. H. STEVENSON, Vt. 4656.

FOR SALE—HOLLYWOOD WAY. $3000

BARGAIN. $3000.

5-room modern bungalow, good location, near car; nice shade trees, lawn, roses, fruit trees and chicken corrals. $1000 down and easy terms.

GIRD-KAYLOR REALTY CO. 614 Hollywood Blvd. Phone Holly 1256. 4706 Hollywood Blvd.

FOR SALE—HERE IS JUST WHAT YOU WANT. 2 lots on Ingraham st., each $2500. 1 lot, 1 block Ambassador Hotel, $7500. 4-room bungalow on corner lot, $8100. Fine garage on Figueroa st., $1000. Fine 5-room bungalow, S.W., $5500. STANCHFIELD, Phone 64879.

FOR SALE—PRICE $3800. TWO HOUSES ON one lot, near Washington and Hoover; an investment; incomes 30% per month. See WARD, 612 Grant Bldg.

FOR SALE—

South Pasadena. Houses, Lots. Acreage.

CHAS. W. MANWARING, Phone 351282. 915 Fair Oaks ave. Colorado 619.

STOP AND THINK.

EXCHANGE—2 OLD HOUSES, one 7 rooms and 1 five rooms. Bathrooms, electricity, gas and sewer. Garages; lot 50x150, near Olive and Lincoln High. $3200. $1100 down. Balance $30 per month, 5 per cent. H. REICHARD, 2021 N. Broadway. Lincoln 4200.

FOR SALE—PAY LIKE RENT. $1650 TO $2500. No car fare, California and city schools, gas, water, electricity. Business and residence lots, $2 per week. Bring your deposit. I. C. RATTEREE, owner, 204 Black Bldg., corner 4th and Hill.

FOR SALE—DON'T WAIT.

UNTIL SATURDAY NIGHT TO TELEPHONE YOUR SUNDAY ADS. TO THE TIMES. DO IT FRIDAY OR EARLY SATURDAY. 8 P.M. IS CLOSING HOUR FOR ALL CLASSIFICATIONS. PICO 700; 10301.

FOR SALE—REAL BARGAIN FROM OWNER. IMmediate possession. Small house, shed, great big lot, 65x240, well fenced, between two yellow car lines. Price $2500. $2200 cash. 521 W. 92ND ST. West of Figueroa.

FOR SALE—ON BEAUTIFUL PASADENA AVE., modern 6-room bungalow, sleeping porch, hardwood floors, fruit trees, flowers. Must be seen to be appreciated. GARVANZA 618 or 19266.

FOR SAL

HOUSES—For Sale.
North and Northeast.

FOR SALE—BY OWNER, MODERN 2-STORY home, 6 rooms, fireplace, 2 toilets, double garage, large lot, 50x195. Chicken yard, fruit trees, very best location in Los Angeles. Good air, good car service, owner leaving. See owner, 2626 GRIFFITH AVE.

FOR SALE—TWO 4-ROOM MODERN HOUSES on one lot 50x180. $5500. Reasonable terms. 117 and 119 S. Ave. 64, Garvanza. BIRNEY DONCLAY, owner, 1209 Haas Bldg. 13240.

FOR SALE — 10-ROOM HOUSE, LARGE LOT, $5000; low house at 6812 Pasadena ave. HILBERT DONNELL, Administrator, 1209 Haas Bldg. 13240.

Furnished.

FOR SALE—$3000. 5-ROOM HOUSE FURNISHED Altadena, fine climate. Fruit and flowers. Rents for $40. $6200—5-room furnished bungalow ½ blk. from Westlake park. Rents for $75. $7500—6 rooms furnished, Hobart near Adams, hardwood floors, sleeping porch, fruit trees, rents for $85. Small 4-room house in rear rents for $30. $23,000—country home in Altadena, 9 rooms, well furnished, new, many distinctive features, 2½ acres choice fruit, will trade for 1a. A income property. 607 LISSNER BLDG. Tel. 16983 2 and 12 a.m.

FOR SALE—JUST THINK OF IT.
Furnished
ONLY $4850.
Beautiful 7-room modern bungalow, with garage, Spanish exterior; 2 blocks south of Adams, 2 blocks west of Hoover. Shown by appointment only. Call MR. COLE, with
J. E. FONTAINE CO.,
6767 Hollywood Blvd.
579202.

FOR SALE—FURNISHED 6-ROOM HOUSE, screen porch, garage, cement drive, near south Park. Price $4250. $1250 cash. Balance $30 per month. Owner, 5635½ Denker ave.

FOR SALE—HALL COMPANY OFFER 2 BEAUTIful modern homes, $5400 and $7500. These are now undersized and will not last long. 410 CALIFORNIA BLDG.

FOR SALE—5-ROOM MODERN FURNISHED bungalow, fine lot, $2750; easy terms. 321 W. 83rd pl. 67017. 12577.

FOR SALE — 5-ROOM BUNGALOW, MODERN, furnished, large lot, terms. Call at 817 W. 60th pl., Hoover. Hoover car.

HOLLYWOOD—
For Sale, Exchange, Wanted, To Let.

FOR SALE— A Splendid Home.
Price $22,500.
This beautiful, Spanish architecture, is located on a choice corner lot 75x180 ft. in size, in West Hollywood. It is built of cement plaster, with tile roof. There is a large living room, hall, dining-room, breakfast room, sun parlor, 3 beautiful bedrooms, splendid tile bath, Sunbrite water gas furnace, 3 cedar sleeping porches. The garage accommodates 2 cars, and has servants' quarters with bath and kitchenette. Full lawn sprinkler system. This is a property that you will be glad to claim as your home.

DIETZ-HARTWELL CO.,
6718 Hollywood Blvd.
Phone 579-893.

FOR SALE—
CRESCENT HEIGHTS BARGAIN.
LAUREL AVE., NEAR SUNSET. SIX-ROOM BUNGALOW; BUILT BY LATE OWNER TO ACCOMMODATE 3 EXTRA BEDROOMS ON SECOND FLOOR. LOT 60x150. WORTH $3000 ALONE; TWENTY VARIETIES OF FRUIT LOADED WITH THE FRUIT, BESIDES MANY RARE ROSES. DOUBLE GARAGE. HOUSE WOULD COST $7500 TODAY TO BUILD. ONLY $6750. PRICE THIS WEEK ONLY, $6750. ASK FOR MR. KELLEY.
HUBBARD-EVANS-BOIT,
3401 WILSHIRE BLVD., AT SERRANO.
23091. 569052

FOR SALE— ONLY $7500, TERMS.
HOME AND INCOME.
Three two bungalows are very homelike, in fine neighborhood, on North Normandie. There are four attractive rooms with bath in each house, gravel driveway with wide garage. Fine lawn and flowers. Income $80 monthly. Go at once, say machine waiting.

GUY W. BUSH CO., $18 Story Bldg.
Henry 24 10788. Evenings, Vermont 4207.

FOR SALE— $5750
NEW COLONIAL BUNGALOW.
This is a bargain and will be sold very quickly. Price is very low in view of sales made for $6000. The property is worth $7500 and will bring higher price, but for a quick sale owner will accept $5750. Situated in the choice valley, all rooms have hardwood floors, ivory and white enamel finish, woodstone sink, etc. Large rooms, many built-ins and 7200 square feet to show it to you. Can give immediate possession.
GEO. W. CONNERLEE,
7062 Hollywood Blvd., near La Brea.
Telephone 570872.

FOR SALE— $9750
SPANISH TYPE BUNGALOW.
Splendidly located north of Hollywood Blvd., in West Hollywood district. Living room, dining room, breakfast room, kitchen, 3 bedrooms, beautiful tile bath, automatic water heater, cement basement with laundry tubs, garage, cement floor and driveway. This home has individuality, was built to stay and is a good purchase at $10,500.

DIETZ-HARTWELL CO.,
6718 Hollywood Blvd.
579202.

FOR SALE— $10,500
$10,350. SPECIALLY PRICED $10,500.
DOUBLE BUNGALOW.
Home and income, ¼ block from car, near school and market. Owner, 5685S2, leaving city; account owner must sacrifice 6-room double bungalow, tile sink, tile bath, 2 bedrooms, 2 door beds, living room, dining room, breakfast room, kitchen, tile sink, tile bath, 2 bedrooms, 2 door beds, living room, dining room, breakfast room, kitchen, tile sink, tile bath, automatic water heater, cement basement with laundry tubs, garage, cement floor and driveway. This home has individuality, was built to stay and is a good purchase at $10,500.

DIETZ-HARTWELL CO.,
6718 Hollywood Blvd.
579202.

FOR SALE—JUST THINK OF IT.
Furnished
ONLY $4850.
Beautiful 7-room modern bungalow, with garage, Spanish exterior; 2 blocks south of Adams, 2 blocks west of Hoover. Shown by appointment only. Call MR. COLE, with
J. E. FONTAINE CO.,
6767 Hollywood Blvd.
579202.

FOR SALE—FURNISHED 6-ROOM HOUSE, screen porch, garage, cement drive, near south Park. Price $4250. $1250 cash. Balance $30 per month. Owner, 5635½ Denker ave.

FOR SALE—HALL COMPANY OFFER 2 BEAUTIful modern homes, $5400 and $7500. These are now undersized and will not last long. 410 CALIFORNIA BLDG.

FOR SALE—5-ROOM MODERN FURNISHED bungalow, fine lot, $2750; easy terms. 321 W. 83rd pl. 67017. 12577.

FOR SALE—5-ROOM BUNGALOW, MODERN, furnished, large lot, terms. Call at 817 W. 60th pl., Hoover. Hoover car.

HOLLYWOOD—
For Sale, Exchange, Wanted, To Let.

FOR SALE— A Splendid Home.
Price $22,500.
This beautiful, Spanish architecture, is located on a choice corner lot 75x180 ft. in size, in West Hollywood. It is built of cement plaster, with tile roof. There is a large living room, hall, dining-room, breakfast room, sun parlor, 3 beautiful bedrooms, splendid tile bath, Sunbrite water gas furnace, 3 cedar sleeping porches. The garage accommodates 2 cars, and has servants' quarters with bath and kitchenette. Full lawn sprinkler system. This is a property that you will be glad to claim as your home.

DIETZ-HARTWELL CO.,
6718 Hollywood Blvd.
Phone 579-893.

FOR SALE—
CRESCENT HEIGHTS BARGAIN.
LAUREL AVE., NEAR SUNSET. SIX-ROOM BUNGALOW; BUILT BY LATE OWNER TO ACCOMMODATE 3 EXTRA BEDROOMS ON SECOND FLOOR. LOT 60x150. WORTH $3000 ALONE; TWENTY VARIETIES OF FRUIT LOADED WITH THE FRUIT, BESIDES MANY RARE ROSES. DOUBLE GARAGE. HOUSE WOULD COST $7500 TODAY TO BUILD. ONLY $6750. PRICE THIS WEEK ONLY, $6750. ASK FOR MR. KELLEY.
HUBBARD-EVANS-BOIT,
3401 WILSHIRE BLVD., AT SERRANO.
23091. 569052

FOR SALE— $8500
$8500 WILL BUY YOU A PUEBLO
Finished 5-room bungalow in Hollywood.
$6500 buys unfurnished home, center of Hollywood, 5 rooms, garage, etc.
WILL LEWIS.
Telephone 57626. 6767 Hollywood Blvd.

FOR SALE—YOU WILL BE GLAD TO BUY THIS one if you'll come out and take a look; 6-room new colonial bungalow in West Hollywood, $7500, $1500 down, balance $50 a month. Phone 579093. KENDALL REALTY CO., 6719 Hollywood Blvd.

FOR SALE—BEVERLY HILLS — LAID OUT ON BROAD AND BEAUTIFUL LINES. WILL ALWAYS GROW MORE BEAUTIFUL. DON'T OVERLOOK THE FINEST SUBURBAN CITY OF SOUTHERN CALIFORNIA.
BEVERLY HILLS REALTY CO., 559249.

FOR SALE—HOLLYWOOD BARGAIN. OWNER. New 6-room colonial, 5457 Virginia ave., only $9250. Close in Hollywood car to Western. 2 block north, ½ block east. Open Sunday. Would cost $12,000 to duplicate. Phone LINCOLN 518.

WANTED—TO HAVE ANYTHING TO RENT. THE PART REALTY CO. CAN RENT IT FOR YOU. PART REALTY CO., 6755 HOLLYWOOD BLVD., HOLLYWOOD 2066; 39645.

TO LET—FOR HOLLYWOOD RENTALS
See MRS. NORTON, 6500 Hollywood Blvd.
—we solicit your rentals for immediate results

FOR SALE—BUNGALOW COURT OR APARTMENT house site, large lot, level, located on best side of Hollywood, north of boulevard, or will subdivide. BERGER REALTY CO., 7000 SUNSET BLVD. PHONE 573-606.

FOR SALE—$7000 BUY 6-ROOM FURNISHED bungalow, garage at 5747 VIRGINIA AVE., in Hollywood. OTTO THOMAS REALTY CO., 6755 Hollywood 1200.

FOR SALE—5-ROOM PLASTERED BUNGALOW, 2 years old, large lot, lawn front and back, garage, $1000 cash, balance $35 per month. Price $5500. KENDALL REALTY CO., 6719 Hollywood 579007.

FOR SALE—CLASS A 5-ROOM BUNGALOW, hardwood floors, covered front porch, 1222 N. Marine A. Price $7250.

FOR SALE—BEAUTIFUL LOT, 64x150, LOCATED on Sunset, between Serrano and Bronson; $1550 cash. OWNER, 604 Van Nuys Bldg. 62683.

FOR SALE — LUCK AT 1218 CRESCENT Heights Blvd., West Hollywood.

FOR SALE—NEW COLONIAL.
$5350—West Hollywood beauty, 5 rooms, tile bath; finished ready to move into. Wonderful mountain view. This is priced for quick action. Terms. Hibern.
HEINSEN & BRADBURN,
7101 Sunset Blvd., cor. La Brea. 579090.

FOR SALE—SACRIFICE IN HOLLYWOOD BLVD. lot, located between Vine st. and Gower st., at $325 per front foot for a few days only. Positively the best in Hollywood Blvd. frontage today. Call or see TAFT REALTY CO. at once. 7021 Hollywood Blvd. 39045. Holly 2000.

FOR EXCLUSIVE HAROLD WAY.
Owner's home, 2-story plastered house, 8 rooms, 4 bedrooms, interior beautifully finished, gas furnace in basement, garage, fruit trees, lot 182 ft. deep. $16,500. KENDALL REALTY CO., 6719 Hollywood Blvd. 579007.

FOR SALE—$5500 WILL BUY YOU A PUEBLO finished 5-room bungalow in Hollywood.
$6500 buys unfurnished home, center of Hollywood, 5 rooms, garage, etc.
WILL LEWIS.
Telephone 57626. 6767 Hollywood Blvd.

FOR SALE—YOU WILL BE GLAD TO BUY THIS one if you'll come out and take a look; 6-room new colonial bungalow in West Hollywood, $7500, $1500 down, balance $50 a month. Phone 579093. KENDALL REALTY CO., 6719 Hollywood Blvd.

FOR SALE—BEVERLY HILLS — LAID OUT ON BROAD AND BEAUTIFUL LINES. WILL ALWAYS GROW MORE BEAUTIFUL. DON'T OVERLOOK THE FINEST SUBURBAN CITY OF SOUTHERN CALIFORNIA.
BEVERLY HILLS REALTY CO., 559249.

FOR SALE—HOLLYWOOD BARGAIN. OWNER. New 6-room colonial, 5457 Virginia ave., only $9250. Close in Hollywood car to Western. 2 block north, ½ block east. Open Sunday. Would cost $12,000 to duplicate. Phone LINCOLN 518.

WANTED—TO HAVE ANYTHING TO RENT. THE PART REALTY CO. CAN RENT IT FOR YOU. PART REALTY CO., 6755 HOLLYWOOD BLVD., HOLLYWOOD 2066; 39645.

TO LET—FOR HOLLYWOOD RENTALS
See MRS. NORTON, 6500 Hollywood Blvd.
—we solicit your rentals for immediate results

FOR SALE—BUNGALOW COURT OR APARTMENT house site, large lot, level, located on best side of Hollywood, north of boulevard, or will subdivide. BERGER REALTY CO., 7000 SUNSET BLVD. PHONE 573-606.

FOR SALE—$7000 BUY 6-ROOM FURNISHED bungalow, garage at 5747 VIRGINIA AVE., in Hollywood. OTTO THOMAS REALTY CO., 6755 Hollywood 1200.

FOR SALE—5-ROOM PLASTERED BUNGALOW, 2 years old, large lot, lawn front and back, garage, $1000 cash, balance $35 per month. Price $5500. KENDALL REALTY CO., 6719 Hollywood 579007.

FOR SALE—CLASS A 5-ROOM BUNGALOW, hardwood floors, covered front porch, 1222 N. Marine A. Price $7250.

FOR SALE—BEAUTIFUL LOT, 64x150, LOCATED on Sunset, between Serrano and Bronson; $1550 cash. OWNER, 604 Van Nuys Bldg. 62683.

FOR SALE — LUCK AT 1218 CRESCENT Heights Blvd., West Hollywood.

FOR SALE—NEW COLONIAL.
$5350—West Hollywood beauty, 5 rooms, tile bath; finished ready to move into. Wonderful mountain view. This is priced for quick action. Terms. Hibern.
HEINSEN & BRADBURN,
7101 Sunset Blvd., cor. La Brea. 579090.

FOR SALE—SACRIFICE IN HOLLYWOOD BLVD. lot, located between Vine st. and Gower st., at $325 per front foot for a few days only. Positively the best in Hollywood Blvd. frontage today. Call or see TAFT REALTY CO. at once. 7021 Hollywood Blvd. 39045. Holly 2000.

FOR EXCLUSIVE HAROLD WAY.
Owner's home, 2-story plastered house, 8 rooms, 4 bedrooms, interior beautifully finished, gas furnace in basement, garage, fruit trees, lot 182 ft. deep. $16,500. KENDALL REALTY CO., 6719 Hollywood Blvd. 579007.

FOR SALE—$5500 WILL BUY YOU A PUEBLO finished 5-room bungalow in Hollywood.
$6500 buys unfurnished home, center of Hollywood, 5 rooms, garage, etc.
WILL LEWIS.
Telephone 57626. 6767 Hollywood Blvd.

FOR SALE—YOU WILL BE GLAD TO BUY THIS one if you'll come out and take a look; 6-room new colonial bungalow in West Hollywood, $7500, $1500 down, balance $50 a month. Phone 579093. KENDALL REALTY CO., 6719 Hollywood Blvd.

FOR SALE—BEVERLY HILLS — LAID OUT ON BROAD AND BEAUTIFUL LINES. WILL ALWAYS GROW MORE BEAUTIFUL. DON'T OVERLOOK THE FINEST SUBURBAN CITY OF SOUTHERN CALIFORNIA.
BEVERLY HILLS REALTY CO., 559249.

FOR SALE—HOLLYWOOD BARGAIN. OWNER. New 6-room colonial, 5457 Virginia ave., only $9250. Close in Hollywood car to Western. 2 block north, ½ block east. Open Sunday. Would cost $12,000 to duplicate. Phone LINCOLN 518.

WANTED—TO HAVE ANYTHING TO RENT. THE PART REALTY CO. CAN RENT IT FOR YOU. PART REALTY CO., 6755 HOLLYWOOD BLVD., HOLLYWOOD 2066; 39645.

TO LET—FOR HOLLYWOOD RENTALS
See MRS. NORTON, 6500 Hollywood Blvd.
—we solicit your rentals for immediate results

FOR SALE—BUNGALOW COURT OR APARTMENT house site, large lot, level, located on best side of Hollywood, north of boulevard, or will subdivide. BERGER REALTY CO., 7000 SUNSET BLVD. PHONE 573-606.

FOR SALE—$7000 BUY 6-ROOM FURNISHED bungalow, garage at 5747 VIRGINIA AVE., in Hollywood. OTTO THOMAS REALTY CO., 6755 Hollywood 1200.

FOR SALE—5-ROOM PLASTERED BUNGALOW, 2 years old, large lot, lawn front and back, garage, $1000 cash, balance $35 per month. Price $5500. KENDALL REALTY CO., 6719 Hollywood Blvd. 579007.

FOR SALE—CLASS A 5-ROOM BUNGALOW, hardwood floors, covered front porch, 1222 N. Marine A. Price $7250.

FOR SALE—BEAUTIFUL LOT, 64x150, LOCATED on Sunset, between Serrano and Bronson; $1550 cash. OWNER, 604 Van Nuys Bldg. 62683.

FOR SALE — LUCK AT 1218 CRESCENT Heights Blvd., West Hollywood.

FOR SALE—NEW COLONIAL.
$5350—West Hollywood beauty, 5 rooms, tile bath; finished ready to move into. Wonderful mountain view. This is priced for quick action. Terms. Hibern.
HEINSEN & BRADBURN,
7101 Sunset Blvd., cor. La Brea. 579090.

FOR SALE—SACRIFICE IN HOLLYWOOD BLVD. lot, located between Vine st. and Gower st., at $325 per front foot for a few days only. Positively the best in Hollywood Blvd. frontage today. Call or see TAFT REALTY CO. at once. 7021 Hollywood Blvd. 39045. Holly 2000.

FOR EXCLUSIVE HAROLD WAY.
Owner's home, 2-story plastered house, 8 rooms, 4 bedrooms, interior beautifully finished, gas furnace in basement, garage, fruit trees, lot 182 ft. deep. $16,500. KENDALL REALTY CO., 6719 Hollywood Blvd. 579007.

FOR SALE—$5500 WILL BUY YOU A PUEBLO finished 5-room bungalow in Hollywood.
$6500 buys unfurnished home, center of Hollywood, 5 rooms, garage, etc.
WILL LEWIS.
Telephone 57626. 6767 Hollywood Blvd.

FOR SALE—YOU WILL BE GLAD TO BUY THIS one if you'll come out and take a look; 6-room new colonial bungalow in West Hollywood, $7500, $1500 down, balance $50 a month. Phone 579093. KENDALL REALTY CO., 6719 Hollywood Blvd.

FOR SALE—BEVERLY HILLS — LAID OUT ON BROAD AND BEAUTIFUL LINES. WILL ALWAYS GROW MORE BEAUTIFUL. DON'T OVERLOOK THE FINEST SUBURBAN CITY OF SOUTHERN CALIFORNIA.
BEVERLY HILLS REALTY CO., 559249.

FOR SALE—HOLLYWOOD BARGAIN. OWNER. New 6-room colonial, 5457 Virginia ave., only $9250. Close in Hollywood car to Western. 2 block north, ½ block east. Open Sunday. Would cost $12,000 to duplicate. Phone LINCOLN 518.

WANTED—TO HAVE ANYTHING TO RENT. THE PART REALTY CO. CAN RENT IT FOR YOU. PART REALTY CO., 6755 HOLLYWOOD BLVD., HOLLYWOOD 2066; 39645.

TO LET—FOR HOLLYWOOD RENTALS
See MRS. NORTON, 6500 Hollywood Blvd.
—we solicit your rentals for immediate results

FOR SALE—BUNGALOW COURT OR APARTMENT house site, large lot, level, located on best side of Hollywood, north of boulevard, or will subdivide. BERGER REALTY CO., 7000 SUNSET BLVD. PHONE 573-606.

FOR SALE—$7000 BUY 6-ROOM FURNISHED bungalow, garage at 5747 VIRGINIA AVE., in Hollywood. OTTO THOMAS REALTY CO., 6755 Hollywood 1200.

FOR SALE—5-ROOM PLASTERED BUNGALOW, 2 years old, large lot, lawn front and back, garage, $1000 cash, balance $35 per month. Price $5500. KENDALL REALTY CO., 6719 Hollywood Blvd. 579007.

FOR SALE—CLASS A 5-ROOM BUNGALOW, hardwood floors, covered front porch, 1222 N. Marine A. Price $7250.

FOR SALE—BEAUTIFUL LOT, 64x150, LOCATED on Sunset, between Serrano and Bronson; $1550 cash. OWNER, 604 Van Nuys Bldg. 62683.

FOR SALE — LUCK AT 1218 CRESCENT Heights Blvd., West Hollywood.

GLENDALE—
For Sale, Exchange, Wanted, To Let.

FOR SALE— $7000—50x135 FT., ready for business.
$8000—50x140 ft., adjoining lot sold at much higher price.
We can make an especially low price on a business corner that makes it the best buy on the avenue. See us about this and other good buys on Western ave.
SILL BROKERAGE CO.,
520 Western avenue.

FOR SALE—
WESTERN AVENUE LOT.
155x628.
Fine lot for flat or bungalow court, 155 ft. frontage on Western and 628 ft. deep. Unrestricted. Located at 681 Western ave. For further information call J. A. KLARQUIST, 56385.

With
KELLS & GRANT,
REALTORS,
WILSHIRE BLVD. AT WESTERN AVE.
56302—Wil. 2664—56385.

FOR SALE— 120 FT. ON WESTERN AVE.
$10,000
SUITABLE FOR FLATS OR APARTMENTS OR A GOOD INVESTMENT.
CALL R. G. JOHNSTON—56385

FOR SALE—
LOT 100x142 FEET.
Right at Jefferson and Figueroa, where there is great activity, for only $1500 per foot. Buy this now and double your money. Call R. G. JOHNSTON, 56385.

FOR SALE—CHEAPEST LOT ON MONETA AVE. 50 ft. front; owner must sell. Leaving town in a few days. This lot is priced $1000 lower than any other lot in this vicinity. The price is $2000 cash. If you have this amount and want to double it a year, call MR. McCANN today.

C. C. C. TATUM—Realtor.
13303. 636 Mer. Nat. Bank Bldg. Main 8303.

FOR SALE—A FINE APARTMENT-HOUSE SITE, 140x120, on corner, with concreted alley. Both streets paved. Close in and close to two car lines. Will sell for cash or take part cash. A bargain. Address BOOTH INVESTMENT CO., 401 Equitable Bank Bldg.

FOR SALE— 20 per cent. $12,000. 20 per cent.
Three lots on Lake Shore ave. at a sacrifice. 120x140 ft. Situated opposite Echo Park. 100-ft. boulevard. Is within a block of car line. 6-0-0. Paving and all assessments paid. Call MR. CHANK, Wilshire 2064; evenings, 59641.

FOR SALE— $2000
WILSHIRE SACRIFICE.
Choice high lot on the block between Wilton and Norton; south front, 53½x135. 2-story restrictions. Call R. C. JOHNSON, 56385.

FOR SALE—EQUITY IN TWO LOTS WITH CLEAR deed for one and small payment on second; ready for loan and almost enough money to frame the house. $400 cash. Two lots on Lucas ave. each a block $535 at $10 per month. G. O. BROWN, 2633 Newell st., end of Edendale car.

FOR SALE—READ THIS AD CAREFULLY AND investigate, close in lot 98x200 for apartment or business, 100 ft. on Wilshire, High ground, 100 ft. street, only $6000. Valued double; also 212x250, suitable for sanatorium, only $5000. Owner, 1242 SUNSET BLVD.

FOR SALE— CHEAP WESTERN AVE. CORNER.
50x140. 2 blocks from the best business house on Western ave., only $8000. I borrowed $3500 by way of a new first mortgage on this last month. Owner, 5685S2. 567658.

FOR SALE—DON'T WAIT
'TIL SATURDAY NIGHT TO TELEPHONE YOUR SONJA HENIE TO COME TO-DAY OR FRIDAY OR EARLY SATURDAY; 5 P.M. IS CLOSING HOUR FOR ALL CLASSIFICATIONS.
TICO 4700—56291.

FOR SALE—BUNGALOW COURT OR APARTment, lot 88x130 feet, to alley; on one side through street. $6000; terms. Mr. Reid or Mr. Dennis, with G. C. DENNIS CO., 302 Van Nuys Bldg. 13468.

FOR SALE—BEST BUY ON WESTERN AVE.
QUICK ACTION ESSENTIAL.
Corner Lot, 61 Feet.
In the Busy Section.
Phone OWNER. 567236. NO AGENTS.

FOR SALE—CHEAP LOT.
50x186, on Norton ave., near Country Club Drive, unrestricted, only $1500; worth $2000. 1242 WESTERN AVE. Hibern 2064.

Tel. 56582; 567683. 244 S. Western ave.

FOR SALE—LOT, WATTS, COLORED FOLKS, 37 feet Compton Ave., near Union Oil and Pacific Electric. Price $275, $50 cash, paved street, sidewalk. Better PHONE 23851.

FOR SALE—6 LOTS AT 1412 PLEASANT AVE., suitable for bungalow court or industrial. Old California house on one lot. Make offer. Address owner, 1412 PLEASANT.

FOR SALE—BIG SNAP, CORNER MONETA AND 47th Place, 135x130. Will sell $6000 below cost. 4875 MONETA AVE.

FOR SALE — LARGE LOTS AT REASONABLE PRICE IN BEAUTIFUL BEVERLY HILLS. SEE BEVERLY HILLS REALTY CO. 449249.

FOR SALE—WAREHOUSE SITE AT SAN PEDRO, close in; 60-foot frontage. 1242 WESTERN AVE. BRIAN REALTY CO., 226 Granger Blk., San Diego.

FOR SALE—$500; WORTH $1500.
Bunker Hill for $6000. 2-story flat, near car. Must sell. TAYLOR, 401 Delta Bldg. 14663.

FOR SALE—ABOUT 1 ACRE, WELL, 5-CENT fare, fruit, 5-room modern house. No agent. 1132 W. AVE. 54.

FOR SALE—BEAUTIFUL HARVARD BLVD. LOT. $1400. Easy terms. Owner, 1242 WESTERN AVE.

FOR SALE—HUNTINGTON PARK, 40 FEET, $375; 80 feet, $1150. Phone 23851.

APARTMENT, FLAT PROPERTY—
For Sale and Exchange.

FOR SALE—
$16,000
DUPLEX FLAT DE LUXE
SOMETHING UNUSUALLY NICE
Brick and plaster construction, exceptionally well-finished and decorated; living rooms 16x22, with fireplaces, flanked by tile fire places, underground sprinkling system, landscaped grounds. Built four years ago at present cost. Don't let this flood lot with room for another flat fronting on another fine street. High ground, close to 2 car lines. The best thing we have found this year. Call HARVEY CRANE, Wilshire 2064, evening 56641.

KELLS & GRANT
REALTORS
WILSHIRE BLVD. AT WESTERN AVE.
56302—Wil. 2664—56381

FOR SALE—
$35,000.
WEST SEVENTH STREET FLATS.
BIG SACRIFICE.
Modern flat building on lot 60x156 on West 7th st., close to new hotel. Finished in selected hardwoods. Four 5-room flats. Garage with servants' quarters above. Income of $340 can be increased. The lot will be worth the price now asked within five years. About half cash will handle. Call E. STALK, 56302. Wilshire 2064.

FOR SALE—
BRICK APT.-HOUSE.
4-STORY AND BASEMENT.
60 COMPLETELY FURNISHED rooms, lobby, parlor, billiard-room, sun room, ballroom, situated close in on best side. A big money maker at $56,000. Terms.
H. H. HESSLEMAN REALTY CO.,
Pico 964, 1st and 2nd floors, 345-347 S. Hill.
OPEN EVENINGS UNTIL EIGHT.

FOR SALE—
DON'T WORRY. TAKE IT EASY.
BUY GOOD INCOME PROPERTY.
Can show you finest, all the year rental proposition in the city. $12,000 will handle one. $7500 the other. Then sit down and rest easy.
A. M. JAMESON
Phone 61401 312 Hollingsworth Bldg.

FOR SALE — EXCELLENT 4-FLAT BUILDING. Good location, each flat has two bedrooms, living and dining rooms, kitchen and bath. Oak floors. With all built-in features. A snap for quick action. $9500.
GRANT McCARTNEY COMPANY.
939 Merchants' National Bank Bldg. Pico 802

FOR SALE—BARGAIN; 3-FLAT BUILDING; income $75; only $6250. $2000 cash, one block from 16th and Hoover. JOHN Y. LAMBERT CO. (Inc.), 508 Van Nuys. 154-21.

FOR SALE—BRAND NEW STUCCO FOUR-FLAT building, 5 rooms, tile bath; best location. Rent $360 per month or lease. $28,000. Long at 200 N. WILTON PLACE. Owner, 21348.

SUBURBAN PROPERTY—For Sale.

FOR SALE—NEAT AND ATTRACTIVE SUBURBAN home with two and a fifth acres. Located between Alhambra and Monterey, near Huntington Blvd. Strictly modern colonial bungalow, 6 well-arranged rooms, large garage, all fruit and nut trees, gardens, lawns and shrubbery. Poultry equipment for about 100 hens, all city conveniences, such as gas, electricity, sewer, all under pressure. Daily deliveries from Pasadena. The price is right. Investigate. Take Monrovia car, get off at Huntington Drive to Monterey Rd. Station, south to Lemon ave., then west to the first house on south side of the street, or see agents.
C. D. COUGHRAN,
119½ S. Brand. 714 Van Nuys Bldg.

FOR SALE—
JUST WHAT YOU'RE LOOKING FOR.
Go out Sunday.
To original and New Ramona Acres. Take E. Monte-Covina car at Pacific Electric Station, 6th and Main, to Wilmar Station, 10:45, 11:30 a.m. and 1:10, 2:00, etc., p.m. Come and get first choice. Phone 10345 for information on these fine properties. JANSS INVESTMENT COMPANY, 404 Metropolitan Bldg., 5th and Broadway.

FOR SALE—
EIGHTEEN ACRES ON BOULEVARD.
Adjoining eastern city limits of Santa Monica. Red car line passes property. Three street frontages. Fine for subdivision or studio purposes.
Call D. C. MITCHELL, with
R. C. MITCHELL COMPANY,
Sixth floor, L. A. Trust & Savings Bank Bldg.
60817.

FOR SALE—VAN NUYS DISTRICT, COMBINED fruit and chicken ranch, 10 acres 8 year old peach and apricot trees, fine condition; orchard fully equipped for irrigation with L. A. city water. Comfortable 5-room house, barn, garage, cow, horse, farming implements and tools, also laying hens and pullets. 2 acres of chicken houses, complete with electric lights; 2 500-egg Juffilue incubators, 1000 chicks brooder house, private pumping plant, also with city water. In fact, everything to run ranch successfully. No agents. Call HOLLYWOOD 4018.

FOR SALE—3 ACRES OF LOAM SOIL.
Near the Harbor and Torrance, just outside the Shoestring Strip, close to Harbor Blvd. Irrigation and domestic water piped to the land. 5 shares water stock. Price only $3125; about half its actual value; only $315 down, balance in 9 yearly payments, with low interest. This is the last low-priced land between Los Angeles and the Harbor, and you cannot afford to miss it. Will show you the property at any time. Address 5, box 46, TIMES OFFICE.

FOR SALE—
FLINTRIDGE
14½ acres near Flintridge store, facing Michigan avenue, a paved boulevard. Good 6-room house. Entire acreage in bearing fruit and grapes. Place in fine condition. Price $21,000, ¼ cash.
Mr. Arnett with
R. C. MITCHELL CO.,
Sixth floor L. A. Trust and Savings Bank Bldg.
60817.

FOR SALE—3-ACRE POULTRY RANCH.
Near Monrovia car line, 1500 laying hens, 1700 young stock, 2 brooder houses, 4 laying houses, 14 incubators, feed and tool house, garage, 5-room bungalow, 40 bearing fruit trees. Price $10,500. Terms.
SELBY 813 STORY BLDG

FOR SALE—
CHICKEN RANCH. $750 CASH.
$1250; 400 thoroughbred laying hens, worth $600; 10-tear free lease, free water and alfalfa; 2 acres ground; small living quarters; money-making place, but must go away quick, price $1250, $750 cash, balance long time. 506 SAN FERNANDO BLDG. 12606.

FOR SALE—ONLY $500; $100 CASH, $15 MO., 8 lots, with bearing fruit trees, fine soil, now in garden, near boulevard, adjoining Hermosa Beach. OWNER, 501 Grant Bldg. 11788. Evenings Pico 3056.

BUSINESS PROPERTY—For Sale.

FOR SALE—A FINE LOT ON FLOWER STREET, between 7th and 8th sts. This is certainly a splendid buy and has a wonderful future. Price $1250 per front foot.
W. E. RIMPAU,
Phone 62064. 203 Haas Bldg.

FOR SALE—BY OWNER, NEW 2-STORY BRICK building, bank, millinery store and apartments, all rented, corner 60th and Moneta. Come and see it. Make an offer. Owner, 438 S. MAIN st. Ask for Mr. Dominus.

FOR SALE—WATTS, STORE ROOMS, GROCERY, location, 25 foot lot on Compton ave., South Watts near Union Oil Station and Pacific Electric. Long Beach-SanPedro line. Price $375 cash. Letter, PHONE 23851.

FOR SALE — 3-ROOM STORE BUILDING ON large lot, 129 S. Ave. 64, Garvanza. $3000, reasonable terms. BIRNEY DONCLAY, owner, 1209 Haas Bldg. 13240.

FOR SALE—CHEAP, BY OWNER, 3-STORY brick. 238-246 E. 1st. $16,000. $9000 cash. Agents get busy. E. LAFFERTY, Calabasas.

INDUSTRIAL PROPERTY—
For Sale and Exchange.

FOR SALE—THE BEST CLOSE-IN FACTORY SITE in Los Angeles for the money. East Pico St. frontage 190x155 to 20-ft. alley. A real sacrifice. Investigate now. W. L. EVANS, W. Ross Campbell Co., 621 South Spring st. 10525.

FOR SALE—FACTORY, 50x140, WITH LOW 180-600, long switch, cor. 49th and Santa Fe, $27,000. WOOD & BRENT, 12a W. 3rd st., room 713. Phone 66158.

INCOME PROPERTY—For Sale.

FOR SALE—
AT A SACRIFICE.
INCOME FLAT PROPERTY.
ON
GRAND AVENUE
AND 23RD.
70 FEET OF FRONTAGE JOINING THE CORNER.
COVERED
WITH A 27-ROOM FLAT BUILDING, THREE 5-ROOM FLATS ABOVE, THREE 4-ROOM FLATS BELOW.
INCOME $1752 PER YEAR.
WILL GUARANTEE
TO INCREASE TO $2700 PER YEAR.
THIS 70 FEET ON GRAND AVE.
IS POSITIVELY WORTH
WITHOUT IMPROVEMENTS, ALMOST THE ENTIRE PRICE OF PROPERTY,
AND THE BUILDING TODAY COULD NOT BE CONSTRUCTED UNDER $40,000.
FOR INFORMATION SEE SOLE AGENT,
HARRY F. PARKER,
20277. 2004 S. GRAND AVE.

FOR SALE—
SIXTH STREET FLATS.
$25,000.
This is a prominent close-in corner, improved with 2 two-flat buildings. Fine income. Lot alone worth the price asked. For appointment to inspect call J. A. KLARQUIST, 56302, evenings 72860.
with
KELLS & GRANT,
WILSHIRE BLVD. AT WESTERN AVE.
56302. Wil. 2664. 56302.

FOR SALE—
$13,000 CASH.
2-story duplex, on prominent Pico Heights corner, 68x140 feet; wide paved street, 7 rooms, elegantly furnished, on first floor; 8 rooms and sleeping porch, tiled bath, hardwood throughout. Splendid condition; 3-car garage; room to erect other apartments. Let us show you why this is an exceptional opportunity to make money.
THE McCARTHY COMPANY,
Eve. 24168. 651 Union Oil Bldg. Bdwy. 2371.

FOR SALE—FOUR FAMILY FLAT, 5 ROOMS each, hardwood throughout, excellent location, fine neighborhood, 2 each on lower floor, living and dining-room. Income $245 per mo. High, sightly view, close to three car lines, 2 blocks from fine school. Exceptional building district, a bargain. Stucco construction. Call MR. BARMORE, Pico 302. Station 6, with Grant McCartney Co., 939 Merchants' National Bank Bldg.

FOR SALE— 20 per cent. $12,000. 20 per cent.
4-family flat near Manual Arts H. S. Hdwd. floors, built-in effects, pedestal wash stands in baths, heating plant in each flat. Up-to-date and in a fine location. Income $3600.
C. C. CURNUTT CO.,
SUITE 511 CENTRAL BLDG., 9TH & MAIN.
60374.

FOR SALE—FOUR 5-ROOM STUCCO FLATS on corner of Sunset, four rooms each, hardwood floors and all built-in features. Two uppers furnished. Rental—$75—$50—$50—$50. Price $4500; $1000 cash, balance like rent. Easily worth $500 rental and $5000 more. Priced for quick action at $4750.
ARCADIA REALTY CO.,
714 Marsh-Strong Bldg. Pico 2805

FOR SALE—EXCELLENT 4-FLAT BUILDING, located on Central Ave. Construction, 2 on a lot, two bedrooms living and dining rooms, kitchen and screen porch, bath, oak floors. Very modern. Income $50 per month. Price $4000, $1000 cash. Easy terms.
GRANT McCARTNEY COMPANY,

Los Angeles Daily Times.

ITALIAN TROOPS ATTACKED

Albanian Rebels Capture Carabineers; Bolsheviki Advance in Persia.

[BY CABLE AND ASSOCIATED PRESS.]

LONDON, June 10.—Fifteen thousand Albanian insurgents attacked the Dunkati bridge on the Voyusa River and captured a party of Italian carabineers, according to a dispatch from Rome to the Central News today, quoting the Brindisi correspondent of the Giornale d'Italia. The telegraph and telephone lines were cut and shots were exchanged with Italian troops who are organizing to attack the insurgents, the dispatch adds.

The Bolsheviki have held up the forward movement begun in the Crimea early this week by the army of Gen. Wrangel, who succeeded to the command of the remnant of the Denikine forces in Southern Russia. It is reported in an official soviet statement received by wireless from Moscow today.

Considerable damage has been done in Tuscany by earth shocks.

A dispatch June 5 reported two violent earthquake shocks at Ferrera, Northeastern Italy. Tuscany is across the Appenine range from the Ferrera region.

PRESS ATTACKS CHAMBERLAIN.

J. Austen Chamberlain, Chancellor of the Exchequer, is being attacked vigorously in a section of the press for what it terms his vacillating attitude regarding the proposed taxation of war wealth, which the Cabinet decided recently was not practicable and it was so announced in the House of Commons by Mr. Chamberlain yesterday.

The Chancellor emphasized the need of precaution before embarking upon such an experiment as a levy on war wealth. He mentioned the troubles in Japan and their repercussions in the United States and England, and said that for the first time there were signs of a check in the great prosperity prevailing since industry had been re-established after the war.

Regarding the Anglo-French loan, Mr. Chamberlain said Great Britain had bought half its share of the loan in the United States and had sufficient funds in New York or on the way to redeem the remainder and meet all other treasury obligations in the United States to the end of 1920 and leave a satisfactory margin over.

NO REPLY RECEIVED.

The United States was consulted as to whether it desired to be represented in the negotiations in London between Allied representatives and Gregory Krassin, the Bolshevik Minister of Trade and Commerce, but made no reply, Premier Lloyd George stated today in the House of Commons.

Fifty per cent of the people of sovist Russia are hungry, although everybody is getting a certain allowance of food, declared Benjamin Turner, member of the British labor delegation to Russia, today in describing conditions in that country as he had observed them. Mr. Turner, labor delegate, and Thomas Shaw, member of the House of Commons, returned to England yesterday.

There has been a red terror, according to the British labor man, and official figures showed that 7500 persons had been shot, mostly, he was informed, for acts of treachery behind the lines during the Denikine and Kolchak campaigns.

Bolshevik leaders told Mr. Turner that force would be used as long as there was the possibility of a counter revolution and while the war with Poland lasted. They said they were surrounded by spies and supporters of the old regime.

Mr. Turner declared he disagreed with some principles of Bolshevism, but thought the system well arranged.

The majority of the people of Moscow and Petrograd, he said, support the Bolshevik government. The rural population is not opposing the authorities, but is not fully in agreement with Communism.

Messrs. Turner and Shaw urged the British government to abolish the blockade, resume trade and make peace with Russia and cease assisting Poland or any other enemies of Russia.

Russian Bolshevik forces are advancing near Kiev and southwest of that city, according to an official message from Moscow.

WORK FAST IN PERSIA.

[BY CABLE AND ASSOCIATED PRESS.]

PARIS, June 10.—The Bolsheviki are rapidly extending their operations in Persia, according to advices received by the French Foreign Office today. Teheran, the capital, is in danger of falling within the hands of the Bolsheviki in two or three days, it is declared. The Persian government is organizing resistance.

The British, the advices state, have retired to Manjil under Bolshevik pressure.

A Russian soviet wireless message received yesterday declared that a provisional government had been formed in Resht by the revolutionary leader, Mirza Kutchuk, and that the British were hurriedly retreating towards Bagdad, having abandoned Resht without fighting. The British Indian troops were declared in this message to be opposed to fighting against the Persian revolutionists.

AMERICAN TO AFRICA.

Perry J. Stevenson of Washington has arrived in Paris on his way to Johannesburg, South Africa, to open the first office in that country of the Department of Commerce of the United States.

Mr. Stevenson said that trade between South Africa and the United States was increasing steadily and it was hoped to establish a permanent trade bureau there so that relations of the two countries might be largely stimulated. "There is a much more friendly attitude in South Africa toward Americans than in any other British colony," Mr. Stevenson said.

ON NONSTOP FLIGHT.

Lieut. Henri Roget, French ace, who recently completed a round trip flight across the Mediterranean, left today in an attempt to make a nonstop flight from Paris to Warsaw on the first leg of an "around Europe" trip. Lieut. Roget's itinerary is Paris, Warsaw, Bucharest, Constantinople, Athens, Rome and Paris. He expects to make the trip in seven days.

FOR CHEAPER SUITS.

Men's suits at 45 francs (in normal times about $10) will be possible in Paris, according to newspapers, if a campaign being conducted by them is successful. The government is holding more than 2,000,000 yards of cloth suitable for clothing, and is being urged to release sufficient for 750,000 suits, under an agreement with manufacturers and unions by which each suit could be made at as low a cost as possible.

SERBS WON'T BARTER.

[BY CABLE AND ASSOCIATED PRESS.]

VIENNA, June 10.—The Austrian commission sent to Belgrade to negotiate for foodstuffs and other supplies has reported that the Serbs are unwilling to accept luxuries in exchange, which are all Austria has to offer. Neither will the Subs accept Austrian money.

GRATZ, June 8 (Delayed in Transmission.) — Twelve persons were killed in yesterday's riots. The disturbances were due to anti-Semitic and monarchic agencies.

CABINET RESIGNS.

[BY CABLE AND ASSOCIATED PRESS.]

WARSAW, June 10.—The Cabinet of Premier Skulski resigned Wednesday. The ministry assumed office December 15, last.

The resignation is understood to have been brought about chiefly by opposition to the government's policy with regard to the creation of a buffet state between Poland and Russia. President Pilsudski probably will designate someone Friday to form a new ministry.

The National Democrats, it is reported, will refuse to participate in a government chiefly made up of Socialists who are insisting on peace, but will consent to co-operate with the conservative and popular parties and several other working groups.

CONFERS WITH AMBASSADOR.

[BY CABLE AND ASSOCIATED PRESS.]

MADRID, June 10.—King Alfonso had a long conference with Count Quinones de Leon, Spanish Ambassador to France, yesterday. It is believed they discussed possible action by the League of Nations relative to Tangier, over which France and Spain have, for a long time, been at odds.

Commercial reprisals by Spain against France are hinted by the newspaper Epoca, the official journal.

COBLENZ, June 10.—Gen. Peyton C. March, Chief of Staff of the United States Army, arrived here last evening. Today he review 15,000 troops of the old Third

WHAT'S DOING TODAY.

University of Southern California, president's reception to the graduating class, 8 to 11 p.m.

Occidental College, president's reception on upper quadrangle of campus.

Colorado State Society meets in Forum Hall, 200 Mercantile Place, 8 p.m.

Concert at First Universalist Church at 8 p.m. for benefit of missionary fund.

Story Tellers' League meets at 4 p.m. on tenth floor of Metropolitan Building.

Stanton W.R.C. holds regular meeting at 1 p.m. and open meeting at 8 p.m. in Patriotic Hall.

Graduating class of Manual Arts High School presents Barrie's "The Little Minister" in the school auditorium tonight.

AMUSEMENTS.

Kinema—"Don't Ever Marry."
Alhambra—"For the Soul of Rafael."
Majestic—"The Man Who Lost Himself."
Grauman's—"The Bottom of the World."
Victory—"Terror Island."
Majestic—Burlesque.
Morosco—"Naughty Wife."
Garrick—"Paris Green."
Tally's—"Passion's Playground."
Clune's Broadway—"A Lady in Love."
Empress—"Everything But the Truth."
Palace—"Scratch My Back."
California—"Double-Dyed Deceiver."
Miller's—"Joe Call Me Jim."
Symphony—Studio Girls in Person.
Hippodrome—Vaudeville.
Pantages—Vaudeville.
Burbank—"Pat's Haven."
Orpheum—Vaudeville.
Mason—"Wedding Bells."
Little Theater—"Sick A Bed."
Washington Park—Baseball.
Trinity Auditorium—"Dance Divertissements."

THE CITY AND ENVIRONS.

Audubon's Annual.

The California Audubon Society will hold its fourteenth annual meeting at 2 p.m. tomorrow in the assembly room of the Public Library, tenth floor of the Metropolitan Building. Reports of officers will be read and Roland C. Ross, director of nature study in the Glendale city schools will deliver an address on "Stalking Wild Life."

Jinks by Students.

The students of Southwestern University school of law and school of commerce accounts and finance will celebrate the close of the current school year tomorrow night, with a dinner-dance at Janke's Cafe. Dean Blight of the school of commerce and acting Dean McNitt of the school of law will speak. After the banquet there will be dancing till midnight.

MEXICAN PROTESTANTS IN CONVENTION HERE.

DELEGATES REGISTERED FROM ALL PARTS OF SOUTHERN CALIFORNIA.

With more than 500 registered delegates in attendance, representing all Protestant religious groups of Mexicans in Southern California, the Thirteenth Convencion de Escuelas Dominicales y Sociedades de Jovenes Del Sur de California (Thirteenth annual convention of People's Sunday Schools and Young Peoples societies in Southern California) opened last night in the Trinity Baptist Church at Twelfth and Flower streets. There will be sessions every afternoon and evening until Sunday night, when the regular evening services will be given over to the societies to conduct in their own way. An audience of more than 500 well-dressed Mexicans attended the opening session. Choruses sung by a large choir interspersed many lengthy speeches by numerous Mexican students of Southern California schools.

The privileges granted to these Mexican societies to hold free and open meetings not enjoyed by them in their native country is said to be one of the most efficient antidotes for the spread of I.W.W. propoganda and radicalism among the 70,000 Mexicans in Los Angeles.

GRAUMAN BUILDS AGAIN

Completes Details for Construction of Costly Hollywood Theater.

According to an announcement yesterday by Sid Grauman, arrangements have just been completed under which the construction of the new Grauman Theater in Hollywood will go forward at once. It will be erected on Hollywood Boulevard at McCullom street, adjoining the new Citizens' National Bank, Hollywood branch, and will cost, according to Mr. Grauman's estimates, in excess of $450,000 for site, building and equipment.

The building will be erected by Meyer & Holler (Milwaukee Building Company,) who are now preparing the plans. It will be in the form of an "L" and will have a frontage of 74 feet on Hollywood Boulevard by a depth of 344 feet, and a frontage on McCullom street of 174 feet. This will allow for an unusually commodious building. While the seating capacity will probably not exceed 3000, according to the builders it will be one of the most complete and ornate structures of its kind in the United States.

VICTIM OF SWINDLER.

Entryman Who Failed to Check up on Work Loses His Land.

Another instance of how desert and homestead land entrymen are swindled by parties engaging to do the improvement work required by law was furnished yesterday by the affirmation of a judgment in favor of Riska Rikalo, in a contest instituted by him against Acton C. Burnham, a well-known business man of this city. Three hundred and twenty acres in the vicinity of Victorville were involved.

Mr. Burnham said he paid another party to do the work, but the testimony showed the labor had not been performed. Mr. Rikalo gets the land because Mr. Burnham failed to check up on the work alleged to have been done by the contractor. The original judgment went for Rikalo, and this has been affirmed by the commissioner of the public land office.

BUSINESS BREVITIES.

[Advertising.]

I have a wonderful offer for the first 300 people that call Broadway 39. We are going to make two of our elegant 7x11 photos for only $2. Get your order today. Use it any time.

Sunburn, tan, freckles and brown spots removed in one treatment by Anna M. Bergeron, top floor Haas Bldg., corner 7th and Broadway.

The Times Branch Office, 619 S. Spring street. Advertisements and subscriptions taken. Telephones Pico 390, 10391.

PUBLICITY IS NECESSITY HERE.

Hotel Men Urge National Advertising Campaign.

Two New Instructors Come to California Tech.

Pasadena Teachers Get Additional Rise in Pay.

[LOCAL CORRESPONDENCE.]

PASADENA, June 10.—California should be advertised all over the world by the citizens and business interests of the State, who should arrange a State-wide advertising budget for the purpose, declared Maj. J. B. Coulston, president and general manager of the California Hotel Company, Pasadena, in the principal address at the State Hotel Men's Convention here today.

Mr. Coulston urged that all the hotels apportion a share of their advertising appropriations to advertise California itself; that banks and other business groups do likewise, and that all the taxpayers should create a public advertising fund, through the levying of a small tax. Everyone in the State, said the speaker, benefited from the coming of more tourists and settlers.

Before America entered the war attempts were made by the late Stoddard Jess, D. M. Linnard, Mr. Coulston and others, including county officials, to organize the Southern California Advertising Board, whereby all the southern counties were to raise an advertising budget by nominal taxes. Mr. Coulston indorsed this plan, urged its revival and that it be made Statewide.

"California is the greatest thing we have to advertise and if people come here we will all get the benefit," he said. John S. Mitchell of the Fairmont, San Francisco, praised the newspapers of California for the way in which they further the resort features of the State.

Late this afternoon the convention party went to Mt. Lowe on special cars, to dine and dance at Alpine tavern as the guests of the Pacific Electric.

Tomorrow the hotel men elect officers and tomorrow night at the Maryland hold their annual banquet and ball.

TWO NEW FACULTY MEN.

The California Institute of Technology today announced the appointment of Lieut.-Col. F. W. Hinrichs, Jr., U.S.A., retired, and former professor of applied mechanics at the University of Rochester, as assistant professor of mechanics, effective at the opening of the next college year. He is a graduate of West Point and Columbia University.

The tech school has also announced the appointment of Dr. Clyde Wolfe to be instructor in mathematics. He will come to the college in September, from the junior college at Santa Rosa, Cal., where he is dean. He is a graduate of Occidental College; holds the degrees of master of science from Occidental and Harvard and his doctor's degree from the University of California.

TEACHERS' PAY RAISED.

Pay of Pasadena school-teachers was raised over and above the automatic increase of the salary schedule by the Board of Education today. A new schedule was adopted, patterned largely after the Los Angeles schedule, though the local schedule provides about the same rate of pay for nine months' work that Los Angeles gives for ten. The minimum pay for elementary teachers was raised from $1080 to $1400 and the maximum raised from $1400 to $1800. All teachers who have been in the schools a year were given the third-year rate on the new schedule, $1500. Only new teachers entering the schools next year will get the minimum of $1400. Principals and special teachers were raised in proportion. Principals under the new schedule will get $2900 for seven years' service and $3000 maximum for eight years. They go on a twelve months' basis now, instead of nine months.

GOING TO HAWAII.

Dr. E. B. Hoag, physician of the Pasadena schools and medical director of the Los Angeles Juvenile Court, is resigning his post with the Pasadena schools next week and next fall will go to Honolulu to conduct a special investigation, of survey, of the mentalities of the children of the various races in the Hawaiian Islands. Dr. Hoag has made a special study of these investigations. His work in Hawaii will be for the Territorial Department of Education. He and his family will spend the summer at Coronado and go to Honolulu in the fall. On his return from the islands next winter he will enlarge his work as medical director of the Juvenile Court.

SPECIAL ELECTION DATE.

July 1 was fixed by the City Commission today as the date of the special election to vote upon the bond issue of $500,000 to buy the Edison company's electric plant here and merge it with the municipal plant.

Special values in furniture and rugs—ten floors to select from—ideal shopping condition. Pasadena Furniture Co., Raymond and Holly, Pasadena.—[Advertisement.

TO HONOR GRADUATES.

President of University of Southern California is Host Tonight.

Graduates of the University of Southern California will be guests of honor at a reception to be given this evening by Dr. George Finley Bovard, president of the university, and Mrs. Bovard in the Ebell Clubhouse. Fifteen hundred invitations have been issued and it is expected that this reception will be one of the important social events of the commencement season.

Dr. and Mrs. Bovard will receive their guests in the auditorium of the clubhouse and will be assisted by Dr. E. A. Healey, dean of the college of theology, and Mrs. Healey; W. M. Skeele, dean of the college of music, and Mrs. Skeele; Frank M. Porter, dean of the college of law and Mrs. Porter; Dr. Charles Bryson, dean of the college of medicine, and Mrs. Bryson; Laird Stabler, dean of the college of chemistry, and Mrs. Stabler; Dr L. E. Ford, dean of the college of dentistry, and Mrs. Ford; Miss Elizabeth Yoder, dean of the college of oratory, and Miss Emily Biles, dean of women.

A musical program will be given under the direction of A. M. Perry of the college of music.

SPEEDSTERS ARE HELD BY SPEED.

Officer Makes Fair Stand on Fender While He Rushes Them to Jail.

After Deputy Sheriff Golsh had arrested Arthur Langdon and Charles Clancy yesterday afternoon on a charge of speeding, he started to take them to the County Jail in the car they were driving. After Clancy made several attempts to get in the same seat as the deputy, Mr. Golsh forced the two to get on the fender of the car and drove them to the jail. By keeping the car going at a high rate of speed, the deputy prevented the two men from escaping. Deputy Golsh said that the two went through his "speed" trap on Long Beach Boulevard at fifty-five miles an hour. He asserted the car they were driving was stolen. Langdon and Clancy are held on suspicion.

NEW FIRE EQUIPMENT ASKED BY VAN NUYS.

"Los Angeles has a great and good fire department," wrote Secretary John Dillon of the Van Nuys Chamber of Commerce in a communication to the City Council received yesterday, "but the Van Nuys district has antiquated fire apparatus and not enough fire hydrants." The budget committee will consider the appeal of the Van Nuys chamber, of which B. R. Holloway is president, for better fire protection.

Lift off Corns!

Doesn't hurt a bit and Freezone costs only a few cents.

With your fingers! You can lift off any hard corn, soft corn, or corn between the toes, and the hard skin calluses from bottom of feet.

A tiny bottle of "Freezone" costs little at any drug store; apply a few drops upon the corn or callus. Instantly it stops hurting, then shortly you lift that bothersome corn or callus right off, root and all, without one bit of pain or soreness. Truly! No humbug!—[Advertisement.

ASPIRIN

Name "Bayer" on Genuine

"Bayer Tablets of Aspirin" is genuine Aspirin proved safe by millions and prescribed by physicians for over twenty years. Accept only an unbroken "Bayer package" which contains proper directions to relieve Headache, Toothache, Earache, Neuralgia, Rheumatism, Colds and Pain. Handy tin boxes of 12 tablets cost few cents. Druggists also sell larger "Bayer packages." Aspirin is trade mark Bayer Manufacture Monoaceticacidester of Salicylicacid.—[Advertisement.

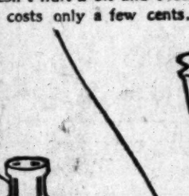

LYKO is sold in original packages only, like picture above. Refuse all substitutes.

Summer Lassitude

Sizzling days and sweltering nights wear down the reserve force and leave the mind and body impoverished. Rebuild your energy and restore your ambition with

LYKO

The Great General Tonic

Sold By All Reliable Druggists

Sole Manufacturers:

LYKO MEDICINE COMPANY

New York Kansas City, Mo.

Always in Stock at Sun Drug Stores. For Sale by All Druggists.

D. BONOFF

FURRIER

LATEST FUR FASHIONS

810 So. Broadway. Phone 13613

The Exclusive Specialty House for Feminine Apparel Garments of Style, Quality, Popular Prices

Myer Siegel & Co.

443-445-447 Broadway

This Store has no connection with any other store.

Store Open All Day Saturday

Friday offers unusual values in the

June Sale

of

Garments

for Women and Misses

at Drastic Price Reductions

Corsets

at remarkable savings

395 - 585 - 785

—including models taken from regular stock and reduced for this special sale. There are models for every figure in a variety of styles and materials.

(Third Floor)

Furs: Your furs can be stored and insured, at a nominal cost, in our special dry air storage.

Garments of Style, Quality, Popular Prices

The Exclusive Specialty House for Feminine Apparel

Profits Helped Build Our Business

Do you think it's right to save money?

Swift & Company's business has been built up partly by selling capital stock for cash and partly by thrifty saving, putting some of our earnings each year back into the business to increase facilities for production.

That is what most all of us seek to do—save part of our earnings for future usefulness.

It is the way American industries have been built up. It means the least drain on the financial resources of the country.

For the past twenty-four years Swift & Company has made an average profit from all sources of 11.3 per cent on investment (capital and surplus), and 2.3 cents on each dollar of sales—a fraction of a cent per pound. Out of this we have paid dividends and saved something to help us keep pace with a growing country.

Swift & Company, U. S. A.

Los Angeles Local Branch, 922-28 E. 1st St.
C. J. Hooper, Manager

SWIFT & COMPANY U.S.A.

INSTALL A RUUD HEATER

And enjoy a perfect hot water service

Sold for the past sixteen years by

Otto Neisser

745 So. Bdwy. Third Floor Tel. 61970

10¢ and 25¢

Anti-Kamnia

FOR HEADACHE, NEURALGIA, INFLUENZA AND ALL PAIN

[Ask For A-K Tabs] TABLETS

SPEAKING OF CUTS—.

Every SUIT and OVERCOAT in the Brauer Store can be had at a CUT PRICE—you save $15 to $30 on each, while this SALE lasts. You get the same splendid tailoring that you would at the higher price. You'll be sorry if you miss this OPPORTUNITY.

Hundreds of Light Colors

Brauer Bros.
"Tailors to Men Who Know"
ONE STORE ONLY
345-347 S. SPRING ST.

Dandruff!

Itching Scalp Falling Hair
Oily Hair Dry Hair

These are nature's warning signals—signs of distress that forewarn you of hair and scalp troubles, just as an aching tooth makes known a dental need.

Prof. John H. Austin, over 40 years a bacteriologist, hair and scalp specialist, says that beautiful, thick, lustrous hair is simply the result of proper care and treatment.

FREE MISCROSCOPIC EXAMINATION of the Hair and Scalp

Find out the exact cause of your hair and scalp troubles—tomorrow

Private Office—2nd Floor

(Hours 10 to 12 and 2 to 4)

HAMBURGER'S

TEETH AS LOW AS $5—BEST SET $7

Best set, none better, no matter how much you pay, including your choice of base plate material (metal $7.00 excepted.) Guaranteed 10 years.

My Extremely Low Prices

Teeth as Low as	$5.00
Best Set of Teeth (either set)..	$7.00
Gold Crowns (22 karat)	$4.00
Bridge Work (22 karat)	$4.00
Porcelain Crowns	$4.00
Gold Fillings or Gold Inlays	$1.00 up
Synthetic Porcelain Fillings	$1.00 up
Silver or Cement Fillings	50c up
Teeth Treated	50c
Nerve Removed (Painless)	$1.00
Teeth Extracted (Painless)	50c

No charge for Painless Extraction and Cleaning when other work is contracted for.

EXPERT X-RAY DIAGNOSIS

Old gold is valuable, I pay cash or allow you full value for it on dental work.

NOT A DENTAL PARLOR. A PRIVATE, high-class, up-to-date, SANITARY dental office with sterilized instruments and gentlemanly operators whom you will not be ashamed to recommend to your friends.

EXAMINATION FREE

Hours 8.30 to 6:00. Sundays 9 to 12

DR. FAIRFIELD

Entire Third Floor

334 So. Broadway. Phone 65360

TIRES

-NO ADDITIONAL CHARGE FOR CREDIT

When you buy a tire from us on easy payments you pay the same price and get the same service as if you paid spot cash. We handle only the better makes of guaranteed tires and tubes. Either store will serve you.

White Tire Co.,
116 E. NINTH ST.
201 E. SEVENTH ST.

EASY PAYMENTS

Hoyt's

CAFETERIA

Open Sunday

422 South Broadway

THE WEATHER.

[Official Report.]

LOCAL OFFICE, U. S. WEATHER BUREAU, Los Angeles, June 10. — [Reported by H. R. Hersey, Meteorologist.] At 5 o'clock a.m. the barometer registered 29.80; at 5 p.m., 29.12. Thermometer for the corresponding hours showed 60 deg. and 66 deg. Relative humidity, 5 a.m., 87 per cent; 5 p.m., 70 per cent. Wind, 5 a.m., west, velocity 3 miles; 5 p.m., southwest, velocity 9 miles. Temperatures, highest, 72 deg.; lowest, 58 deg. Rainfall for season, 12.52 inches; last season to date, 8.58 inches. Barometer reduced to sea level.

WEATHER CONDITIONS.—With the exception of light local showers in South Dakota and on the extreme North Pacific Coast, fair weather has prevailed over the whole country during the past twenty-four hours. The temperature has risen considerably in the Upper Mississippi Valley and the lake region, also in Montana. It was cloudy or foggy this morning at most stations in Southern California. Mt. Wilson reported top of fog bank 1500 feet above sea level. Partly cloudy weather will prevail in this vicinity Friday.

SUN, MOON AND TIDES.—Los Angeles, June 11, Sun rises 4:41 a.m., sets 7:04 p.m. Moon rises June 12, 1:26 a.m., sets 3:01 p.m. Los Angeles Harbor, June 11, high tide, 10:29 a.m.; low tides, 4:33 a.m. and 5:12 p.m.

ORCHARD REPORTS.—Minimum and maximum temperatures from the orchards, reported yesterday to the Los Angeles office of the U. S. Weather Bureau, were as follows:

Station—	Max.	Min.
Pasadena	82	54
Pomona	84	56
Redlands	85	58
Riverside	87	56
Santa Barbara	76	50
San Bernardino	87	55
Santa Ana	79	53
Mt. Wilson	75	45
Los Angeles Harbor	69	56

LOCAL FORECAST.

For Los Angeles and vicinity: Fair Friday, except foggy or cloudy near coast in morning; moderate westerly winds.

TEMPERATURES.

	Max.	Min.		Max.	Min.
Abilene	88	66	Oklahoma	90	68
Boise	80	50	Phoenix	96	70
Boston	74	48	Pittsburg	88	62
Buffalo	76	60	Portland, Or.	64	50
Chicago	92	74	Rapid City	84	56
Denver	—	54	Red Bluff	94	58
Des Moines	90	70	Roseburg	76	42
Dodge City	90	—	Roswell	86	60
Eureka	66	46	St. Louis	88	74
Flagstaff	70	36	Minneapolis	84	—
Fresno	92	52	St. Paul	—	70
Galveston	84	78	Sacramento	78	50
Havre	70	50	Salt Lake City	—	60
Helena	70	50	San Diego	66	64
Huron	42	—	San Francisco	64	50
Independence	—	52	St. Louis Obispo	76	42
Kamloops	70	52	Seattle	58	52
Kansas City	88	70	Spokane	76	44
Knoxville	88	62	Tacoma	62	48
Los Angeles	72	60	Tonopah	70	46
Memphis	92	70	Tucson	94	68
Modena	—	54	Washington	84	54
Needles	100	76	Winnemucca	78	50
New Orleans	88	74	Winnipeg	76	42
New York	78	56	Yuma	100	72
North Head	—	52			

YUMA, Ariz., June 10. — [Exclusive Dispatch from Gac-U. S. Reclamation Service.] Gauge height Colorado River, 29.4 feet.

VITAL RECORD.

MARRIAGE LICENSES.

The following marriage licenses were issued yesterday. Name and age given.

ALEXANDER — SUMMERS. Jesse Alexander, 40; Bernice Summers, 27.

ALLEN—McLEAN. Thomas J. Allen, 22; Gladys L. McLean, 19.

ANDRIESEN—MATHEWS. Mathias C. Andriesen, 46; Lucile Mathews, 30.

ARSAGA—HERNANDEZ. Rosalio Arsaga, 26; Eva Hernandez, 16.

AVILA—BRYANT. Ernest D. Avila, 20; Stella C. Bryant, 18.

BARRON — PARRA. Gonzalo Barron, 22; Rafaela Parra, 20.

BEGUE—PONS. Bernard Begue, 29; Lila J. Pons, 23.

BOOKER—KOPHAMEL. Paul H. Booker, 27; Martha Kephamel, 27.

CAMPBELL—CLAUSEN. John D. C. Campbell, 40; Sophie L. Clausen, 23.

D'ARCY—DANIELS. Harry H. d'Arcy, 21; Blanche R. Daniels, 19.

DUFFY—DE AVILLA. Edna L. Duffy, 29; Josephine R. de Avilla, 24.

DUKE—HUSTON. Icaney Duke, 30; Bell Huston, 30.

ERWIN — KLAREN. Charles A. Erwin, 27; Teresa M. Klaren, 27.

FLYNN—LOCKWOOD. James L. Flynn, 23; Sophie Z. Lockwood 21.

FOORD — ERICH. Linn H. Foord, 31; Clara K. Erich, 21.

FRITZ—MANLEY. Ethan A. Fritz, 25; Gladys B. Manley, 19.

GREENBURG—KAISER. Samuel J. Greenburg, 21; Marjorie M. Kaiser, 16.

HAESER — McCANCE. Otto Haeser, 36; Ora McCance, 28.

HALE—HOUSTON. Ross H. Hale, 23; Jeanette M. Houston, 21.

HARRINGTON—ARNOLD. Henry D. Harrington, 24; Thelma E. Arnold, 18.

HUGHES — MULFORD. Archibald J. Hughes, 33; Edna D. Mulford, 29.

JOHNSTON—MAGNUSON. Elmer B. Johnston, 26; Helen G. Magnuson, 25.

KIRSH—OSER. Harry Kirsh, 36; Fannie C. Oser, 32.

LAWSON—TURRISH. Thomas A. Lawson, 41; Martha G. Turrish, 30.

McBRIDE—LEWIS. William B. McBride, 31; Josephine L. Lewis, 22.

McKEE — EVANS. John W. McKee, 24; Clara G. Evans, 24.

MOORE — LABERDEE. William W. Moore, 21; Helen C. Laberdee, 18.

NAITO—NAITO. Bide Naito, 28; Fukiye Naito, 22.

OLIVER — CLEAVELAND. Henry C. Oliver, 55; Helen M. Cleaveland, 27.

LELANSKY — MOORHEAD. Ross S. Lelansky, 21; Mary A. Moorhead, 21.

PRUDHOLM — RICEARDS. Harold E. Prudholm, 23; Loretta Richards, 21.

ROWAN — CHAMBERS. Frederick R. Rowan, 25; Rose F. Chambers, 24.

SANDS—CONRAD. Wilford J. Sands, 24; Ethel M. Conrad, 23.

SAVERY—TURNER. Frank K. Savery, 39; Reata E. Turner, 25.

SHEPHERD — PEET. Victor E. Shepherd, 25; Edith R. Peet, 22.

SMITH — BUNKER. Jesse J. Smith, 43; Willa E. Bunker, 35.

SMITH—MARLEAU. Bernard A. Smith, 22; Mabel M. Marleau, 21.

TONER — CRAIG. Patrick Toner, 50; Luella W. Craig, 50.

WAITE — WILKINSON. Lyman A. C. Waite, 31; Mabel R. Wilkinson, 29.

WILLIAMS — HAYDEN. Joseph G. Williams, 42; Florida L. Hayden, 36.

WOODWARD—THOMAS. Nowell R. Woodward, 31; Crystal M. Thomas, 21.

BIRTHS.

Names, sex, place and date of birth.

BADGER, Mr. and Mrs. Arthur, Daughter, 1132 East Twentieth street, June 8.

BARNETT, Mr. and Mrs. Thomas, Daughter, California Hospital, June 6.

BARRETT, Mr. and Mrs. Mathew, Boy, Angeles Hospital, June 7.

BEGUE, Mr. and Mrs. Edmund, Boys (twins), 1354 Tyberman street, June 9.

BURBANK, Mr. and Mrs. Walter, Daughter, Methodist Hospital, June 8.

FRANCIS, Mr. and Mrs. Thomas, Daughter, French Hospital, June 6.

HARRIS, Mr. and Mrs. Leroy, Boy, 972 East Tenth street, June 7.

HUGHES, Mr. and Mrs. Charles, Daughter, Clara Barton Hospital, June 7.

JOHNSON, Mr. and Mrs. Wilbert, Boy, 1476 West Thirty-fifth Place, June 6.

KIMMEL, Mr. and Mrs. Joseph, Daughter, Angeles Hospital, June 7.

LEEDY, Mr. and Mrs. Lolovick, Daughter, Methodist Hospital, June 6.

MANNING, Mr. and Mrs. John, Boy, 1320 East Forty-eighth Place, June 5.

McGRATH, Mr. and Mrs. Hugh, Boy, 527 South Avenue 21, May 25.

MEYERS, Mr. and Mrs. Alexander, Boy, Methodist Hospital, June 7.

PAQUETTE, Mr. and Mrs. Ralph, Daughter, 628 West Fifty-second place, June 6.

PRELL, Mr. and Mrs. John, Boy, 810 East Sixteenth street, June 8.

SANTENE, Mr. and Mrs. Charles, Boy, 1797 East Jefferson street, June 8.

STEWART, Mr. and Mrs. Hiram, Daughter, Pacific Hospital, June 7.

ULRICK, Mr. and Mrs. Fritz, Boy, California Hospital, June 7.

WAGNER, Mr. and Mrs. Charles, Daughter, Methodist Hospital, June 8.

WORKLOW, Mr. and Mrs. Antrum, Boy, 3822 Crawford street, May 28.

DIVORCE SUITS FILED.

ACUNA, Mauricio against Anita.
BRONDOLILLO, Sam against Lena.
COOK, Wyoming E. H. against J. A.
DEMOS, A. against Christine.
EDWARDS, Leonora D. against William H.
EZCARATE, Modesta against Anastacio.
GIOVANNAZZI, John against Mary.
HAMMOND, Violet L. against Conner S.
HUGHLETT, Thelma against Leonard.
LOVEJOY, Ernest L. against Isabelle B.
McMILLEN, Stella against Frank.
MORTON, Bessie T. against Roy H.
PECK, Walter E. against Hazel B.
PERCY, William against Elsie F.
QUILL, May B. against Thomas M.
SMITH, Margaret against Willis G.
WARD, Doris N. against Joseph A.
WILLS, Elmina M. against Fred L.

DIVORCE DECREES GRANTED.

BERKSHIRE, Blanche from Frank.
CONLEY, Chanion from John.
DICKEY, Anna from Ernest.
DOWNEY, Lillian from Frank H.
GRANT, May from Verne C.
HEINZMAN, Nellie from Fred.
HILL, Clifford from Helen.
JAMES, Edna from John.
JOHNSON, Thelma from Stanton.
LABAIA, John from Marie.
MAKEMSON, Stella from Walter G.
PAGE, Coral from Richard.
SCHERER, Elizabeth from Louis.
SMITH, Walter F. from Cora P.
TRIBBLE, Bessie from Willie.

NATURALIZATION PETITIONS.

Petitions for naturalization, with name, nationality, residence and date of coming to the United States given, were issued yesterday in the office of Frederick Jones, naturalization examiner, as follows:

Emma A. H. Hoffman, Germany, 215 North Gaffey street, San Pedro, October 9, 1912.

Roberto Bacci, Italy, 410 Colorado street, Santa Monica, June 16, 1914.

Gigo Megivorac, Austria, 419 Alpine street, March 31, 1912.

Herman Wenk, Germany, Alhambra, October 31, 1911.

Charles Pfister, Switzerland, 336 East Avenue 57, March 18, 1902.

Tomo Marin, Austria, 287 Fourteenth street, San Pedro, June 17, 1913.

Edwin E. Booth, Scotland, 423 Nobles avenue, El Segundo, December 20, 1900.

Mihaeli Skoner, Hungary, 151 South Fresno street, August 25, 1900.

OFFICIAL

Name and place of

MYERS, Lillie, Los
ERRELANO, Jose,
FITZGERALD, Peter,
INMAN, Sarah,
IRVIN, Frances
McCURCHAN, John
RAWSON, Walter
TICK, Marie, Los
TURNER, Adam,
WALSH, Augusta,

DEATH

With Funeral

HANCOCK. Charter
superintendent
Studio.
Funeral
Todd's parlors
Interment,

BOONE. At 3743
Boone,
Services at the
day, 2:30 p.m.

ESTRADA. The
brother of
at 3 p.m.,
Interment

FITCH. June 9,
of O. W.
Interment
funeral of

FOLLON. At 697
Mrs. Mary
mother of
Funeral
funeral notice
flower

GIBBS. June 9,
Rosalia
O'Connor,
Funeral

GRIDLEY. June 10,
funeral
tice of

GUNDLACH. At
Emily
wife of
Gundlach
Funeral
funeral
Flower

HILL. Mrs. Mary
Services at the
day, 1 p.m.

HUNTER. At
Thomas A.
years.
Funeral notice

INMAN. The
meet will be
funeral

JENNINGS. At
and 1216
Cohrs
Funeral
mens.
day at 1 p.m.

LOPEZ. At
Funeral
Church,

MARTIN. At
Martin,
B. Martin.
Funeral
Interment

MARYE. June 9,
J.,
father of
Funeral
J. H.
Interment

MARNER. At
Funeral
of O. A.

MURPHY. June
Murphy,
Miss Mary
Funeral
day, June
wake at
Valencia

OUTLAW. The
from chapel
Grand
Interment

ROTH. At
Funeral
of O. A.

TELL. In
Funeral
Herbert

FUNERAL

Wilcox
assembly
street,
the purpose
Interment,
and

LODGE

SCOTTISH
Hall,
o'clock,
green.

Garrett & Company

Utter & Rupp,

Robert Sharp &

BUY FROM A

BURNS—The First
Oldest

SIXTY-FIVE TO
THEIR

OCCIDENTAL
HAVE ITS GRA
ERCISES

Sixty-five
their degrees at the
exercises of Occi
4:30 p.m., tomorrow
stand of Patterso
senior-week progra
presentation last
school of "The
by class members,
the president's
on the upper

Tomorrow at
be the ivy
sion of class
entation of class
and the awarding
mas. The
move from Johns
for the
gram, will be
alumni banquet
mons in the

Invocation,
ter Heritage,"
tion, "Routine
Jones; oration,
Arthur
Promissory Note"
presentation of
ments; benedic

The graduates
Address, Mary
Marwood E. Bu
Gardiner Cowan
Cooner, Wash B.
S. Donnell, Dan
Kenbery, Herbert
erine Fischer,
ney, Lois
Andrew Gracie,
Steven Haycock
Hooton, Elizabeth
M. Jones, Ruth
patrick, Ruth
Lillian L. Lewis,
Anna Beulah Mc
Osburn, Muriel
Ritter, Gertrude
Wagner, Rowena
Irene Tarwater,
Thomas, William
Willis Slades Ow

Bachelor of
H. Beede, Helen
Isenberger, Elsie
Howard W. Kin
Shonblair, Frances
William M. Work

REDONDO

(Local

REDONDO BEA
Variety in color
of the commence
the Redondo Pa
last night, when th
from the illuminat
and blossomed forth
shades. The stu
and gowns. The
ling's "Recessional"
cessional to the
Way of Pasadena
ing address
principal of the
the class and G.
president, as
awarded the
numbered

The Pas

Boy Accu
by unsettled
never strike.
income tax
male, age 60,
65. $115.21;
forced to
or phone
Company,
Bldg. Main

In fab
and fash
they're
of "pep
and ging
Weights t
guarante
Summer com

Mullen

The Los Angeles Times

VOL. XXXIX. FRIDAY MORNING, JUNE 11, 1920.—PART II: 12 PAGES. POPULATION { By the City Directory—(1919)—871,972 By the Federal Census—(1920)—575,480

TEACHERS SAY THEY'LL QUIT UNLESS THEY GET STILL BIGGER PAY RISE.

...TE GAIN IS CENSUS PLUM.

...e More Congressmen for ...te, Added Influence.

...ool Biggest Gainer as Result of the Count.

...e More Assemblymen, Two Senators, Possibility.

...Angeles city and county have ...something more than wealth ...population, during the last ten ... it was pointed out yesterday. ...has advanced from the ... to the eighth State, possibly ...seventh State in population. ...ease is greater than the en... population of any one of half ...dozen States, the figures show. ...increase in population in... a corresponding increase in ... influence.

...present unit of population ...the number of mem... the House of Representa... maintained, it was pointed ...day, California will have ...additional Congressmen. There ...to new districts and half ...old one, in Southern Cali... the other half being north ...Tehachepi. Los Angeles city ...the two Congress Dis... half of a third, while Los ...city and county will have ...Congressman in place of two. ...Tenth Congress District, ...is wholly within Los Angeles ...is largest in the United ...votes for Congress were ...this district in 1918 than ...votes in districts of Ala... in the ten districts in Vir... votes were cast in a ...assembly district in Los An... than in five Congress Dis... south of four Southern ...

...the basis of representa... by the Sixty-Seventh Con... absence of the California ...will be increased nearly ... declared. For, if the ...population unit is retained, ...will have five additional ...men, and if the population ...increased the representation ...States will be correspond... down.

...TEHACHEPI.

...California, and especial... Angeles county, will wield ...ingly increased influ... affairs. The center ...tion is moving rapidly to ..., and within another ten ...may pass the crest of the ...Mountains.

...Angeles county now has a

(Continued on Eighth Page.)

ULTIMATUM GIVEN SCHOOL BOARD FORCES CRISIS.

High School Faculties Unite in Resolution Not to Sign New Contracts and Say Grades to Follow Example.

Flatly refusing the pay rise of $300 a year each, granted Monday by the Board of Education, the city school-teachers yesterday presented to the Board of Education formal resolutions declaring that, unless a further substantial increase is given them, they will decline to sign the contracts for next year's service, distribution of which began yesterday. The spokesmen for these teachers stated that, although they actually represented only the faculties of the various city high schools, they have the assurance of similar action on the part of the grade instructors.

The program, if carried out, would be a staggering blow to the city's educational system, now manned by 3542 teachers in 227 schools. The Board of Education members, individually and collectively, declined to discuss what they will do regarding either the resolution or the situation which would be created by a general walkout of the teachers. It would admittedly be impossible this late in the season to hire enough teachers outside the present force to operate the schools. Mrs. Susan M. Dorsey, Superintendent of Schools, declared her belief that the teachers will ultimately sign at the figures offered and that no action will be taken on the resolution until the twenty days allotted for signing contracts has expired.

The teachers' action appears to have had for its basis other resolutions, generally signed by the high school faculties of the city, pledging themselves not to accept the pay rise offered unless approved by a majority vote of all the teachers.

Yesterday's meeting further developed the fact that the new salary schedule was predicated on a premature announcement. The citizens' committee named to survey the school situation and made recommendations submitted its report to the school board and later asked that its recommendations as to salaries be not considered until after another conference with the board. This conference was never held, according to board members, but the figures were made public before the school board had had an opportunity to consider them.

It is further charged that a member of the board's finance committee had certain figures that, had they been in possession of the board, would have changed the salary schedule completely. These figures were not made public until yesterday and were consequently not included in the consideration of the board.

The principal talk before the board yesterday was made by Oscar Lawler of the Citizens' Committee. He spoke of the work done by the teachers and of their necessity to the welfare of any country. "The compensation of the teachers of the city is disgraceful," he said, and turning to the board directly he continued, "If there is a will to increase these teachers' salaries and if you make up your minds to do it, you will find a way." This was in reply to the assertion of the board that it cannot legally increase the salaries any more than has already been done.

Mr. Lawler stated that the citizens' committee had discussed ways and means of meeting the increase and that some of the largest taxpayers in the city were members of the committee and that they are in favor of an increase in the tax levy. That the citizens will be behind any increase in taxes if it means additional efficiency and happiness for the teachers was predicted by him. He said that "any one who objects to a tax rate that does not give an adequate compensation to the teachers does not understand the American government." [Applause.]

"ONE ALTERNATIVE."

He said that the citizens of the city are opposed to labor unions and that he does not believe in them but that if the officials of the schools do not treat fairly with the teachers there is but one alternative left. He said the police and firemen are receiving more pay than the teachers "and a teacher is worth five policemen and five firemen in her training of rising Americans. If we do not have teachers now we will need additional policemen and firemen later on."

By the recent bond election, he said, the citizens have shown their willingness to spare no expense to have the best schools. If the matter is put squarely up to them, he continued, they will indorse a now unlawful tax rate to provide the teachers with the necessities of life as they did when their attention was called to the condition of the police and firemen last summer.

WHAT NEXT?

"What will you do if the teachers refuse to sign their contracts?" Mrs. Dorsey was asked after the meeting.

"We'll do the next best thing."

"Do you think that you can recruit an entire new force?"

"We will cross no rivers until we get there," she replied. "I do not think the teachers will take such action. However, I make it a point not to worry about the future."

"But the future is right here. The contracts must be signed at once."

"There are twenty days in which to sign. The teachers won't desert us, they are too loyal."

C. J. McCormick, president of the board, would only say that a formal statement will be issued Saturday in which the action of the board will be explained. Melville Dozier, Miss Bessie D. Stoddard and Mrs. Chester C. Ashley all refused to discuss the matter. D. K. Edwards would anticipate no action by the board, but stated that many of the assertions of the citizens' committee are not true.

WHAT THEY WANT.

The teachers yesterday demanded that the full tax levy provided by law be made to raise the pay. The Board of Supervisors makes the tax levy to cover the budget of the Board of Education and in the case of high schools this is unlimited. In the case of elementary schools the maximum is 50 cents, but as the tax for the year is out 46 cents, the teachers say that the additional 4 cents will provide $100 more for each teacher, or a rise of $400 a year each altogether. Should this tax be levied, then the teachers can go to the Legislature and revise the law to provide for "the margin of safety" over the lawful present rate.

Dr. Albert E. Wilson, principal of Manual Arts; W. H. Housh, principal of Los Angeles High School, and W. A. Dunn, principal of Polytechnic, spoke before the board as members of the administrative side of the school work. Each called attention to the fact that unless teachers are paid salaries in keeping with the cost of living, unrest and dissatisfaction will follow and that the students of the schools will reflect this ill feeling. They asked for a reconsideration of the salaries and intimated that serious depletions in the teaching force will result unless some action is taken at once.

Speakers called the attention of the board to the fact that while Los Angeles is tenth in population in the United States, it stands at the bottom of the list in salaries paid teachers. There are thirty-three school districts in California paying more than this city, and towns such as Bakersfield and Inglewood are paying much more than Los Angeles.

The teachers' representatives made it very emphatic that the refusal to sign the new contracts will be general unless the changes asked are made or unless the offered figures are approved by a majority of all the teachers. The latter is regarded as impossible, as practically every teacher has signed a protest against the new scale and their signatures are on record.

"FASHION SHOW" IS CALLED OFF.

Promoter Gone and So is Big Benefit Fund Collected.

Prominent Society Girls in Good Work Victimized.

Detectives on Trail of Elusive "Mrs. Franklin."

After sundry postponements, announced in the hope that the tangle might be straightened out, definite announcement was made yesterday that the Society Fashion Show, which was heralded to have been given this month in the Alexandria ballroom by a club of the city's most prominent society girls as a benefit for their less fortunate sisters, has been called off. Instead, the efforts of those interested, financially and otherwise, are concentrated on learning what has become of the large sum collected for the affair and of one "Mrs. Franklin," who figures as its promoter. The matter has been placed in the hands of a private detective agency and the girls' organization has disbanded.

"Mrs. Franklin" first appeared among the debutantes about six weeks ago. She visited Miss Mary Dockweiler, daughter of Mrs. Isidore Dockweiler, and proposed the organization of a club to be composed of daughters of wealthy families to uplift impoverished working girls. She told Miss Dockweiler that following the organizing of the club funds would be raised to assist the working girls to specialize in various courses of arts and business. "Mrs. Franklin," who said she was herself the mother of two small boys, volunteered to undertake the work of launching the club and raising the funds. When asked for her references she told Miss Dockweiler that a wealthy woman in Pasadena had assured her Miss Dockweiler would consent to mothering the charitable work.

The proposal sounded plausible, so Miss Dockweiler told her sister, Miss Rosario Dockweiler, and numerous other friends and the club was formed. Among its members were Miss Janet Prendergast, Miss Dextra Baldwin (since Mrs. Ardina Winters,) Miss May Wild, Misses Margaret and Dorothy Klauber and others.

The girls held several meetings with "Mrs. Franklin," and later the latter rented the ballroom of the Alexandria for a society "fashion show." Then it appears she visited all the downtown stores and sold many hundred tickets for the fashion show. Her collections, according to Miss Dockweiler, totaled several hundred dollars, mostly in checks payable to "Mrs. Franklin."

When the date first set for the fashion show had passed and after many of the ticket purchasers learned that the benefit was not staged as advertised, a search was made for "Mrs. Franklin." She was still missing, but the checks had been cashed, according to the investigators. Though the group of girls lost no money themselves they found themselves in an embarrassing position, as officials of many of the stores have been seeking explanations.

"When we learned that Mrs. Franklin and the funds were gone the other girls and myself withdrew from the organization," said Miss Janet Prendergast. "Though our names were used in collecting the money, they were used without authority. Therefore we feel that we are not responsible for the acts of Mrs. Franklin. In our several meetings with Mrs. Franklin no mention was made of her financial activities."

Miss Mary Dockweiler stated that she first grew suspicious of Mrs. Franklin when she learned that the latter had not compiled a list of patronesses for the benefit. "When I requested her to compile the list she disappeared," said Miss Dockweiler.

COSTLY DOG STOLEN WHILE OWNER SHOPS.

Police were asked yesterday to search for a little black and yellow Pomeranian dog, which answers to the name of Teddy. It was stolen from the automobile of Mrs. Julia R. Darling of 129 Fremont Place yesterday afternoon and is valued by Mrs. Darling at $1500. Teddy was taken from the machine at the corner of Seventh and Main streets while his mistress was shopping.

Innocently Involved in Embarrassing Tangle.

In the "Society Fashion Show" That Wasn't.

Above, left to right, are Miss Janet Prendergast, Mrs. Ardina Winters (until a few days ago Miss Dextra Baldwin) and Miss Rosario Dockweiler. At the left is Miss Dorothy Klauber and, below, Miss Mary Dockweiler.

WOMAN DIES IN COLLISION.

When their automobile collided with a three-car, inbound Pacific Electric train of the San Bernardino line last night at the Monterey Road crossing near Abbie street in Ramona Acres, Mrs. John Killefer, 76 years of age, was killed outright, and her husband, John Killefer, president of the Killefer Manufacturing Company of this city, was seriously injured. Mrs. Killefer's body was taken to the Turner & Stevens undertaking rooms in Alhambra. Mr. Killefer was rushed to the County Hospital for emergency treatment of severe cuts on the head and then was removed to his home at 639 Camulos street, where he is under the car of his physician.

According to Motorman M. C. Hooper and Conductor M. H. Smith, the train crew, Mr. Killefer's automobile had crossed the first set of tracks and had just reached the second line when it was caught by the step of one coach of the train. Mr. and Mrs. Killefer were thrown out of their machine, which was wrecked.

Mrs. Killefer leaves a son, Robert, the secretary of his father's agricultural implement company, and a daughter, Beatrice. Both son and daughter reside at 4301 La Salle avenue. Funeral arrangements will probably be made today.

EDISON SALE TO PASADENA.

Transfer of the electrical distribution systems of the Southern California Edison Company in the city of Pasadena to the municipality for a consideration of $535,262 was authorized yesterday by the State Railroad Commission at San Francisco.

The commission's action marks the culmination of negotiations that have been intermittently in progress since the first of this year. The purpose is to merge the lines of the Edison company in Pasadena with the present municipal light and power system.

Negotiations for this purchase by Pasadena were carried on some six months ago, but fell through because, it was stated at that time, the company insisted that Pasadena, under the terms of the sale, should be bound to buy current from the Edison system for a term of years. At that time the city of Pasadena was under contract to buy extra current from the city of Los Angeles. This agreement has about thirteen years yet to run.

When negotiations with the Edison company were resumed in April, it was understood that the corporation had decided not to press the point relative to the buying of current. Shortly thereafter, Pasadena officials were notified that the municipality's offer to purchase had been accepted.

TO AUCTION OFF WOMEN'S HATS.

Customs Chief Has Bunch of "Wind Mill" Brand He'll Sell Cheap.

Here is a chance for the gentle sex to smite old high cost of living right on the beezer.

Customs Collector Elliott will offer at public vendue Thursday at the appraiser's store, fifty-two women's hats of the famous "Wind Mill" brand, whatever that may happen to be.

With the duty paid these headgear cost $8.30 each, but they will be sold at a discount for cash. They are slightly mildewed, but up to date as to style, of English make and warranted to set off the beauty of any purchaser.

NEAR BLOWS AT DANCE HEARING.

Solomon Says Goldberg Has "Scheme;" Is Ejected.

Committee Outlines Changes in Present Ordinance.

Even Fraternal "Hops" Must Pass Police Scrutiny.

The special committee appointed by President Workman of the Council to recommend amendments to the ordinances governing dancing academies and public dance halls held a warm and exciting session yesterday afternoon at City Hall, which finally reached a climax when Chairman Aletha Gilbert told Fred H. Solomon, dance hall owner, to quit the room as he was not a member of the committee and had no right to be present. Solomon left, saying that he was not in favor of amending the dance hall law, declaring that the ordinance was "a scheme" on the part of Philip H. Goldberg, a dancing academy owner and a member of the special committee. Mr. Solomon took a seat at the committee table when the session was called to order by Mrs. Gilbert, and soon he and Mr. Goldberg came almost to blows in the discussion, which finally ended when Mr. Goldberg jumped up and said, pointing to Solomon, "I go home if he stays." Mrs. Gilbert then made her ruling and Mr. Solomon picked up his hat and went away.

REGARDING PERMITS.

The committee thereafter spent a peaceful and quiet afternoon discussing various proposed changes in the regulations and by vote instructed Assistant City Attorney Jess Stephens, who was present to draw up and present amendments to the dancing academy ordinances as follows:

(1.) Separate permits are to be secured for dancing academies and for public dances to be held in the academy buildings.

(2.) No persons are to be permitted to dance at academies except actual pupils.

(3.) Where owners of dancing academies desire to give dances for pupils and former pupils, a public dance permit must be taken out and under this no minors are permitted to attend.

(4.) No minors may receive dancing lessons at any academy after 6 p.m. on evenings at which there is to be held at the academy building or hall a public dance.

The committee will recommend to the Council that at least five policewomen be assigned by the police department to attend the larger public dance halls of the city every evening to observe conditions, and to supervise and to take any preventive steps needed to improve conditions.

The committee has so far proposed no changes in the ordinances governing public dance halls and dances, to which minors under 18 years of age are denied admission.

FOR BURGER TRIAL.

Judge Sets Date for Second Hearing of Contributing Charges.

Presiding Judge Jackson yesterday set July 26 in Judge Monroe's court for the second trial of Civil Service Commissioner Charles R. Burger on a contributing charge.

If the case cannot receive a sufficient number of days on the calendar of Judge Monroe's court it is probable another transfer will be made.

Judge Heuser sat at the recent trial of Mr. Burger, the jury disagreeing. Mr. Burger declares he is the victim of a political frameup.

TROPICAL TEXTURE SUITS

In fabric and fashion they're full of "pep" and ginger. Weights that guarantee Summer comfort.

Mullen & Bluett

Broadway at Sixth

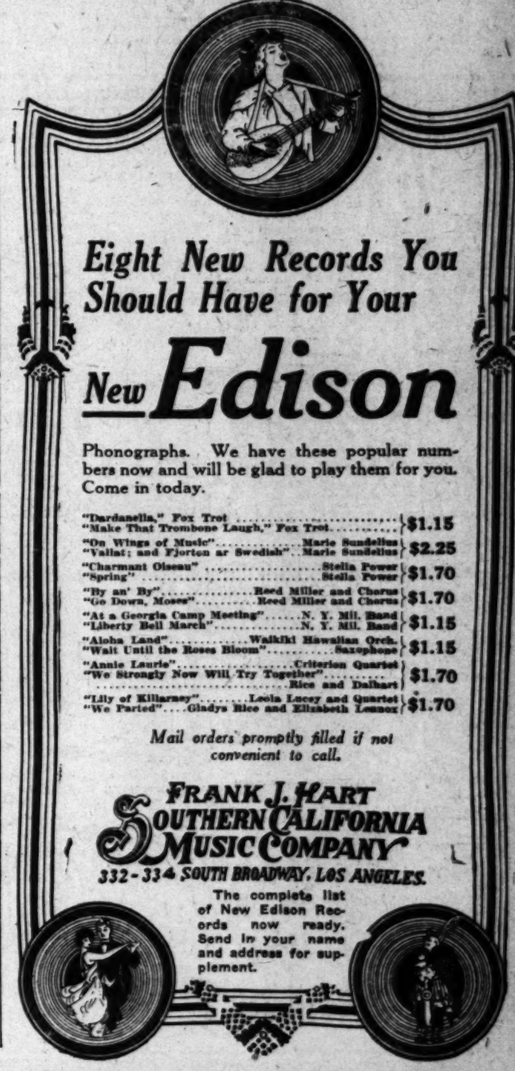

Eight New Records You Should Have for Your New Edison

Phonographs. We have these popular numbers now and will be glad to play them for you. Come in today.

"Dardanella," Fox Trot "Make That Trombone Laugh," Fox Trot	$1.15
"On Wings of Music"...Marie Sundelius "Vallal; and Fjorton ar Sverdish"...Marie Sundelius	$2.25
"Charmant Oiseau"...Stella Power "Spring"...Stella Power	$1.70
"By an' By"...Reed Miller and Chorus "Go Down, Moses"...Reed Miller and Chorus	$1.70
"At a Georgia Camp Meeting"...N. Y. Mil. Band "Liberty Bell March"...N. Y. Mil. Band	$1.15
"Aloha Land"...Waikiki Hawaiian Orch. "Wait Until the Roses Bloom"...Saxophone	$1.15
"Annie Laurie"...Criterion Quartet "We Strongly Now Will Try Together"...Rice and Dalhart	$1.70
"Lily of Killarney"...Leola Lucey and Quartet "We Parted"...Gladys Rice and Elizabeth Leanor	$1.70

Mail orders promptly filled if not convenient to call.

FRANK J. HART SOUTHERN CALIFORNIA MUSIC COMPANY

332-334 SOUTH BROADWAY, LOS ANGELES.

The complete list of New Edison Records now ready. Send in your name and address for supplement.

The People and Their Daily Troubles

OUR MYSTERIOUS SELVES

BY JANE DIXON.

Out in Indiana, round about the old college town of Lafayette, there is a very unusual soil deposit.

Aside from growing lush fields of rustling Indian corn and billowing surfs of golden wheat and melons that have a way of keeping the colored population just one jump ahead of the constable, this Indiana town has within its breast a fount of literature. Sons of the soil come to quaff there, and from the cup of grace have flowed some of the most interesting, certainly the most human, compositions in the library of American writings.

James Whitcomb Riley, Booth Tarkington, George Barr McCutcheon—these are only three of the high lights. The list might easily be run up into the two or three dozen.

Many a time did young George McCutcheon walk along the country pike to his father's farm, kicking up the dusty subsoil with his bare brown feet.

And it was this plain lad from the fields who gave us "Graustark," one of the most fascinating romances ever written.

No one with enough imagination to keep their brains from atrophy has ever started to read "Graustark" and put it down again voluntarily until they had finished the story.

What does a farmer's boy know of castles and courts and the uneasy heads for crowns to ride upon?

I can only refer you to that mysterious fountain where young George must have quaffed, and to that strange visitor he believes drops in on the artist to light the lamp of creation for a spell.

"I always had a sort of a hunch for writing," admits Mr. McCutcheon. We were sitting in his book-lined library here in New York discussing the subject of birthright. The mellow-toned leathern volumes were a rich background for the ripeness of the novelist's smile, the genial sparkle of his keen gray eyes, the flush of health in his rugged, round face.

FIRST IMPULSE TO DRAW.

"At first I thought I might draw," he continued. "Mother had three brothers who were artists. My brother John took to drawing early, and Ben followed his lead. I tried for a while. I soon decided this route would carry me nowhere. My execution was not so bad, but I had absolutely no initiative. I was lacking in the one essential, without which art is sure-fire failure—originality.

"Father was a stock drover. His farm was an assembly ground for cattle on their way from the West to Buffalo and eastern cities. I have seen as many as 60,000 head of cattle on the ranch, milling and stretching their muscles after the long ride.

"This stock droving interested me, but I never considered taking it up permanently. I was graduated from Purdue College right there in Lafayette and went to work on the local newspaper.

"About this time my first short story was accepted by the old Waverly Magazine, then published in Boston. I received the magnificent sum of $5 for the manuscript. The coffers of a king could have offered no happier prize.

"I liked my work on the newspaper. In fact, I like it to this day. The young man or woman who desires to take up writing as a profession can be graduated from no better school than the university of reportorial agility. Nothing quickens the perception, sharpens the wits, brightens up the bump of observation like reporting. More than this, it teaches the writer that most valuable of all literary accomplishments—brevity. He learns to pick out at a glance the tragedies of life and visualize them. He develops a keen scent for the dramatic, and he knows how to keep a sharp eye for comedy.

"All the time I was working on the home paper I was writing in spare hours. Many of these early stories were accepted. More were rejected. I have a whole trunkful of rejected manuscripts in my storeroom. When my brothers come on from Chicago for a good old time visit we drag out the sarcophogus of ideas and have many a laugh going over the chaff. There is a play I once attempted in the callow days. This play is our pet piece of comedy, although it was meant to be a most serious vehicle.

"Eventually I came to be city editor of the home paper. To me it seemed a pretty important job, but it did not make any extra impression upon magazine editors. They went on rejecting or accepting just the same as when I was a mere cub reporter."

"And 'Graustark?'" I asked. "When did that happen along?"

"About the time I was 30," was the reply.

I asked Mr. McCutcheon if, when he was writing it, he had any idea the story was so big—was destined to be one of the greatest successes in novelism.

"No, no," he hastened to assure me. "To me it was just like any story I wrote, full of promise while it was in the making and more or less forgotten in the glow of a formative one, once it had been sent along to print."

"You never suspected then that 'Graustark' was to bring you fame and fortune?" I insisted.

"It didn't," was the smiling confession. "A degree of fame, yes. But as for fortune, she is a mighty skittish damosel. I sold all rights to 'Graustark' for $500 and thought I had all the best of the bargain."

Five hundred dollars for a book which ran into the hundreds of thousands! One fact is beyond cavil—the strange psychic visitor who drops in on authors to light the flames of creation did not linger long enough to give her host a decent tip on the race. She confines her inspirational assistance strictly to art, leaving her subject to flounder helplessly about in the uncharted bogs of business.

ONE WALLOP WAS ENOUGH.

"I hope you did not repeat the folly," was suggested. "'Beverly of Graustark,' for example, and 'Brewster's Millions.'"

"No," smilingly, "one wallop was enough. Even a novelist can't go on being a business blank forever."

Mr. McCutcheon believes the lamplighter who trims the candles for plays has missed him entirely. "Playwrighting and novel writing are two entirely different institutions," he says. "Now and then they co-ordinate, but rarely."

"I try to do a novel a year. None of my late books meet with my approval. 'Sherry' (Dodd, Mead & Co) has had a tremendous sale. The public seems to like it very much. I do not now why, but neither did I know why they were going to like 'Graustark.'

"I have never had any results by forcing myself to write. Work I have done under such pressure invariably must be done over again. It is flat, colorless, a lot of technically arranged words with no breath of life in them. When I feel myself growing dull and drab—when the flare begins to die down—I go out—get away, and no matter what I am doing when the mood for writing is on me I drop it and follow my mood. Production at such times increases a hundred per cent. Is not this concrete evidence enough to convince the skeptic that ability, multiplied by inspiration, is birthright?"

In a remote corner of a book shelf at home a finger-worn copy of "Castle Craneycrow" invited the dust of days to settle itself into a shadow blanket. I lifted the volume out and leaved the yellowing pages.

The farmer boy from the fields of Indiana was born to write.

QUESTIONS ANSWERED

Question: What is the Throah?
I. V. B.

Answer: This is a Hebrew term technically applied to the Pentateuch.

Q.: What is the term applied to the dandelion which signifies that it will grow anywhere?
G. S. D.

A.: A plant which grows in practically all regions, in light or shade, moist or dry conditions, as the dandelion does, is termed a ubiquist.

Q.: Are forest fires often caused by carelessness?
I. L.

A.: Thousands of forest fires are so caused. The government is asking the co-operation of all citizens to lessen this menace. It says: "Forest fires cost millions a year. Don't start one. Don't throw fire away in the woods or along the road. When you smoke in the woods don't start a forest fire."

Q.: Why did Roscoe Conkling resign from the Senate shortly after Garfield was elected President?
M. V. E.

A.: President Garfield appointed William H. Robertson to the post of Collector of the port of New York, arousing the opposition of Senator Conkling of that State, who finally resigned his seat in the Senate on this account. Senator Platt, his colleague, did likewise, both asking the New York Legislature to return them as a justification of their course. This was not done, Senators Miller and Lapham being elected after a bitter contest.

Q.: What is "long Sunday?"
W. C. W.

A.: When the last day of the old year came upon the Sabbath, in olden times, it was called "long Sunday" as worship and prayer lasted until midnight, at which hour the "watch meeting" was dismissed.

Q.: Where did corduroy goods get its name?
F. A.

A.: This corded cloth was named from a finer fabric manufactured in France and used in the hunting habiliments of the King and his suite, then called "corde du roi," translated "the King's cord."

[Any reader can get the answer to any question by writing the Los Angeles Times Information Bureau, Frederick J. Haskin, director, Washington, D. C. This offer applies strictly to information. The bureau cannot give advice on legal, medical, and financial matters. It does not attempt to settle domestic troubles, nor to undertake exhaustive research on any subject. Write your question plainly and briefly. Give full name and address and inclose 2 cents in stamps for return postage. All replies are sent direct to the inquirer.]

INCORPORATIONS.

Western Land and Leasing Company; incorporators, Oliver Rodgers, Alice I. Flickinger, Frank R. Miller, Richard S. Corey, Henriette Corey; capital stock, $20,000; subscribed, $50. All Wood Bricket Fuel Company; incorporators, Joseph C. Johnson, A. A. Kendrick, H. Carson; capital stock, $100,000; subscribed, $300. California Desk Company; incorporators, Fred Weber, Theodore F. Peirce, Charles L. Chandler; capital stock, $250,000; subscribed, $300.

GASOLINE ALLEY—A PERILOUS VOYAGE.

Rooster Rows.

LOS ANGELES, June 1.—[To the Editor of The Times:] I have some new news about an old question. It is about some people keeping their roosters so near their neighbors that it annoys them. I am one of the people that like to raise chickens. During the breeding season the roosters crow incessantly. It happens that a man both nervous and suffering from insomnia lives next door to me, he says that the roosters wake him up about 3 o'clock every morning and that he cannot go to sleep again.

Seeing that he could not sleep I got a few soap boxes and put a rooster under each. They could crow but the sound was so muffled that it could not disturb anyone. I then would let them out at 8 o'clock in the morning.

WILLIAM O. CLINE.

AUTO BANDIT SENTENCED.

Curtis Fontaine, confessed auto bandit, who pleaded guilty to hiring Joe Kelly, driver for a [illegible] car service, and afterwards [illegible] him in the hills near [illegible] sentenced to San Quentin by Judge Craig for from [illegible] to life.

All the late Columbia Records
A Complete Stock of Columbia Grafonolas
¶
Platt Music Company
PLATT BUILDING
622 South Broadway
Next to Orpheum
Open Evenings

Columbia Machines
Columbia Records
Columbia Service
JOHNSTON'S MUSIC HOUSE
408 S. Broadway
Main 5738

The Newest Records At All Times Right Here
Richardson's
The shop that Galli-Curci opened
727 W. SEVENTH ST.
Telephone 64955

Mid-Month List Now on Sale
Columbia Records

Ted Lewis Makes a Date in Cuba
You'll find it pure delight to dance to these two tantalizing fox-trots. Melodious incidental whistling by Ted Lewis himself makes "I'll See You in C-U-B-A" a sure-fire hit. Coupled with "The Moon Shines on the Moonshine," by these same *exclusive* Columbia artists.
A-2927—$1.00

Nora Bayes Sings of Boyhood Days
No one can carry you back to boyhood as convincingly as Nora Bayes. "Patches" makes you ache to wear those badges of boyhood once again. Coupled with the song "Without You," this *exclusive* Columbia artist's leading feature in *Ladies First*.
A-2921—$1.00

Art Hickman Hits Oriental Fox-trots
"Rose of Mandalay" and "Along the Way to Damascus" are two Oriental fox-trots by Art Hickman's Orchestra from the St. Francis Hotel, San Francisco. They'll fill you with all the rhythmic fire for which these *exclusive* Columbia artists are justly famous from coast to coast.
A-2917—$1.00

A Few More Mid-Month Hits

Rose of Washington Square—Henry Burr / Tired of Me . . Lewis James	A-2928 $1.00	Shadows Campbell and Burr / Sunshine Rose George Meader	A-2920 $1.00
Railroad Blues—Fox-trot Yerkes' Southern Five / Shake Your Little Shoulder—Fox-trot . . The Happy Six	A-2929 $1.00	Hiawatha's Melody of Love—Medley Waltz —Prince's Orchestra	A-6150 $1.25
		Beautiful Hawaiian Love—Medley Waltz —Prince's Orchestra	

Get the New Columbia Novelty Record Booklet
Every Columbia Dealer Has It

COLUMBIA GRAFONOLAS
Standard Models up to $300
Period Designs up to $2100

New Columbia Records on Sale at All Columbia Dealers the 10th and 20th of Every Month

COLUMBIA GRAPHOPHONE COMPANY, New York

Before Buy... Any Talki... Machi...
Investigate ... Record Library ...
Phonograph D... —Fourth Fl...
Broadway Talking Machine Co.

Columbi... Dealers
BARN... MUSIC CO...
Blanchard Building
231-233 South Bro...

Complete Columbia Graphophone and Record Departme...
Remick So... and Gift Sho...
427 So. Broad...

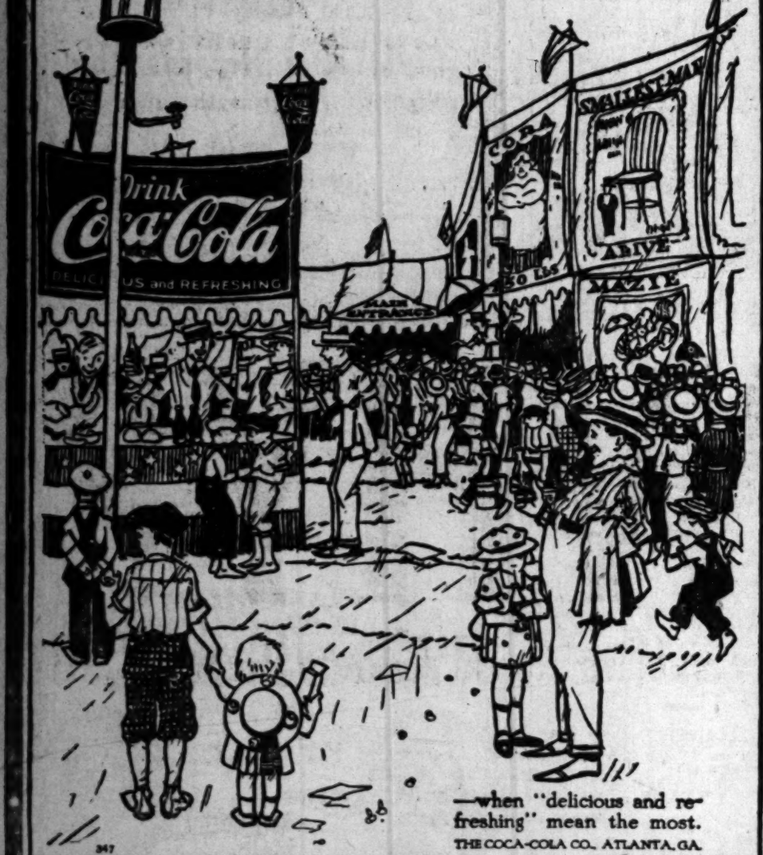

—when "delicious and refreshing" mean the most.
THE COCA-COLA CO., ATLANTA, GA.

All the Special
COLUMBIA RECORDS
Mentioned in the Large Ad We Are Able to Deliver at Once.
If Unable to Call, Telephone Your Wants.
GEO. J. BIRKEL CO.
446-448 S. Broadway—60185—Bdwy. 3

Try Our Ground Floor Service
Columbia Grafonol...
Sold on Easy Terms
Of Course, We Have All the Records
BARTLETT MUSIC COMPA...
410 West Seventh Street—"Between Hill and the W...

Joe Kelly, driver for a ... car service, and afterwards ... him in the hills near Lake ... sentenced to San Quentin ... by Judge Craig for from ... to life.

Before Buying Any Talking Machine

Investigate Our Record Library Plan

Phonograph Dept. —Fourth Floor

Broadway Department Store

Columbia Dealers

BARNES MUSIC COMPANY

Blanchard Building Opposite City Hall 231-233 South Broadway

Complete Columbia Graphophone and Record Department

Remick Songs and Gift Shop 427 So. Broadway

Floor Service

...rafonolas

...Terms

...All the Records

...C COMPANY

...reen Hill and the Ville

Col. J. B. Lankershim's

Richmond Hill

Downtown

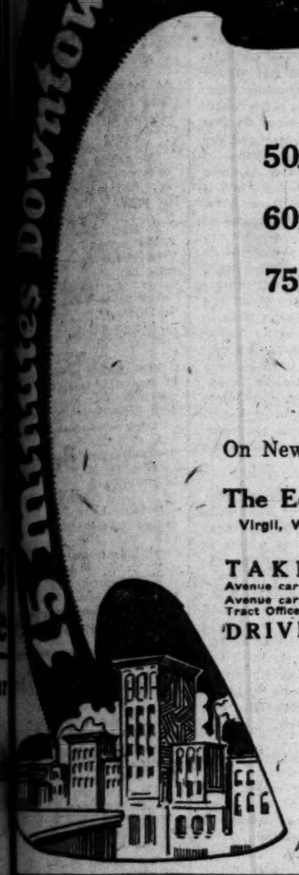

A Superb Outlook From the Mountains to the Sea

50x150 $2500
60x150 $3000
75x150 $3750

Easy Terms

BUY NOW
WHILE PRICES ARE LOW

BUILD LATER
MATERIAL COMING DOWN

HIGH, IMPROVED, RESTRICTED LOTS
On New Hampshire, Berendo and Catalina Sts. From First to Temple.

The Educational Center of Los Angeles
Virgil, Westlake, Cumnock and University Normal, all within three blocks.

TAKE HELIOTROPE or BIMINI car going west on Seventh street, direct to First and New Hampshire, or VERMONT Avenue car to end of the line and walk one block west, or WESTERN Avenue car to Third and New Hampshire and walk two blocks north to Tract Office; or

DRIVE West on Wilshire Boulevard to Vermont Avenue; north one-half mile to First, and west one block to Tract Office.

(Call or phone for illustrated plat.)
LET US SHOW YOU.

F. C. Wood W. L. Brent

WOOD & BRENT
713 Lankershim Building
S. E. Cor. 3rd and Spring
Phone 61533 or 66188

Agent at Tract Office, First and New Hampshire, Daily. Phone 904 Wilshire.

from PortoRico for You

$3

An Extra Lightweight

YOU'LL find real comfort and enjoyment in this flexible, burnt braid from Porto Rico. The higher the old thermometer goes the more you'll appreciate it.

New York Hat Stores

105 W. THIRD 334 S. SPRING
120 W. FIFTH 102 W. SEVENTH

SOCIETY.

BY VIRGINIA WOODS.

House Warming.

A charming affair of last evening was the house warming that Mr. and Mrs. Irwin Johnston Mumaw gave at their new home at 542 Windsor Boulevard. The house, which is of Spanish influence in design, with a patio, opens on a beautiful back garden. The Zoellner Quartet gave a program. Mrs. Martha Earl Graham of Oakland, a house guest of the Mumaws, helped receive. Others among the hundred guests present were Mr. and Mrs. Wesley Clark, Mrs. Walter Henry Rothwell, Mr. and Mrs. C. Q. Stanton, Mr. and Mrs. Forrest Q. Stanton, Dr. and Mrs. West Hughes, Dr. and Mrs. Ernest A. Bryant, Mrs. Horace B. Wing, Mrs. Tyler Tubbs Henshaw, Mr. and Mrs. Samuel B. Storrow, Miss Doris Collins, Mr. and Mrs. Carey Marble, Mr. and Mrs. Roy Pinkham and Mr. and Mrs. Walter Van Dyke.

Bridge Tea.

Mrs. John L. Garner, Jr., was hostess at a bridge tea on Wednesday afternoon at the Los Angeles Country Club—the affair having been planned as a courtesy to her sister-in-law, Mrs. Kenneth C. Grant of Dayton, O., who is visiting her parents, Mr. and Mrs. John Lake Garner on West Adams street.

For Wedding in Piedmont.

Mrs. M. J. Grier of Buckingham road and her son and daughter, Mr. Lisgar Grier and Miss Evangeline Grier, motored up to San Francisco yesterday for the marriage of Thomas Grier, Mrs. Grier's eldest son, and Miss Sallie Havens, which is to take place at Wildwood, the old Havens mansion in Piedmont on Monday next. The wedding is to be one of the brilliant events of June and is to be largely attended. Miss Grier is to be bridesmaid and Mr. Lisgar Grier best man.

For Eastern Visitors.

Mr. and Mrs. Burton Vincent Collins are to entertain a company of twelve at dinner at the Athletic Club this evening in honor of Mrs. George Halla of Troy, N. Y., and Mrs. Park Hallenbeck of Gloversville, N. Y., nieces of Mr. Collins, who are here for the summer.

By Mrs. Lindley.

Mrs. Walter Lindley was hostess at a luncheon on Wednesday for fifty guests—who were seated at five handsomely-adorned tables.

For Graduates.

Miss Parsons and Miss Dennen are to give a dancing party on Tuesday evening in Rose Court in honor of the graduating class of the Girls' College School. The senior class play is tomorrow evening and the graduation exercises are on Monday evening at 8:15 o'clock.

For Mrs. Rinehart.

Mrs. Mary Roberts Rinehart, noted writer, who is at the Beverly Hills Hotel, was honor guest at a luncheon that Mrs. J. M. Danziger gave. Other guests included Mrs. Titian Coffey, Mrs. Edwin B. Collins, Mrs. Charles Jeffras, Mrs. Robert Heffner, Mrs. Arthur Wright and Mrs. Charles Canfield.

Attractive Luncheon.

A company of ten was entertained at luncheon on Wednesday by Mrs. Frank Griffith, who is planning a series of these affairs.

Here from Boston.

Miss Capen and Miss Alice Capen of Copley Square, Boston, are here, stopping at the Auditorium Hotel, and are en route to Berkeley, where they will spend the summer. Later they will make their home in Southern California. Miss Alice Capen is a well-known artist and lecturer.

Donna Helena Here.

Donna Helena, mother of Prince Louis de Bourbon, arrived in the city yesterday to join her son. All social courtesies planned for them have been temporarily postponed because they are in mourning, an aunt of the Prince having passed away a short time ago, and following the custom of European nobility they will live in complete retirement during the period of mourning.

For Miss Nolte.

Miss Hilda Nolte, pianiste and composer, who is leaving for Europe shortly, was honor guest at a garden party that Mrs. E. J. Brent gave yesterday. She was assisted by Mmes. Marshall Stookey, Anderson, Percy Endleman, Lillian Clark, Mr. and Mrs. Spenser-Kelly, Miss Manuson, Mmes. Joseph Zuckerman, David Biedler, W. H. Cline, Clarence Barnes, Lewis Ford, W. C. Chambers, Fred H. Marcher and F. H. Crawford.

Supper-Dance.

Mr. and Mrs. Edward Laurence Doheny, Jr., entertained a company at the supper-dance at the Hotel Alexandria last evening.

Dinner-Dance.

Miss Frances Wagner gave a dinner-dance Wednesday evening at the Hotel Maryland, Pasadena. She is planning another dance later in the season at her home at 428 West Adams street.

Engagement Told.

Dr. and Mrs. Rockwell Robinson of 1762 North Normandie avenue, Hollywood, announce the engagement of their daughter, Miss Julia Austin, to Mr. Edward Crosby Lipman of San Francisco. The marriage will take place tomorrow afternoon at 4 o'clock at St. Stephens's church, Hollywood.

Miss Ruth Austin is to be her sister's maid of honor, and Miss Mary Lipman, bridesmaid, while Charles Rogers will be best man. The groom and his sister came down yesterday for the ceremony, and tomorrow Miss Irene Combe will give a tea for thirty guests in honor of the bride-to-be.

Miss Austin arrived home from Cleveland, O., where she spent the past two years. Mr. Lipman is a business man of San Francisco and he and his sister are well known in Los Angeles.

Home Wedding.

At the home of her parents, Mr. and Mrs. J. B. Monlux of 1763 West Twenty-third street, Miss Hortense Monlux and Mr. Washington McLean, Jr., of Morenci, Ariz., were married Tuesday evening. The bride wore a frock of white satin and lace. Mr. McLean, who is connected with the Montezuma Mining Company, was with the Eighty-ninth Division for more than a year in France and later in Germany.

The TRADE MARK THAT SHIELDS YOUR LUGGAGE

SOLD BY Leading Trunk Stores.

—again excursion fares to California resorts

—a Season Ticket on sale daily with three months return limit, twenty per cent less than regular fare.

—a Fifteen-Day Ticket, to leave Fridays and Saturdays, at one-third reduction.

—mountains, lakes, rivers, cities and villages—*the Road of a Thousand Wonders will take you most everywhere.*

Ticket Office—212 West Seventh
Station—Central Avenue at Fifth Street
Phone Pico 9000

Southern Pacific Lines

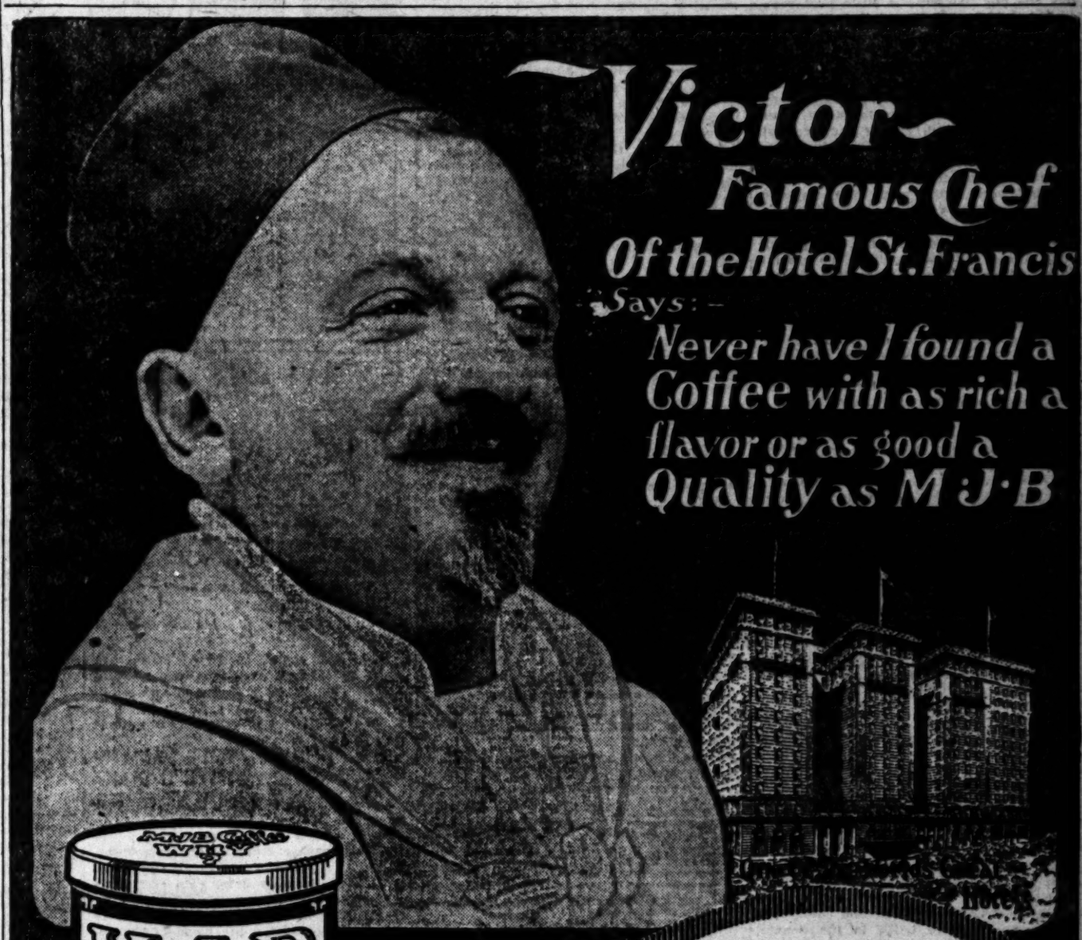

Victor—Famous Chef Of the Hotel St. Francis Says:—

Never have I found a Coffee with as rich a flavor or as good a Quality as M·J·B

M·J·B
The Quality Coffee Of America

A SURE TEST OF UNIFORMITY

"For sixteen years I have used M. J. B. Coffee at the St. Francis Hotel. My experience is world-wide. I have served presidents and kings and never found a coffee with as rich a flavor or as good a quality as M. J. B. Thousands of guests who are good judges of coffee have been delighted with this the supreme of all coffees."

Very sincerely,

WHY?

Sold in One-Three and Five Pound Vacuum Packed Cans

M. J. BRANDENSTEIN & COMPANY
300 Avery Street, Los Angeles
Main 4129 60375

PUBLISHERS:
THE TIMES-MIRROR COMPANY
OFFICERS:
HARRY CHANDLER, Pres. and Gen. Mgr.
MARIAN OTIS-CHANDLER, Vice-Pres. and Secy.
P. X. PFAFFINGER, Treasurer.
HARRY E. ANDREWS, Assistant General Manager and Managing Editor.
Harry Chandler, Marian Otis-Chandler, P. X. Pfaffinger, Mabel Otis-Booth, Harry E. Andrews, Directors.

Los Angeles Times

EVERY MORNING IN THE YEAR.
DAILY FOUNDED DEC. 4, 1881—39TH YEAR.
Sworn average circulation for every day of May, 1920.....99,804
Sworn, Sunday only, average circulation for May, 1920.....128,955 copies

OFFICES:
New Times Building, First and Broadway.
Branch Office No. 1, 619 South Spring Street.
Washington Bureau, 310 Riggs Building.
Chicago Office, 111 West Monroe Street.
New York Office, 286 Fifth Avenue.
San Francisco Office, 742 Market Street.
Seattle Office, L. C. Smith Building.

LOS ANGELES (Loce Ahng-hayl-ais)

MEMBER OF THE ASSOCIATED PRESS.
The Associated Press is exclusively entitled to the use for publication of all news credited to it or not otherwise credited in this paper and also the local news published herein.

PEACE AND PICTURES.

It hadn't ought to require any League of Nations to adjust such differences as may exist between the city of Los Angeles and the film industry. A little joint resolution ought to be able to do it—a resolution to smooth what is really nothing but a misunderstanding. The studios aver that their industry is not appreciated in accord with its size and importance. The city says that the movies get more fame, publicity and attention than almost all other industries combined, and if they do not see what they want they have only to ask for it. If some dealers are charging the movie folk ungodly prices for what they buy it is because they need the money and the screen queens seem to have it—or at least the genial press agent says so. The movie maids are not the only ones paying high prices, for that matter. We are all in it. There isn't much reason for friction, though. If the picture industry, the Chamber of Commerce and the City Council name a three-cornered board of conference all friction should be ironed out in no time.

A SKIRT PARTY.

A message from the headquarters of the League of Nations says that there is a movement under way to form a "big women's party"—one that shall be international in its scope. If the big women get together it would make a large party, but how about the little women? Are their bulky sisters going to leave them to shuffle for themselves? The big women's party would carry a great deal of weight, but we are inclined to throw in with the little women. We think it would be simpler to support them. Supporting big women is trying, whether at the bank, the breakfast or the boudoir. We think it is rather selfish for the big women to have a party and not invite their sylphlike sisters, but if they are really going to form a division of Amazons our sympathies and support are likely to be accorded the little ones. They shall not be accounted outcasts merely because they cannot grow a double chin. Let the little women show their independence and have a party of their own—a tea party mayhap. If they had kissing games they could draw up quite a crowd for their party and give their more ponderous sisters the laugh.

THE SENATE BATHS.

Homer Cummings, chairman of the Democratic National Committee, declares that the Republican Congress, which has just adjourned, can be credited with one great constructive measure, and one alone. It provided private baths in the Senate chambers!

Mr. Cummings spoke as if indulging sarcasm or as if more might have been expected from Congress. But, after all, this was considerable. It is a fine thing for the country if a Senator can take his bath in private. This having to wash in public of a Saturday evening is embarrassing to both sides. It sometimes shocks the public to find how skinny and weazened some of its Senators really are and it is sometimes difficult for a statesman to find a nail in the Capitol on which to hang his toga while washing up.

Furthermore, in a private room a Senator can have almost any kind of bath he wants—even to an immunity one. He can regulate the temperature to suit himself and it might even be possible to have a personal locker in which to conceal some of the spirit of '76.

No mutt should speak derisively of our Senatorial baths.

GOLD SLIPPERS AND BLOOD.

Strange sidelights are shed on Berlin by writers in the European press who have visited the German capital since the war. Most of the newspaper men are impressed with the tremendous interest shown in theatrical performances. An impressionistic writer in the London Times pictures for us a group of Berliners hurrying to the theater just after "revolutionary fiends had run amuck" and the streets and squares had "resounded with bursting grenades and shrieking bullets." The men in the party were smoking fat cigars and the women, their faces powdered and their hair enveloped in fine lace theater shawls, were tittering in animated conversation. The reporter noticed how a girl in the party, who was shod in gold dancing slippers, stepped gingerly over a pool of blood, then resumed an intimate talk with her monocled cavalier. The gold slippers and the pool of blood he considers symbolical of modern Berlin. Cabinets may collapse, party strife may rage, but the play must proceed till the heavens fall. Yet is it to be wondered at that Berlin turns to its theaters as affording a relief from the realities outside their doors? In this country there has been a great theatrical revival since the war, or rather there has been a rush by the people to see any form of entertainment which would take them out of themselves into a land of make-believes. The Germans, struggling for seats and fighting good-humoredly for sandwiches in overcrowded foyers and buffets, are only doing the same thing as the Americans—seeking enjoyment so that they can forget the sorrows of the war and their present-day troubles. The Germans have this advantage over us—they still have buffets in their theaters.

Life on the Island of Yap must be one grand, sweet song—there are no "drives" there.

OUR HEARTY CONGRATULATIONS TO SAN FRANCISCO.

Los Angeles, tenth in the list of great American cities, congratulates San Francisco, the eleventh. Congratulates San Francisco on its proud position as the second city on the Pacific Coast and the second largest city west of St. Louis. It is happiness enough to be established by the official United States census figures as the second city of the Far West. It is glory enough to stand second to Los Angeles.

Outstripping several ambitious and enterprising eastern cities that sought to climb above it, San Francisco is shown by the official census returns to have held its position as eleventh among the cities of the United States. Buffalo, which had a larger population in 1910 than San Francisco, has fallen behind the Golden Gate city, while Washington, Newark, Milwaukee, Cincinnati and New Orleans are far outdistanced.

San Francisco, with its officially accredited population of 508,410, is the second largest city west of St. Louis, being only surpassed by Los Angeles, whose population figures are 575,480. San Francisco has ably assisted Los Angeles in demonstrating the ability of the younger West to forge ahead of old-established centers of the East.

Seventy years ago the name of San Francisco was on the lips of men in every community in the United States. As the center of the famous California "gold diggings" it had a good start on the road to civic fame. It has been going ahead ever since. San Francisco has had the advantages of a fine harbor, of being a transcontinental railroad terminal and has naturally reflected the development and advancement of Central California.

The city by the Golden Gate has well withstood the discomforts of fog and chilling winds, and certain of its politicians have given it a form of notoriety, if not fame. Even its wickedness, oft and loudly decried by reformers, has ever possessed a glamour and inspiration for fiction writers.

Like other successful communities San Francisco has not escaped the barbs of slander from would-be detractors. Easterners have frequently told their neighbors that San Francisco is afflicted with an excess of damp and gloomy rains. What a calumny! During the past season the central portions of California had considerably less rainfall than Southern California, whose year-around sunshine is proverbial. That a land whose crops suffered from lack of moisture while southern communities had plenty should be accused of being forlornly wet is both sad and unjust.

It is not without good cause that San Francisco has more than held its own in the race with some of its eastern rivals. Its triumphs have been many and notable. One of the most recent and conspicuous examples is in its 1920 building program. Earlier in the year San Francisco and Long Beach ran neck to neck in the magnitude of building operations. Now San Francisco has forged ahead. Long Beach is one of the fastest-growing and most progressive cities in Southern California. To have beaten that city in building, even if not in some other respects, is an achievement of which the people of the northern city can, with propriety, boast.

In its forward march San Francisco has the advantage of being skillfully and ingeniously championed by the San Francisco Chronicle. Chronicle constituents keep insisting that San Francisco is as large as Los Angeles in population, so perforce the Chronicle has developed into one of the most agile explainers in the country. Its writers have become adept in proving that two and two make five and are strong in the virtues of omission.

In a post census analysis, for instance, the Chronicle can hardly be expected to state that, if Los Angeles had taken in Pasadena, Long Beach, Santa Monica, Venice, Alhambra, Glendale and other close-in communities, with their 180,000 or more population, the Los Angeles population figures would be in excess of three-quarters of a million. That is the fact, but San Francisco newspapers are more likely to dwell on matters less unpleasant to their readers.

Los Angeles again and with all sincerity congratulates San Francisco on its growth and on its position of being the second largest city of the West. Los Angeles, in its younger days, held that position and contemplated its achievement with pride.

OPEN SHOP WINS.

New York City, is the scene of one of the most extended fights that has ever been made in this country for the open shop. The arrogance and intolerance of the union-labor officials who forced a general dock strike in that city made all attempted compromise impossible. The four unions demanded a recognition of the closed-shop principle for all labor employed about the harbor; to this was added demands for increased wages which both the employers and the public held to be extortionate. When the strike extended to the truck drivers of the city and no goods could be either conveyed to or carried away from the harbor the business interests of New York were forced to organize in order to prevent a fuel and food famine.

Out of that organization has come an association pledged to protect the independent workmen who volunteered to relieve the congestion. The New York State Chamber of Commerce has taken the lead in the organization. It numbers its members by the tens of thousands and it is well supported by the public. Alarmed at the formidable force of the open-shop organization, the union-labor leaders have sought to effect some kind of compromise that would enable them to maintain their grip on the harbor of New York.

Alfred E. Marling, president of the New York State Chamber of Commerce, has made the public declaration that the open-shop principle has been indorsed and that no compromise looking to the return of closed-shop conditions is possible. The walking delegates are trying to keep the strike alive; but public opinion is with the open-shop advocates and they are steadily relieving the harbor congestion caused by the strike.

President Wilson will dominate the San Francisco convention, so far as the keynote speech of Chairman Homer S. Cummings is concerned. He is absolutely in accord with President Wilson on every general issue. But in 1896 David B. Hill of Grover Cleveland's State was picked for temporary chairman; the silver men named John W. Daniel of Virginia against Hill and Daniel won. He delivered the keynote speech and Bryan was nominated for the Presidency.

The Wallflower.

GO FOR THE GOPHERS.

The political platforms of both parties will have a lot of words about the League of Nations, government extravagance, the cost of living and a lot of other trivial matters, but so far as can now be learned from the leaders on both sides the declarations will be absolutely silent concerning the ravages of the gophers, who are undermining our ranches, honeycombing our lawns and devastating our crops. The politicians will concern themselves with the relations of our government with Armenia, Bolsheviki or some other remote country, while right here at home the pernicious gopher is raising havoc in the kale bed!

Are our statesmen so blind that they will not see?

What does a full-blooded American care about an entangling alliance with English-speaking peoples or a liberal interpretation of the Monroe Doctrine while an insidious army of 80,000 repulsive gophers are gnawing their way through his maize?

Are the politicians afraid of offending the gopher vote of the country?

It looks that way.

Yet the party leaders do not hesitate to swat the Reds and the syndicalists who have a greater voting strength than the combined gopher influence of the country. If Hiram Johnson wants to do something for the people, why doesn't he cease this endless spilling of feverish words and go forth bare-handed to round up the gophers that are sapping the life blood of the nation, as it were?

We suggest that the platforms cease this evasive, hesitating manner and set forth some ringing declaration like this:

"We pledge the party to a program of relentless retaliation against the predatory inroads of the malignant gopher whose pernicious activities threaten our national life and imperil the very palladium of our liberties. We promise to at once establish a prohibitory tariff against the pauper gophers of the Old World as well as pursue a tireless warfare against the home-grown species. We recommend the creation of a department of gopher extermination to be under the joint control of the Secretary of War and Secretary of Agriculture and a liberal expenditure of national funds to be used in the permanent extinguishment of this insidious enemy of the people."

Something like that.

Anyhow, it must have relentless retaliation in it and carry a man's-sized threat.

If the Republican convention dodges or straddles this all-important issue we expect to take it before the gathering at San Francisco and put it squarely up to the Democrats. We will say for them that, as a rule, they are not afraid to put things in their platform.

Any fellow who can read knows that.

It remains to be seen whether they can face the gopher with as much courage as they do strong drink.

Of all the candidates Herbert Hoover has shown himself most fearless in relation to the gopher. His training as a mining engineer has familiarized him with the fell propensities of this plague and he is qualified to solve the problems surrounding its banishment. He is absolutely unterrified in its company. Gen. Wood also has the courage and capacity to cope with the rapacious army of gophers, but would his friends let him act? Gov. Lowden would run them down with Pullmans and let it go at that. Hiram Johnson could talk them to death, but would they stand still and listen?

They would not.

Only Herbert Hoover would go after them and hunt them in their holes, and, after all, this is the only way to bring about their assured extinguishment.

No relief can be expected from the Democratic administration. Mr. Wilson has been so busy fixing up boundary lines along the Adriatic that he doesn't even know there is such a thing as a gopher.

But with one voice we call for the complete curtailment of this devastating plague.

Chairman Good of the House Committee on Appropriations is not afraid to speak out on the soldiers' bonus proposition. He looks beyond the so-called soldier vote. He sees in the application of bonus legislation an assured rise in prices, a consequent increase in the cost of living and an ultimate explosion of wrath by the American people, who will hold a weak-kneed Congress responsible for their multiplied burdens. Mr. Good is a man of vision.

GUM AND THE ENGLISH.

There is significant news to the effect that a monster chewing gum factory is being erected in England by an American company. What with our "Pussyfoot" Johnson, our anticigarette league, and our chewing gum England may well complain that we are exercising an undue influence on her internal affairs.

The English have always held our gum chewing in peculiar scorn. We may accept it as high lowbrow in this country, but England has insisted upon regarding it as unadulterated lowbrow. One simply cannot imagine the average Englishman chewing gum. It could not be possible for him to maintain that attitude of aloof hauteur with a wad of succulent gum in his cheek. He could never learn to park it with the necessary insouciance and inconsequential irresponsibility.

But if the trade has actually reached the point where a factory must be erected in England to cope with the demand, we can only tremble for the Englishman's future. It must inevitably undermine his superiority and reduce him to the status of a common mortal. Or can it be that the dulcet-voiced Englishwoman is the gum transgressor? No, quite unthinkable. We can see her smoking cigarettes, but never chewing gum.

Still, "facts is facts." Perchance gum-chewing may be elevated to a higher level. Maybe the English will solve the parking problem with a really well-bred decorum. However, they are said to have taken to jazzy dancing in its undiluted American form—strictly unabridged edition. After all, America undertook to make the world safe for democracy. If we are making a bit of a mess of it, politically speaking, we seem to be doing pretty well on the social side.

SURE DEATH TO HOODLUMS!

Put a boy born of gentle white parents among Indians and he will grow up like an Indian.

Let the child born of criminal parents have a setting of morality, integrity and love and the chances are that he will not grow up into a criminal, but into an upright man.

If a child with a vicious temper be placed in an environment of peace and quiet the temper will change.

I am as certain of those great truths as I am of the great truths in the plant world. Put a plant into close quarters without sunshine and room to grow normally and you'll get a hoodlum plant!

The only place hoodlums grow is in dark, dry, cramped surroundings. Change those surroundings; puf a little love and care and sunshine into their lives and you get opposite results.—[Luther Burbank in Association Men.

FLASHLIGHTS.

Even if everything happens which the pessimists predict it will still be fun to live.

Women do queer things, but man is the only animal who will bet a hat on any proposition.

The sea of matrimony is the only ocean that amateurs insist on navigating and refuse to listen to the counsel of experienced travelers.

Don't brag. Somebody some day will be doing your work better than you ever dreamed it could be done.

It would take more than the high cost of living to discourage the young man who has made up his mind to marry.

Who says the world isn't improving? We can remember the time when carpet-beating was every man's spring-time occupation.—[Detroit Free Press.

EPIGRAMS OF EVE.

Most of the mischief in this world is done by the people who go about doing good.

The good die because they realize that there isn't much use living if they have to be good.

It is because a woman is a riddle that man is so reluctant to give her up.

No matter how loose an engagement ring may be, the diamond never slips round on the inside of a lady's finger.

A woman's instinct is that which tells her she is right whether she is or not.

The astonishing woman is she who can conquer the world in a frock she has made herself.

A man looks at a woman because he wants to; a woman at a man because she wants him to look at her.—[Eve, London.

TAFT ANSWERS SENATOR LODGE.

BY WILLIAM HOWARD TAFT.

It is a real pleasure, even if one does not agree with every part of it, to read such an address as that delivered by Senator Lodge in opening the Republican National Convention. It has been the vogue to speak of Mr. Wilson's wonderful style—and he has a faculty for the happiness and turn of expression that usually produces two or three phrases or epigrams, which endure, in many of his public utterances—but in the maintained force of beautiful and clear statement, admirable arrangement and easy sequence he is not the equal of Mr. Lodge.

Senator Lodge's address begins with a description of the political situation confronting the Republican party, to which its policies and action must be directed; first, in the actual physical and economic results of the great war; and, second, in its psychological result in the unrest of the people with which it must deal. His array of the gigantic tasks of the party to meet these exigencies is as true as it is formidable. He says that the Democratic party has failed in meeting the exigency—part of which it is itself responsible for—and that the only recourse is to the Republican party, which, if it fails, will thrust on us the danger of Bolshevism. Mr. Lodge then points out that the Republican party, in order to achieve the proper end, must have an opportunity for service and it cannot do this until Mr. Wilson and all his disciples shall be ejected from power and the Republican party shall take over the legislative and executive branches of the government. He comments on the arbitrary and personally partisan administration of the government under Mr. Wilson and characterizes it as a dictatorship resting on a plebiscite carried on by repellant methods.

Mr. Lodge then exalts the absolute necessity of law and order, and as essential to that, the respect for the rule of the people by those who are intrusted with official responsibility and in general language so framed as to leave no doubt of its significance he denounces the tendency encouraged under Mr. Wilson of single men and groups of men and organized minorities to question the authority of the government by the rule of all the people and to introduce the soviet method of control. He turns then to the economic conditions and what Congress has done to help its reconstruction and points out that Congress has been hampered by the opposition of a hostile President who is a Democratic freetrader of Socialistic proclivities. He frames an indictment against the administration in explaining the difficulties that Congress has been under in achieving economic reform. He says that these efforts have been resisted by habits of waste; by maladministration; by the sacrifice of efficiency to political purposes, never before so recklessly indulged, and by an incompetency so marvelous as to seem not to be due to nature, but to the result of art.

Senator Lodge speaks of the railroad bill and of the defeat of government ownership in wise words. He says that government ownership means not only that the government shall run the railroads, but that those who run the railroads shall run the government; that the rights of the people will be ignored and its participation will be confined to paying the deficit. His description of the Mexican policy is phrased with great force and justice, and the lamentable conditions under the watchful waiting of Mr. Wilson in which he drove Gen. Huerta from power and turned the government over to Carranza are condemned.

In his criticism of the President on these subjects as well as of Mr. Wilson's determination to rule or ruin in respect to the exact form of the League of Nations by rejecting reservations voted for by a majority of the Senate, Mr. Lodge is severe; but there is so much of justice in what he says that he must have had the intense sympathy of his audience and will have the approval of the party and of many, many Democrats.

It is when the Senator comes to the discussion of the Republican policy as to the League and when he appeals to the convention to stand by the representatives of the party in the Senate in their action that he strikes a false note which no grace of diction or attack on Mr. Wilson can conceal. He rehearses the arguments used by him in the discussion of the League in the Senate against its ratification as submitted. It is unnecessary to repeat them now or suggest answers to them. They are beside the present question. What all are justly concerned with is the position that Mr. Lodge takes as to the future policy of the Republican party in respect to the League, and upon this we are given no light. He describes the reservations on the Monroe Doctrine, on Article X, on Shantung, and on English representation. He says: "Some of us were deeply convinced that there ought to be no League at all and that absolute safety could be obtained in no other way. Others of us, more numerous, believed that the reservations I have described would protect the United States against the perils of the covenant if we joined the League." "If we joined the League." Does the Senator mean that they did not wish the League when they voted for it? He cannot mean this, and yet the careful phrasing leaves an impression of a desire to withdraw from his vote for ratification. He does not mention that the number of Republicans who favored the latter course was thirty-five, while the number who opposed the League altogether was fourteen and that a majority of the Senate within seven of two-thirds sustained the League with reservations. He appeals many times for approval of what the Republicans have done in the Senate, but he does not say whether the action of the thirty-five or the action of the fourteen should be approved. Such approval is important only as it determines the future policy of the party. He does not advise the convention to determine this solely important question, and he evidently deprecates a decision on that point. He seeks to hold within the party men whose bolting from the party he fears if the convention sustains the action of the majority of which he was the leader; but the difference between the thirty-five and the fourteen is a question which will not down, which the party representatives must decide on the fourth of March, next.

Here is an issue upon which the people who are invited to vote the Republican ticket have a right to know what is to be the position of the party when it gets into power. It cannot be smothered in a platform. People cannot be fooled by a united attack upon Mr. Wilson's treaty without reservations because everyone knows that there is no chance for the ratification of the treaty and the League without the Lodge reservations. The real issue over the treaty is whether the League with those reservations shall be adopted or we shall be left in confusion, dependent on Germany as to how we are to get out of the war.

This dodging of the issue is not even expedient because the nominee will be forced to declare himself on it. If he declares himself against the League altogether he will lose the support of the friends of the League with reservations who are undoubtedly a formidable number in the Republican party. If he declares for the treaty with the Lodge reservations he will lose the Sinn Feiners and pro-Germans and the other supporters of Mr. Johnson. Why should not the convention take the responsibility? The weaker course only postpones the evil day a little while.

It is most fortunate that Mr. Lodge in this connection should refer, as a precedent to be followed, to the question of the word "gold" in the platform at St. Louis in the campaign of '96 and should commend the courage of the party at that time in risking what actually happened—the bolting of part of its members—by an honest declaration of what the party intended to do. He is now advising his party to take exactly the opposite course on an issue quite as immediate and even more important.

RIPPLING RHYMES.

THE CAMPAIGN.

Let's have a clean campaign, devoid of squabbles vain; to candidates and kindred skates a courteous mien maintain. Let's hold no long disputes with eloquent galoots, not fill the air with fur and hair and bricks and rocks and boots. It's useless to get sore and rant and walk the floor, convincing jakes of their mistakes—they'll make the same some more. It's useless to see red and punch your neighbor's head; because that wight may well be right when all is done and said. The statesmen come along and chant the same old song; if they get in they'll banish sin and outlaw every wrong. I hear the siren tune the smooth old statesmen croon, and much it means to horse marines and people in the moon. But I have heard it sung since days when I was young; and I am wise to all such guys, for often I've been stung. And so, while others scrap and yammer, yip and yap, I prune my trees and herd my bees and keep some smiles on tap. WALT MASON.

Representation.

Hi Johnson has developed into a full-fledged "againster." He's opposed to everything every group of grouches opposes. As there are several groups of grouchers, he enlists them all.—[Savannah News.

AIN'T IT JUST SO?

Prof. Dink Beeson says His-
Tory is quite positive on one
Point and that is that nothing
Comes free; there is always a
Price and somebody has to pay it,
And there was the Lewies of France
And fifteen of them raised the
Dickens in as many ways as they
Could and dodged pay day and died
In bed, most of them, and then
The sixteenth of the name paid
The shot on the scaffold; and
There were the Romanoffs of Rus-
Sia who did about the same thing
In their country for a number of
Centuries and then poor Nicholas
Paid with his life and the lives
Of his children, and there was
Old Si Overstreet, who lived in
Our little corner of the world
And shod horses and trod the
Primrose path as far as his sur-
Roundings and the law would let
Him, and Si died in bed at a ripe
Old age, but one of his boys got
Drunk and the hogs ate him, and
One wound up in the asylum, and
One of his girls committed sui-
Cide. It's the same old system,
Throne or shop, nothing free.
THREE FALL.

She Rebels.

"John, I wish you'd stop telling people you married me for my good sense."

"Why, my dear——"

"I ain't as homely as all that."—[Louisville Courier-Journal.

PEN PO

BY THE

Who holds the
sible deadlock in

If it were not for
iels we would think
over.

But we do not
row Wilson will
batting eye.

Possibly the
signal Mars is
wrong number.

We have almost
Senor Baldomero A
too quick. Many of

A lot of the
rants for the
talk as if they
raisin.

The people refuse to
"cheaper-cut"-of-beef
they find it impossible
the meat.

J. Ham Lewis
would accept the
Vice-President. He
what am.

Any raucous sound
the Federal Building
by the grand jury
cost of living.

The threats of
in Germany induce
possibly the outja
hold over there.

A cure for idiocy
covered. That ought
Democrats begin to
bright side of life.

Senator La Follette
erated on for the
gall sac. Hiram
something of that sort.

With summer
sia, Emma Goldman
take a bath lest the
sider her a capitalist.

It is announced
Palmer is out to
drive to cut down
vention is approaching.

What has become of
ioned Democrat who
that the Republican
vention was hoss-ridden?

We have often
did not worry over
would be to get
thing, you may be quite

Just as we feared
cratic press does not
keynote address of
They are the hardest
on this terrestrial sphere.

Josephus Daniels
posed to a member of
becoming a rubber
spoke so low that it
heard at the White

The Presidential
nothing. The result
hard blow to the
useless and expensive
ning pre-convention

The dealers in
cars and suburban
vicinity report that
road workers, especially
men, are picking up
gains in sight.

It is announced that
of the President's term
a book on the subject:
of the Man in the
But there is so much
leave out of the volume.

Secretary of State
hopes President Wilson
the League of Nations
campaign issue. But
Democratic candidate
nation agree with him.

With the close of the
races the figures in
large in the books of
tried to beat the
tests. The most of the
wrong, as it always
affairs.

If anybody cares to
last remains of John
they will be found
immediately behind the
in the procession. The
natural?" say all who
long enough to look.

We have a sort of
the party referred to
Lodge in his opening
Woodrow Wilson. The
peared to be hankering
taining in the direction
House. Still, as George
to put it, we may be

The appointment of a
on Resolutions appears
useless this time. One
in the history of national
tions. Never before
form been prepared so
ly, even to the dotting
the crossing of a "t,"
tee is taking no chance

Our idea of some form
of any clergyman is to
invocation at the open
litical convention. We
one back in Ohio who
pended on to deliver a
in his effort whenever he
on. And he was call
time there was any thing
his services.

The Hon. Joshua Hen
Secretary of the Treasury
ing to Los Angeles to
bor and paresthesia
the McAdoo forces in
California. Joseph was
from his seat in the
Seventh Kansas District
officiating as one of the
of the McAdoo candidacy

MY WANTS

My wants and I cried
And asked for gifts
high;
And then I waited
Until a voice said
"If you desire them
Please work and
—[William B. Fran

Cou

The June
Sale
B

Some of the value
ibly good, in these da

Envelope Chemise
Of nainsook, trimmed with
enciennes insertion. Not very
them—about enough to last th
Other Chemise $1.75, $2.50

Gowns at $1.95
Round neck, narrow embr
sertion and ribbon run; of good

Gowns at $3.25
Round neck, Valenciennes
and edging; pretty Swiss em
medallion.

An Extraordinary Go
Is really different and very
of unusually fine French linge
trimmed with a real Torchon
practical as it is pretty, this gown

Business
Carriag
Bags

Are much in demand b
en who are particular; and
all of genuine seal and m
leathers, with good quality
er lining and inside pock
especially favored.
Their prices, too, are in
ingly low—

$8 to $20
(Main Floor)

Ornamental

Those rich, lustrous ribbo
en buy to make up into bags,
bows, girdles and similar
things.
Handsome plaids, stripes,
plain satins as well; all exc
(Main

Waste Paper Baskets $
Of decorated metal;
tial in construction and s
a number of colors; m
duced at the price.

A Yarn Special
Saxony yarn in colors
ight weight for the filet s
so many women are mak
To be had in pink, r
oon, green, orange, garn
blue, cardinal and scarl
cial, skein, 35c.
(Fourth Floor)

Wool Batts Reduced
Cheese-cloth covered,
special, $7.00 and $7.75.
60x84, special, $6.00.
Uncovered; 72x84,
$4.50 and $5.00.

Crib Comforts
Figured silk comforts,
mull centers and plain sil
borders.
First size, special, $3.50
Second size, special, $4.
Silkosheen covered, larg
size, special, $3.50.
(Second Floor)

Coulter's—Seve

Coulter's 15th Annual June Sale

Oldest Dry Goods Store in Los Angeles — *Best in Dry Goods Since 1878*

Coulter Dry Goods Co.

Seventh Street at Olive

Prices Wherever Goods Are Carried in Stock
The Same at Our Branch Store—215 S. Broadway

The June Muslinwear Sale Brings Out Bargains

Some of the values concerned seem almost incredibly good, in these days of high prices:

Envelope Chemise 95c
Of nainsook, trimmed with good Valenciennes insertion. Not very many of them—about enough to last the day out. Other Chemise **$1.75, $2.50 to $5.95.**

Gowns at $1.95
Round neck, narrow embroidery insertion and ribbon run; of good material.

Gowns at $3.25
Round neck, Valenciennes insertion and edging; pretty Swiss embroidered medallion.

An Extraordinary Gown
Is really different and very dainty—of unusually fine French lingerie cloth, trimmed with a real Torchon lace; as practical as it is pretty, this gown is **$5.45.**

Envelope Chemise $1.25
Made with yoke of Swiss embroidery and Valenciennes lace.

Envelope Chemise $3.50
This style has a deep Empire waist of organdie, Valenciennes lace and embroidered medallions.

Gowns at $1.50
Trimmed with imitation filet lace and medallions.

Gowns at $3.45
Paul Pierrot models, with V-yoke back and front of Valenciennes insertion, and narrow imitation filet edge.

Other Lingerie
Of all good sorts, in the June Sale at equally attractive prices, and in quantities that make choosing a real pleasure.

(Third Floor)

Suggestions for Graduates' Appreciated Gifts

Fountain Pens from **$1.50 to $10.**
Eversharp Pencils from **$1 to $6.**
School Day Memory Books **$3 and $4.**
Graduation Cards **5c to 50c.**

Initialed Stationery
For the benefit of those who desire to present high-class initialed stationery to their friends we will **die stamp free of charge** one or two letters, in any color, on box stationery purchased here at the regular price of $1.00 or more a box. This offer does NOT apply to paper sold by the pound.

(Main Floor)

Household and Decorative Linens in the June Sale

Tablecloths, napkins, towels, bedspreads, towelings—pure linen pattern cloths—whatever is worthy in linens will be found represented in this Sale, and at a substantial saving:

Pattern Cloths
Of pure Irish linen; 70x70-inch size; round designs—rose, thistle, tulip and scroll; a hundred of these cloths on sale at, each..... **$8.95**

Mercerized Damask
70 inches wide; in assorted patterns; new arrivals of this fine damask, out on special sale at, yard, **$1.25.**

Pure Linen Tablecloths
Four large tables of them, all reduced.

70x70-inch size:		70x88-inch size:	
Special	$ 7.85	Special	$10.00
Special	$14.00	Special	$12.50
Special	$17.50	Special	$20.00
Special	$18.50	Special	$23.50

(Second Floor)

Round Table Covers
54 inches round; real Madeira hand-embroidered; reduced to very low sale prices:
$16.65 to $23.50

Small Tablecloths
For breakfast or luncheon; imported fine cotton 54x54-inch cloths, hemmed ready for use; stripes and neat little patterns; several hundred of them. **Each $2.95.**

Business or Carriage Bags

Are much in demand by women who are particular; and these, all of genuine seal and morocco leathers, with good quality leather lining and inside pockets, are especially favored.

Their prices, too, are interestingly low—

$8 to $20

(Main Floor)

All the Weaves That Fashion Favors for Summer Frocks Are in the June Sales of Dress Cottons

And all the women in and around Los Angeles are availing themselves of the opportunities for securing these pretty weaves, it would seem:

Windsor Crepe
30 inches wide; for undergarments; white or colored grounds with colored figures—newest patterns—bluebirds and little rosebuds; special, yard, **55c.**

Silk-Mixed Foulards
36 inches wide; colored backgrounds with colored figures; special, yard, **$1.75.**

Dress Voiles

36 to 40 inches wide; colored, figured dress chiffon voiles, in colors light and dark; new and desirable, with figures large or small upon them.

Special, yard, 59c to $1.65

(Second Floor)

Irish Dimity
White or colored backgrounds, daintily patterned with this summer's choicest designs; special, yard, **37½c.**

Dotted Swiss
Imported colored dotted dress Swiss in all good shades; 31 inches wide; your choice of any pattern in stock, yard, **$1.75.**

Attractive Neck Scarfs at $13.50

Made of seal plush, kerami and verimol; and to make the sale even more interesting we have put in a dozen beautiful scarfs of Angora, in the sports colors most favored.

Those whose selection is made today from these will be fortunate.

(Main Floor)

Ornamental Ribbons, Yard $1.50

Those rich, lustrous ribbons that women buy to make up into bags, sashes, hair-bows, girdles and similar ornamental things.

Handsome plaids, stripes, jacquards, Dresdens and many plain satins as well; all exceptional values at the price.

(Main Floor)

"Best in Dry Goods Since 1878"

Remember, the Coulter Dry Goods Company stands behind all merchandise sold; and every just claim with regard to any unsatisfactory purchase may always be assured of a satisfactory adjustment.

Novelty Handkerchiefs, ea. 20c

Dozens of styles in colored borders, solid colors, colored corners, all-white embroidery, and initials.

No matter what style of handkerchief you want to buy, it will almost certainly be included in this group at **20c each; six for $1; $2.00 dozen.**

(Main Floor)

Waste Paper Baskets $1.95
Of decorated metal; substantial in construction and shown in a number of colors; much reduced at the price.

A Yarn Special
Saxony yarn in colors—excellent weight for the filet sweaters so many women are making.
To be had in pink, rose, maize, green, orange, garnet, lilac, blue, cardinal and scarlet; special, skein, **35c.**

(Fourth Floor)

Wool Batts Reduced
Cheese-cloth covered, 72x84, special, **$7.00 and $7.75.**
60x84, special, **$6.00.**
Uncovered; 72x84, special, **$4.50 and $5.00.**

Crib Comforts
Figured silk comforts, with mull centers and plain silk mull borders.
First size, special, **$3.50.**
Second size, special, **$4.00.**
Silkosheen covered, large crib size, special, **$3.50.**

(Second Floor)

Notions in a Sale
Kirby Beard, Hump and de Long Hairpins, **3 for 10c.**
Hairpin Cabinets, **8c.**
Velvet Grip Shoulder Braces, black only, **25c.**
Samson Suspender Waists, **75c.**
Madame Louie Hair Crimpers, **3 for 10c.**
Curling Irons, special, **10c, 15c.**
Dress Belting, 10-yard bolts, special at **Half.**
Sports Veils—assorted colors, made with elastic fine mesh; special, dozen, **$1.00.**
Hair Nets of real human hair, cap or fringe style, dozen, **$1.00.**

(Main Floor)

Buy Sheets Now
Good 72x90 sheets, of heavy muslin, finished with 3 and 1-inch hems; special, each, **$2.19.**
Double bed sheets, 81x90 size, finished with 3 and 1-inch hem; linen finished; extra good quality at, each, **$2.39.**

(Second Floor)

Leather Goods at One-Half
Miscellaneous Articles—odds and ends from lines out on tables, at **Half.**

(Main Floor)

Five Good Drapery Specials

Bungalow Nets
36 and 38 inches wide; in white, ecru or cream shades; border and allover styles; yard..... **60c, 65c, 70c to 80c**

Pretty Scrim
36 inches wide, in ecru only; yd... **55c**

Plain Marquisette
36 and 38 inches wide; your choice of white, cream or ecru; special, yard... **55c**
The 48-inch width, yard..... **$1.05**

Colonial Cretonnes
Just as artistic and distinctive as their name would indicate; yard..... **65c**

(Fourth Floor)

Silverware and Glass Reduced

Tea Strainers in three different patterns, **50c.**
Candy Jars, **$2.95.**
Seven-piece Water Sets, **$6.95.**
Night Sets of cut glass, **60c.**
Jam Jars, **39c.**

(Main Floor)

The June Sale Offers Women's Knit Underwear

Noted as we are for carrying only the best-known brands of knit underwear, this June Sale is destined to give this Section greater popularity than ever, with its attractions:

Merode Vests
And pants, of superfine lisle; low neck vests, sleeveless, tailored top, in white or pink; pants in tight or umbrella knee; white only; regular and out sizes, very specially priced at, each, **$1.00.**

Merode Union Suits
Medium weight; of fine combed cotton yarn; knee and ankle length models; tailored band top; we consider this one of the best values we have ever offered—a bit heavier than the regular summer weight; regular sizes are **$2.10;** out sizes, **$2.25.**

Merode and Globe
Fine lisle union suits; strictly Summer weight; tailored band top; tight and umbrella knee styles; present price is actually less than mill cost today; regular sizes, **$1.35;** out sizes, **$1,65.**

Athletic Models in Union Suits
Made of checked nainsook and batiste; regulation strap and bodice; lace trimmed edge; regular and out sizes—all reduced to **$1.50.**

(Main Floor)

THE EVENING MEAL
Is now added to the pleasures of those discriminating people who have heretofore enjoyed luncheon and afternoon tea at
The Elite
641 South Flower
The service is from 5 to 8. A new kitchen just completed will add many new delights.
The Elite CATERERS AND CONFECTIONERS
PICO 1573

Tijuana OLD MEXICO
Sunset Inn
-DINING
-DANCING
-DIVERSION

Horlick's The ORIGINAL Malted Milk
Safe Milk For Infants & Invalids
No Cooking
A Nutritious Diet for All Ages
Quick Lunch at Home or Office
Avoid Imitations and Substitutes

take along
JEVNE'S CHOCOLATES

McBURNEY'S KIDNEY and Bladder Medicine
For Bright's Disease, Brick Dust Deposits, Bed-wetting, Gravel, Dropsy, Diabetes and Rheumatism. Send $1 cents in stamps to W. F. McBurney, 3007 S. Vermont Ave., Los Angeles, Cal., for 5 days treatment. Prepaid. $2.00, regular size all druggists. Liver Regulator, $1.00.

CRADER'S
THE MILK OF MAGNESIA TOOTH PASTE
PRESERVES TOOTH LIFE SOLD EVERYWHERE

Los Angeles County News---South of Tehachepi's Top.

LAST RITES FOR NAVAL OFFICER.

Hundreds Attend Funeral of Popular Captain.

Harbor District Adds 23,673 to City's Population.

Jap Fishermen Bring in First Tuna of Season.

[LOCAL CORRESPONDENCE.]

LOS ANGELES HARBOR, June 10.—Full naval honors marked the funeral over the ramains of Capt. George R. Venable, supply officer for the Pacific Fleet, and one of the most popular members of Admiral Hugh Rodman's executive staff. The service was conducted at the Knights of Columbus Building at the Submarine Base this morning in charge of Chaplain W. Scott of the battleship New Mexico.

Capt. Venable died very suddenly in his room aboard the New Mexico Tuesday afternoon from acute indigestion. Admiral Rodman and a score of officers from the ship were present at the funeral. Four companies from the U.S.S. Wyoming, one of marines and three of blue jackets, acted as escorts. There were also four companies from the Submarine Base bearing national and battalion colors.

The body was taken to Rosedale Cemetery and placed in a vault at the request of his daughter, who is now touring New York. Later it will be removed to a permanent resting place in the Arlington National Cemetery.

Since he entered the Navy in 1899 his advancement has been rapid. Admiral Rodman in commenting upon his death stated that he was one of the Navy's ablest paymasters and most courteous gentlemen. He was 45 years of age.

HARBOR DISTRICT HELPS.

The harbor district contributed 23,673 to the population of Los Angeles, according to unofficial figures for the harbor census precincts received here today. Of this number 21,000 are in the old corporate limits of San Pedro and Terminal Island and 2673 at Wilmington.

FINE JAPANESE.

George Y. Nagamoto, a Japanese fish canner engaged in business at Wilmington, was fined $100 by Police Judge Crawford today on a charge of violation of the weights and measures law. R. D. Haskell, inspector for the department, exhibited cans labeled fourteen ounces, which they proved to the satisfaction of the court contained but twelve and a half ounces.

FIRST TUNA OF SEASON.

The first tuna caught in local waters this season was brought into port today. Ten Japanese boats brought in about five tons of albacore caught on handlines and purse seine fishermen got several hundred pounds of blue-fin tuna.

FAIL TO FIND BODY.

Efforts to recover the body of John Benson, a rigger, who was drowned late yesterday afternoon in the channel near the south end of Mormon Island were abandoned today. Benson started across the channel in a skiff accompanied by Thomas Quinn. The wash from a passing steamer overturned their skiff. Quinn could not swim and Benson left him clinging to the overturned boat, and started to swim for shore. He sank before he reached the bank. Quinn was rescued.

MEXICAN MURDERER TELLS HIS STORY.

CLAIMS AMERICAN OFFICERS WERE KILLED IN SELF-DEFENSE.

[EXCLUSIVE DISPATCH.]

MEXICALI, June 10.—Jose Ruiz, arrested in Baja California by Gov. Cantu's men, charged with the murder of Lieuts. Connolly and Waterhouse last summer, below the line, today made his first statement for the public.

This statement, made without the knowledge of the authorities, is interesting in view of the fact that the word has been kept in the dark as to developments. Ruiz is a small man and today his overalls were frayed nearly to his knees. Ruiz's beard is odd. His upper lip is covered in spots with short bristly bunches of black hair and at times he looks half animal as well as half man.

"Myself and companion were camped way below the line on the day we saw these men coming at us. They were heavily armed. We thought they were going to rob us and we made preparations to fight.

"When they approached closely my companion attacked one and I attacked the other. My companion kicked the one and he fell and did not rise. Now I believe that he must have been so weak that the kick killed him. I ran a knife through the one I had taken after a terrible struggle. We were fully convinced that they meant to kil us. After that we fled."

MAY BE MURDER.

Children Find Body of Infant in Sand at Venice.

[LOCAL CORRESPONDENCE.]

VENICE, June 10.—Venice police this afternoon instigated a systematic search for the murderer of the tiny baby, whose body was found buried in the sand in front of the Ocean Park bath-house shortly after noon today. The fact that the body was not clothed, and is perfectly formed, leads the police to believe that it was killed and buried immediately after it was born.

The corpse was dug up by children who were digging a sand tunnel. It was in perfect condition, and was probably buried in the darkness of last night, the police think. W. H. Hageman of Villa City, Venice, carried the body to the Venice police authorities.

PLAN OUTDOOR PLAY.

[LOCAL CORRESPONDENCE.]

SANTA BARBARA, June 10.—Samuel J. Hume, director of the Greek Theater at the University of California, is here rehearsing actors for a spectacle play which is to be staged out-of-doors next July. The venture follows the success of the play, "La Primavera," which was given early in May. Those promoting the performances are working to secure a community theater for Santa Barbara, where the popular plays by noted playwrights can be produced by the townspeople. Three hundred actors will participate in the July performance, when the play, "The Quest," written by Sidney Coe Howard, will be produced.

POMONA VALLEY TO STAGE Y.M.C.A. DAY.

CELEBRATE LAYING OF CORNER-STONE OF BUILDING; OTHER NEWS.

[EXCLUSIVE DISPATCH.]

POMONA, June 10.—The laying of the corner-stone of Pomona's new $250,000 Y.M.C.A. building, now in the course of construction, will be held on Sunday afternoon, June 20, according to the announcement of the building committee today. The day will be known as Y.M.C.A. day in the Pomona Valley, and it is expected that large crowds from San Dimas, LaVerne, Claremont, Chino and Walnut will journey to Pomona to witness the ceremony. An elaborate program of exercises for the corner-stone laying is being arranged and will include addresses by prominent speakers. The event will also mark the opening of the campaign for the raising of $115,000 to complete the building and provide for the running expenses for one year.

START CANNING SEASON.

Pomona canneries are actively engaged in getting their plants ready for the coming season and according to present plans they expect to begin operations June 21. Notwithstanding the high price of sugar, the local plants expect to operate on as large a scale as last year, provided the fruit is as abundant in quantity and quality.

The apricot crop will be extremely light this year, some growers claiming the crop as low as 20 per cent of normal, while the average estimate is about 40 per cent. The peach yield promises to be about normal.

FOUR ESCAPE DEATH.

Train Hits Auto at Long Beach—Raise Officials Pay.

[EXCLUSIVE DISPATCH.]

LONG BEACH, June 10.—Mrs. Mazie Williams, 32 years old, of 52 Mohegan Camp, was taken to the Seaside Hospital in an unconscious condition, and three other members of the Williams family, Dewey and W. H. Williams and Howard, the year-old son of Mr. and Mrs. Dewey Williams, narrowly escaped death this morning, when the automobile in which they were riding was struck by a Salt Lake passenger train at Mariposa avenue and West Ocean boulevard. The automobile driven by Dewey Williams became stalled on the tracks in the path of the train. When he saw the engine approaching, he reached back over the front seat and grabbed his baby from the mother's arms and held it out of danger, although he himself was thrown high in the air, but clear of the wreckage.

The mother, Mrs. Mazie Williams, was the most seriously injured, but she will recover. She sustained a severe scalp wound, bruises and lacerations.

NEW PRESIDENT.

Succeeding Herbert M. Haskell, whose time has expired, C. F. Vandewater, former president of the Chamber of Commerce was again elected to head the local commercial organization at a meeting of the directors today.

The directors today also voted to raised the salary of Lynn W. Ballard, secretary of the chamber, from $3600 to $4000 per year.

Wonder What a Brand New Straw Thinks About? - - - - By BRIGGS.

[Copyright, 1920, New York Tribune, Inc.]

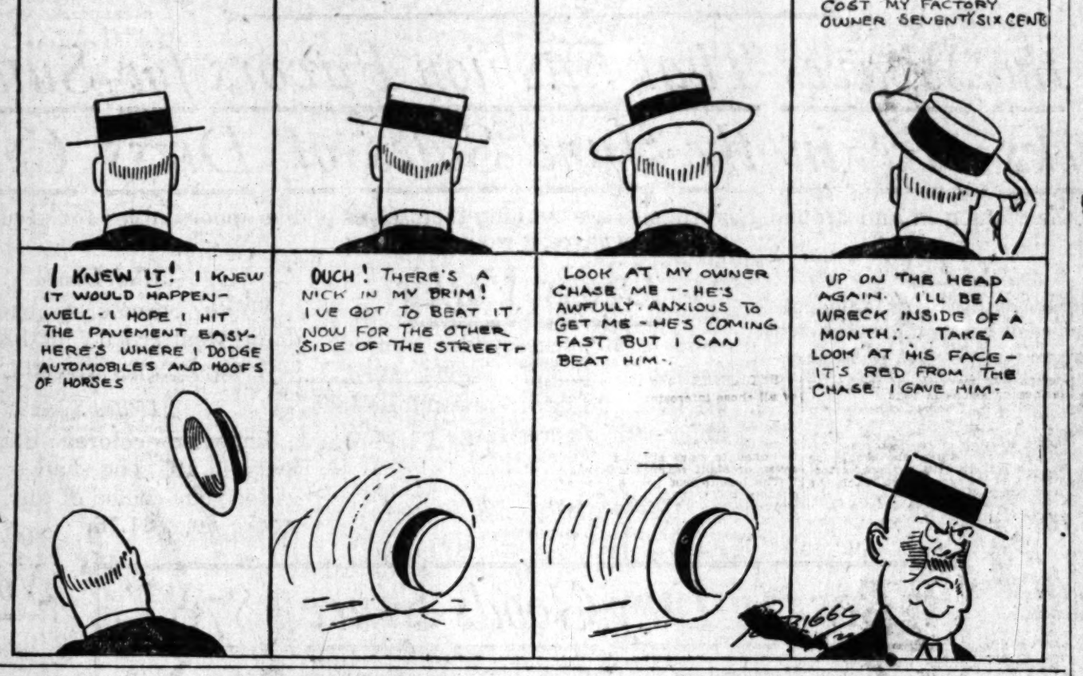

THE GUMPS—CARP CAVIAR REMAINS AT 64½.

Jeff Throws a Wrench Into Mutt's Political Machinery - - - - By BUD FISHER.

[Copyright, 1920, by H. C. Fisher. Trade Mark Reg. U. S. Pat. Off.]

THE FLORSHEIM SHOE

Be Careful How You Buy Shoes These Days

Prices are deceptive. Ordinary shoes that cost almost as much as Florsheims are not worth half. Some almost as good are offered at fancy prices.

Stick to a name you know and to values you are sure of—and you'll get style, fit, comfort, character as well as quality. Florsheims give value for what you pay.

FLORSHEIM SHOE STORE
511 South Spring Street
Alexandria Hotel Bldg.

FOR THE MAN WHO CARES — Florsheim SHOE

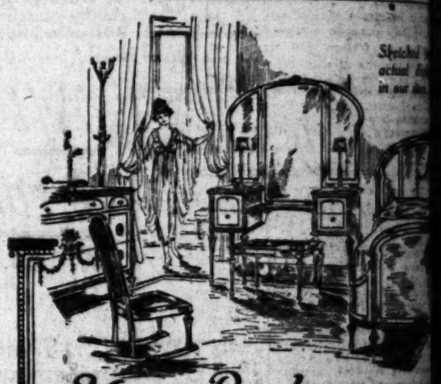

Your Bedroom—
—give it due consideration now

If you are planning to refurnish your bedroom, or are fitting up an extra bedroom, it may interest you to know that our present stock offers you the widest latitude for satisfactory selection.

An unusually extensive and varied display of period and conventional Suites; also carefully selected separate pieces—such as

Beds, Dressers, Chiffoniers, Toilet Tables, Chifforettes, Chifforobes and Bedroom Chairs.

Comparison of qualities and prices will prove the advantage of providing your furniture needs where there is never any deviation from a fixed policy of assuring full value.

Terms to Suit Individual Requirements
Complete Home Furnishers
Brunswick Phonographs and Records.

LYON McKINNEY SMITH CO
737-741 SOUTH HILL

Al Jolson's

Headquarters

Have you called 10791?
Hear His Voice
"That Wonderful Kid from Madrid"
ALL THE LATEST COLUMBIA RECORDS

BARTLETT MUSIC CO.
410 WEST SEVENTH STREET - PHONE 10791

ARDNER PUTS BENGALS AWAY.

Sure Poison for Bill Essick's Squad.

Wheezer Dell Are Loudly Touched.

Ball Team Stages a Form Reversal.

BY ED O'MALLEY.

sounds like a contradiction but 'tis a fact—Seattle 8; 6. Oh, ye gods and sweltering—what a form reversal—reversal, which, if it occurred on a race track would have the owner of the losing to a suspension the rest of on God's footstool and what were reserved for him in Val- The score was a turn-table and was diametrically op- to that of Wednesday, when Tigers were on the big end. it's baseball, the uncertain- which makes the pastime the fascinating in the world. A today—a hobo tomorrow. Ev- appertaining to yesterday's was in keeping with the ins of the game—a game at times is fraught with breaks and inscrutable sit- One angle of the contest, stood out prominently and —the Canned Goods were moribund bunch that lolled Wednesday's argument.

DISPLAY PEP.

one must have slipped the of a dancing dervish into for they bounced about with abandon of a kid playing The old Yipper slogan was This cawing, however, al- them their nifty third Red Murphy. Rod, in trying Brick Eldred's caw caw. wad of cut plug entangled tonsils and almost choked before the first aid ar-

Piercy was hit upon by En- open the Canned Goods. Bill it all right if everything stem was working in per- ordination, but such was not yesterday. His judgment of was rather poor. No soon- Middleton in the first inning Fisher to Borton, than up in the air. He hit Zam- passed Wolter. Then that little runt Eldred tilted one on which Zamloch and scored.

DELL TO RESCUE.

worthy teased Bill into a walk Wolter scored on Stumpf's out, to Borton. To add to Es- discomfiture Piercy then Baldwin. It was here that was sent to the mound and he the rally by luring Gard- a little squib to Johnny who touched second for out. —if Piercy was bad—Wheezer and his worseness con- unabated to the end of the Essick, evidently convinced game was hopelessly lost, Wheeze to continue in his with the result, that the Goods larruped the heaving for fifteen bingles, one of was a home run by Brick to far center that fairly elec- the grand stand and bleach-

IS SURE POISON.

Pitcher, who is usually poison for Essick, was about the same kind fare for the Bengals. He ally at his best and extended only in the sixth and seventh In the sixth, after High by the Gardner-Zamloch Chadbourne bounded one over 's head. Fisher smashed a right, sending Chad to

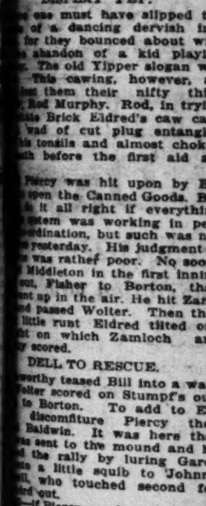

Pictured is Miss Nightingale of Metro fame, formerly clothed in a bike in a Cline Suit.

TWO STORES—
SPRING STREET
THIRD STREET—
Cline-
"Everything Outing and Clothing"

The Los Angeles Times

FRIDAY MORNING, JUNE 11, 1920.

SPORTS MOTORING FILMLAND DRAMA

ARDNER PUTS BENGALS AWAY.

Sure Poison for Bill Essick's Squad.

and Wheezer Dell Are Loudly Touched.

Bell Team Stages a Form Reversal.

BY ED O'MALLEY.

sounds like a contradiction but 'tis a fact—Seattle 8; Oh, ye gods and sweltering —what a form reversal—reversal, which, if it occurred on a race track would have meant the owner of the losing to a suspension the rest of on God's footstool and what was reserved for him in Val- The score was a turn-table and was diametrically opposite that of Wednesday, when were on the big end. baseball, the uncertainwhich makes the pastime the fascinating in the world. A —a hobo tomorrow. Everything appertaining to yesterday's was in keeping with the ins of the game—a game time is fraught with and inscrutable sitthe angle of the contest, stood out prominently and the Canned Goods were outfound bunch that lolled Wednesday's argument.

DISPLAY PEP.

we must have slipped the a dancing dervish into they bounced about with abandon of a kid playing old tripper slogan was this evening, however, almost than their nifty third Murphy. Rod, in trying Brick Eldred's caw caw, end of cut plug entangled tonsils and almost choked before the first aid ar-

was hit upon by Es- the Canned Goods. Bill it all right if everything was working in perfection, but such was not yesterday. His judgment of was rather poor. No soon- Middleton in the first inning Fisher to Borton, than up in the air. He hit Zamgained Wolter. Then that run Eldred tilted one on which Zamloch and scored.

BILL TO RESCUE.

badly teased Bill into a walk was scored on Stumpf's out, to Borton. To add to Esmisfortune Piercy then batter. It was here that went to the mound and he the rally by luring Gardinto a little squib to Johnny who touched second for

Piercy was bad—Wheezer and his worseness continued to the end of the pitcher, evidently convinced the game was hopelessly lost, seemed to continue in his with the result, that the Goods larruped the heaving for fifteen bingles, one of was a home run by Brick in the center that fairly elecgrand stand and bleach-

A SURE POISON.

who is usually poison for was about the same kind for the Bengals. He at his best and extended only in the sixth and seventh in the sixth, after High by the Gardner-Zamloch Borton bounded one over Fisher smashed a to right, sending Chad to

AUTO THIEVES GET FIVE CARS.

The following autos were stolen from the streets of Los Angeles yesterday: Ford, 1917 speedster, green, 326768; Buick 1918 black, 420685; Buick 1920 touring, black, 247480; Studebaker, 1916 touring, black, 374088, and Ford, 1920 touring, black, 202478. Anyone seeing any of these cars will please notify the Auto Theft Bureau of the Auto Club of Southern California or police headquarters.

SEATTLE.	AB	R	H	O	A
Middleton, lf	4	0	2	2	0
Fisher, 1b	3	1	2	12	0
Murphy, 2b	4	0	1	1	0
Wolter, rf	3	2	1	1	0
Eldred, cf	4	2	3	0	0
Kenworthy, c	4	1	1	6	1
Stumpf, ss	4	0	2	3	1
Baldwin, c	4	0	2	6	0
Gardner, p	5	0	0	0	2
Totals	43	8	17	27	10

VERNON.	AB	R	H	O	A
J. Mellwitz, ss	4	0	0	1	4
High, lf	4	0	0	4	0
O'Connor, cf	3	0	0	4	0
Fisher, 2b	4	0	1	3	5
Borton, 1b	4	0	1	12	0
Moore, rf	4	0	1	2	0
Smith, 3b	4	0	1	0	2
Del'Orfano, c	4	0	2	3	0
Piercy, p	0	0	0	0	0
Dell, p	2	0	0	0	1
Alcock, x	1	0	0	0	0
Totals	34	0	7	27	12

x—Batted for Dell in ninth.

SCORE BY INNINGS.

	1	2	3	4	5	6	7	8	9
Seattle	3	0	2	0	0	2	0	1	0—8
Base hits	4	0	3	0	0	3	2	2	1—15
Vernon	0	0	0	0	0	0	0	0	0—0
Base hits	0	1	1	0	0	2	2	0	1—7

SUMMARY.

Home run—Eldred. Three-base hits—Burton, Kenworthy, H. Baldwin. Stolen bases—Middleton, Murphy. Struck out—By Gardner, 6. Base on balls—Off Piercy, 1; off Gardner, 2; off Dell, 2. Runs responsible for—Piercy, 5; Dell, 3. Two hits, 3 runs, 3 at bat, of Piercy in 1-3 of an inning. Charge defeat to Piercy. Hit by pitcher—Zamloch and Wolter by Piercy. Time of game—1h. 45m. Umpires—Hyle and Eason.

STANDING OF THE CLUBS

PACIFIC COAST LEAGUE.

	W.	L.	P.C.		W.	L.	P.C.
Salt Lake	38	25	.603	Portland	28	29	.491
S. Francisco	37	26	.587	Sacramento	27	29	.429
Vernon	36	30	.545	Oakland	27	30	.409
Los Angeles	34	30	.531	Seattle	24	38	.400

Yesterday's Results.

Seattle, 8; Vernon, 0.
Oakland, 5; Portland, 3.
Salt Lake, 5; San Francisco, 3.
Los Angeles, 3-0; Sacramento, 1-1.

AMERICAN ASSOCIATION.

Milwaukee, 1; Columbus, 2.
St. Paul, 2; Toledo, 5.
Kansas City, 6; Louisville, 5.
Minneapolis, 8; Indianapolis, 7.

EDDIE ROUSH GETS GENUINE WALLOP.

[BY A. P. NIGHT WIRE.]

NEW YORK, June 10.—Eddie Roush, centerfielder of the Cincinnati Nationals, was indefinitely suspended today by President Heydler, and Catcher Ivy Wingo of the same team was fined $50. Both players were punished for threatening Umpire McCormick at the Polo Grounds Tuesday.

OFF FOR ARIZONA.

Pitcher Thornton of U.S.C. and Catcher Kauffman of the Goodyear nine will leave here tonight for Superior, Ariz., where they will join the local nine.

Hiking Suits

—that permit a brisk, steady stride.

—You'll never know the real beauties of our near-by mountains till you hit the trail and get a close-up view of their steep slopes and deep, cool canyons.

—Sensible Hiking Suits made to order of suitable materials at $20.50 up.

—Separate Breeches to order for $5 and up.

Nature clothes the outdoors—We outfit the Hikers!

Cline-Cline Co.

"Everything Outing and Athletic"

ANGERED BY A SHIPYARD PHOTO

Dempsey's Former Wife Tells Motive of Her Squeak.

Witness Proves Unshakable in Cross-Examination.

Slacker Case May Reach the Jury on Saturday.

[BY A. P. NIGHT WIRE.]

SAN FRANCISCO, June 10.—Anger at receiving from Jack Dempsey a photograph of himself as a Philadelphia shipyard worker in wartime, was the motive that prompted her to make public the fact that he was a slacker, Mrs. Maxine Dempsey, his former wife, testified today in Dempsey's trial on a charge of evading the draft.

Attorney Gavin McNab, for the defense asked if her real motive was not desire to get $40,000 or more from Dempsey out of the $250,000 he was expected to receive for boxing Carpentier for the heavyweight championship of the world, but she disclaimed any such intention.

"The only thing I thought about was telling what I knew about Dempsey," she replied. Acting on this impulse, Mrs. Dempsey continued, she wrote a letter to the San Francisco Chronicle that she had letters to prove he had made false statements in his questionnaire.

GOING TO GET BUNCH.

McNab asked if it was not true that she stated in Wells, Nev., that she was going to get $40,000 out of Dempsey. The witness replied that Beulah Taylor, another inmate of a resort at Wells, had said she ought to get $40,000 out of the pugilist, and later urged her to try for $75,000, to which her answer had been that she did not want anything.

A large part of the afternoon session was taken up with unsuccessful attempts of the defense to shake Mrs. Dempsey's testimony that she had only received about $900 from her husband from the time his questionnaire was made out in January, 1918, until their final separation, December 1, of that year.

R. W. Burton, cashier of a telegraph office in Salt Lake City, said that on one occasion when Mrs. Dempsey received money from her husband by telegraph, just after his match with Fred Fulton, she remarked "Fulton must have hit Dempsey, because $200 was jarred loose from him." Burton testified to paying telegraphic drafts from Dempsey to his wife and mother on various occasions in 1918.

Col. C. W. Thomas, who is conducting the case for the government, announced that unless cross-examination of Mrs. Dempsey developed new points, she would be the last government witness. Attorneys said the case might reach the jury Saturday.

PORTERVILLE TEAM IS FULLY ORGANIZED.

[SPECIAL CORRESPONDENCE.]

PORTERVILLE, June 10.—At a recent meeting of the Athletic Committee of the Chamber of Commerce the Porterville Baseball Club of the San Joaquin Valley League was officially formed with the following seven men as directors: V. D. Knupp, president; H. L. Morrison, secretary-treasurer; Harry Britton, manager; Elmer James, Carl Young, Delbert Treager, J. A. Ulmer and R. R. Waibridge.

The grand stand and grounds are to be put in condition for Sunday's game with Dinuba. Two or three outside players are to be secured, including a first baseman and a pitcher. The two-umpire system is to be followed at all games played in Porterville. Elmer James was appointed official scorer.

SPAIN MAY NOT BE SEEN AT OLYMPICS.

[BY A. P. NIGHT WIRE.]

MADRID, June 10.—Doubt that Spain will send a team to the coming Olympic games at Antwerp is expressed by the newspaper A.D.C. It declares the Spanish government is the only government which has not subscribed toward the cost of its team's training expenses.

VANITIE SCORES A WIN OVER RESOLUTE.

[BY A. P. NIGHT WIRE.]

NEWPORT (R. I.) June 10.—Vanitie defeated Resolute today for the second time in the fifth of the races held to decide which shall defend the America's cup. It was a 15-mile thrash to windward and return in a ten-knot breeze with Vanitie leading at the finish, by two minutes, 35 seconds.

BOSTON GOLFERS PLACED ON SKIDS.

[BY A. P. NIGHT WIRE.]

PHILADELPHIA, June 10.—Philadelphia defeated Boston today in the second of a series of tri-city women's golf matches over the links of the Philadelphia Cricket Club.

TO PRAY FOR YALE.

[BY A. P. NIGHT WIRE.]

NEW HAVEN (Ct.) June 10.—Yale men were asked "to pray for Yale" in an editorial in the Yale News in a forecast of the Yale-Harvard regatta at New London, June 25. It discussed the chances of a dreary delay complicated with uncertainty as to whether the 'varsity race will be upstream or down.

OAKS SIGN McALPINE.

Johnny McAlpine, who has been playing semipro ball in Arizona and around Los Angeles for some time has signed an Oakland contract. He leaves here for San Francisco tonight and will get into the traces at once. McAlpine is an infielder.

A Heaver With a Noodle.

An Angelic Pitching Stand-by.

Introducing Ray Keating and his ever-ready smile. Ray is serving up a swell article of ball for Red Killefer this season and his recent winning streak would lead fans to believe he will be among the Coast's topnotchers when October rolls around.

TO FORM BALL LEAGUE.

[SPECIAL CORRESPONDENCE.]

REDLANDS, June 10.—A meeting of all those interested in the formation of a playground baseball league here was held last night. The plans were thoroughly discussed and it is hoped to have six and possibly seven or eight teams in the league.

The league last year was a great success and a playground ball team equal to those of other cities in the south was formed. There will be a team from various businesses of the city and in all probability there will be one or two teams from the farmers.

The games are to be played on the Y.M.C.A. diamonds and it is expected that there will be games four nights of the week. Fred Dye is in charge of the formation of the league.

REDUCE OLYMPIC FUND.

The Southern California quota of $25,000 to finance the sending of athletes to the seventh Olympiad in Belgium has been materially reduced through the sale here of the American Olympic Committee gold buttons that were placed on sale a few days ago.

The buttons sell for $5 and the purchase of one makes the purchaser a contributing member of the national committee. Within two days $1500 in buttons were disposed of at the Los Angeles Athletic Club. All of the money thus raised goes toward completing the Southern California quota.

The program for the western Olympic tryouts, which are to be held at Pasadena, June 26, will raise $7000 and the games themselves will bring in the balance of the quota, it is believed.

PRINCETON BEATS BEARS.

[EXCLUSIVE DISPATCH.]

PRINCETON (N. J.) June 10.—Princeton defeated California on the diamond here this afternoon after the visitors had piled up four runs in the first two innings. St. John who started in the box for the Tigers was wild and ineffective and lasted less than two frames. Lyons who succeeded him was at his best and kept the westerners well in hand.

California got one run in the first and three in the second when Meyers sent two runners in with a homer. Princeton's big inning was the third when seven hits and one error permitted seven men to scamper across the plate. The score:

PRINCETON.	AB	R	H	O	A
R'bins, cf	5	0	1	3	0
Lee, rf	5	1	2	2	0
Trimble, ss	4	1	1	2	4
Fisher, c	3	1	1	8	1
M'N'ams, lf	3	1	1	2	0
M'F'son, 2b	3	0	1	3	5
Cook, 1b	4	1	2	13	0
Keyes, 3b	4	1	2	0	1
St. John, p	0	0	0	0	0
Lyons, p	3	1	1	0	2
Totals	33	7	12	27	14

CALIFORNIA.	AB	R	H	O	A
Meyers, cf	4	2	2	1	0
Works, lf	4	1	2	2	0
Hudson, 2b	3	1	0	2	2
Rohwer, lf	3	1	0	1	0
Makin, 3b	3	0	1	1	2
Bower, rf	3	0	1	1	0
Toomey, c	3	0	0	7	4
Ellison, p	3	1	0	0	3
White, ss	4	0	0	1	3
Totals	35	6	6	24	15

SCORE BY INNINGS.

	1	2	3	4	5	6	7	8	9
Princeton	0	0	1	0	0	0	2	0	7—10
California	1	2	0	0	0	0	1	0	1—5

SUMMARY.

Errors—Tribbie, Cook, Hudson, Twomey, Meyers. Home run—Meyers. Three-base hits—Meyers, Works. Two-base hits—Twomey, Gruling, Trimble, MacPhere, Rober, Keyes. Stolen bases—Gruling, 2; Lee. Bases on balls—Off St. John, 2; off Lyons, 2; off Ellison, 1. Struck out—By St. John, 1; by Lyons, 4; by Ellison, 5. Passed ball—Twomey. Wild pitch—Ellison. First base on errors—California, 2; Princeton, 1. Earned runs—Princeton, 6; California, 4. Left on bases—Princeton, 4; California, 8. Double play—Trimble to MacPhere to Cook. Time of game—1h. 50m. Umpires—Westerveit and Martin.

MORMONS ARE TOO SPEEDY FOR SEALS.

[BY A. P. NIGHT WIRE.]

SALT LAKE CITY, June 10.—Speed on bases, coupled with timely hits enabled Salt Lake to score a 5 to 3 win over San Francisco today. The score:

SAN FRANCISCO.	AB	R	H	O	A
Schick, cf	4	1	2	2	0
Orchan, ss	5	0	1	1	2
Cravey, 2b	4	1	2	3	1
Fitzgerald, rf	4	0	0	1	0
Kerner, 1b	2	0	0	8	0
Connolly, lf	3	1	1	1	0
Kanon, 3b	4	0	0	0	1
Yelle, c	4	0	2	8	1
Scott, p	2	0	1	0	2
Lewis, p	1	0	0	0	1
Walsh, x	1	0	1	0	0
Totals	34	3	10	24	8

SALT LAKE.	AB	R	H	O	A
Maggert, cf	4	1	2	2	0
Johnson, ss	3	1	2	2	4
Krug, 2b	3	0	0	3	6
Rumler, rf	3	0	0	1	0
Sheely, 1b	4	1	2	6	2
Miligan, 3b	4	0	1	2	3
Sands, lf	3	0	0	1	0
Byler, c	4	0	1	7	4
Stroud, p	3	0	1	0	0
Totals	28	3	7	27	19

x—Batted for Lewis in ninth.

SCORE BY INNINGS.

	1	2	3	4	5	6	7	8	9
San Francisco	0	1	0	0	1	0	0	1	0—3
Salt Lake	0	0	0	3	2	0	0	0	0—5

SUMMARY.

Errors—Koerner, Yelle, Scott, Johnson. Two-base hits—Cravey, Scott, Schick. Struck out—By Stroud, 5; by Scott, 2; by Lewis, 2. Bases on balls—Off Stroud, 2; off Scott, 4. Runs responsible for—Stroud, 3; Scott, 5. Innings pitched—By Scott, 4 2-3; by Lewis, 4 1-3. Losing pitcher—Scott.

BOSTON OARSMEN SAIL.

[BY A. P. NIGHT WIRE.]

NEW YORK, June 10.—Twenty-two members of the Union Boat Club of Boston, virtually all of whom are Harvard men, sailed from here today on the steamer Rotterdam, to compete in the Henley regatta in England.

HOLLING FINALLY RETURNED A WINNER.

[BY A. P. NIGHT WIRE.]

OAKLAND, June 10.—After losing seven consecutive games, Holling of Oakland, defeated Portland 5 to 3. The score:

PORTLAND.	AB	R	H	O	A
Blue, lb	4	1	2	9	0
Wist'rll, 2b	3	0	1	2	3
Maisel, cf	3	1	1	4	0
Cox, rf	4	1	0	3	0
Schaller, lf	3	0	1	2	1
Koehler, c	4	0	1	7	0
Sicklin, 2b	4	0	0	3	2
K'gdon, ss	3	0	0	1	3
Jones, p	3	0	0	1	1
Baker, x	1	0	0	0	0
Totals	33	3	7	24	9

OAKLAND.	AB	R	H	O	A
Lane, cf	4	2	2	1	0
Wille, rf	4	0	2	1	0
Cooper, 1b	4	0	0	7	0
Miller, lf	4	0	0	3	0
Knight, ss	3	1	0	7	2
Mitze, c	3	0	0	7	0
A. Hollett, 2b	4	1	2	3	2
Hilton, 3b	4	0	2	1	2
Holling, p	4	1	1	3	0
Totals	35	5	11	27	12

x—Batted for Kingdon in ninth.

SCORE BY INNINGS.

	1	2	3	4	5	6	7	8	9
Portland	1	0	0	0	0	0	0	0	2—3
Oakland	1	0	0	0	0	0	3	1	0—5

SUMMARY.

Errors—Miller, Knight, Hamilton. Three-base hits—Blue, Koehler. Two-base hits—Lane, Wille, Hamilton. Sacrifice hits—Schaller, Wisterell. Bases on balls—Off Jones, 3. Struck out—By Jones, 3; by Holling, 3. Runs responsible for—Holling, 1; Jones, 5. Umpires—Byron and Anderson.

First game:

ANGELS SPLIT DOUBLE-HEADER

Defeat Yippers in First Game, but Fail in Second.

Curly Brown and Prough Clash in Heaving Duel.

Johnny Bassler Has Good Day With the Willow.

[EXCLUSIVE DISPATCH.]

SACRAMENTO, June 10.—Bill Prough pitched Sacramento into a 1 to 0 victory in the second half of this afternoon's matinee and consequently the Yippers divided the double-header with Los Angeles. Red Killefer's ancient tossers captured the opening game 3 to 1. The double-header was staged to make up for the game postponed Tuesday afternoon when the clubs were traveling.

Skipper Rodgers trotted out Paul Fittery to send up the strikes in the first session and his efforts were partly successful despite the fact that the Yippers came out on the short end of the score. The first, second and seventh innings proved rather warm for him, and during these periods the Angels aggregated their tallies.

SAM SACRIFICES.

In the first inning, Killefer singled and took second when Fittery's error permitted McAuley to reach first. Sacrifices by Sam Crawford and Art Griggs brought the Los Angeles pilot across the rubber. Niehoff singled through second in the next inning. Fred Mollwitz, at this point, made a remarkable bare hand catch of Ray Keating's hot grounder, tossing to Fittery for the putout.

Killefer managed to get in front of one of Fittery's benders, but failed to score after reaching the initial sack. Niehoff scored on McAuley's hit between Grover and Orr.

Keating became wild in the third and the Yippers brought over their only run. Forrest Cady led off with a walk. Fittery hit one too hot for McAuley to handle, and reached first in safety. Keating gave a free ticket to Bobby Schang, filling the bases. Cady chalked up a tally on Kopp's long sacrifice fly to Killefer.

BILL VS. CURLY.

Bill Prough was the Solon selected in the second attempt, while Curly Brown took up mound duties for the Killefer clan. From the very start, the contest developed into a pitching duel, and continued so until the last man had been retired. Prough allowed four hits and Brown issued three.

The Yippers put up a fast brand of baseball in suport of Lanky Willie Prough, and he was in no great danger, except for a short season in the ninth. The Solons threatened to score on several occasions, but runners were forced out on fielder's choices at critical moments. Billy Orr struck a streak of hitting in the second affair, and peeled off a double and a triple two-thirds of Sacramento's hits. On both occasion Cady's blows to infield forced Orr out. In the seventh, he tripled along the left field foul line, but was caught at the plate, when Cady sent a grounder to Bert Niehoff. The scores:

LOS ANGELES.	AB	R	H	O	A
Killefer, cf	3	2	2	5	1
McAuley, ss	4	0	1	0	4
K. Cahill, 2b	2	0	0	5	3
Griggs, 1b	3	0	0	7	1
C'ford, rf	3	0	2	2	0
Lapan, c	4	0	1	4	2
Ellis, lf	4	0	0	4	0
Niehoff, 3b	3	0	1	1	3
Keating, p	3	0	1	1	0
Totals	30	3	6	27	11

SACRAMENTO.	AB	R	H	O	A
Schang, rf	3	0	0	2	0
Kopp, lf	4	0	0	2	0
Compton, cf	3	0	0	4	0
M'ritz, 1b	4	0	1	4	1
Sheehan, 2b	3	0	1	2	1
Grover, 3b	3	0	1	2	1
Orr, ss	4	0	1	3	1
Cady, c	3	0	0	7	1
Fittery, p	3	0	1	1	3
Totals	28	1	5	27	7

SCORE BY INNINGS.

	1	2	3	4	5	6	7	8	9
Los Angeles	1	1	0	0	0	1	0	0	0—3
Sacramento	0	0	1	0	0	0	0	0	0—1

SUMMARY.

Error—Fittery. Sacrifice hits—K. Crandall, Griggs, Kopp, Grover, McAuley. Bases on balls—Off Fittery, 5; of Keating, 5. Struck out—By Fittery, 5; by Keating, 2. Wild pitch—Fittery. Hit by pitcher—Killefer, 2.

Second game:

LOS ANGELES.	AB	R	H	O	A
Killefer, cf	4	0	0	1	0
McAuley, ss	3	0	0	2	2
K. C'hill, 2b	4	0	0	1	4
Griggs, 1b	3	0	0	8	0
C'ford, rf	3	0	1	0	0
Bassler, c	4	0	3	5	2
Ellis, lf	3	0	0	2	0
Niehoff, 3b	3	0	0	0	2
Brown, p	3	0	0	0	1
Totals	32	0	4	24	12

SACRAMENTO.	AB	R	H	O	A
Schang, rf	3	1	0	1	0
Kopp, lf	3	0	0	1	0
Compton, cf	3	0	0	3	0
M'ritz, 1b	1	0	0	10	1
Sheehan, 2b	2	0	0	1	3
Grover, 3b	3	0	0	1	2
Orr, ss	4	0	2	2	2
Cady, c	3	0	0	6	0
Prough, p	3	0	0	1	1
Totals	27	1	2	27	13

SCORE BY INNINGS.

	1	2	3	4	5	6	7	8	9
Los Angeles	0	0	0	0	0	0	0	0	0—0
Sacramento	0	0	0	0	0	0	0	1	x—1

SUMMARY.

Errors—K. Crandall, 2; Griggs, Niehoff, Mollwitz. Two-base hit—Orr. Three-base hit—Orr. Bases on balls—Off Prough, 1; off Brown, 4. Struck out—By Prough, 1; by Brown, 2. Wild pitch—Brown.

TENNIS TOURNEY IS POSTPONED.

The junior tennis championships for Southern California, scheduled to start today on the Y.M.C.A. courts, have been postponed. Entries were not as numerous as had been expected and it was decided that the schedule could be rushed through on one day. Play will start at 8:30 a.m. Saturday morning with matches slated for the morning and afternoon.

ROBERT GARDNER IN GOLF FINALS

Looks Like Sure Winner of Scotland Tourney.

Hagen and Barnes Come Out on Top in Match.

Gossip From American Golfers in British Isles.

[BY CABLE AND ASSOCIATED PRESS.]

MUIRFIELD (Scotland) June 10. Robert A. Gardner of Chicago, twice holder of the United States golf championship, made his way into the semifinals for the British amateur golf championship, by winning his match in the sixth round today, defeating Gordon Lockhart of Prestwick, 2 up.

Experts consider Gardner's chances of reaching the finals, and even of capturing the championship, as excellent in view of the consistency of his play.

MUIRFIELD (Scotland) June 10. Robert A. Gardner of Chicago won his semifinal round match in the British amateur golf championship from the Hon. Michael Scott of the Royal St. George Club here today by 2 up.

CROYDEON (Eng.) June 10.—Walter Hagen and Jim Barnes, American professionals, defeated the Englishmen, George Duncan and Abe Mitchell, in a golf match on the Eddington course of 36 holes for a stake of £200 today by 3 up and 2 to play.

LONDON, June 10.—The drawings for the open golf championship at Deal were made here tonight. There are 168 professionals and twenty-two amateur entries, which is only four less than for the open championship in 1914.

The qualifying competitions will be played at Walton and Weybridge on June 23 and 24, and the championship games on the Deal links on June 30 and July 1. The big men are divided remarkably well. The qualifying games will be played in two sections, A and B. Somewhat unfortunately, the two Americans, Walter Hagen and Jim Barnes, will play in the same section, A, in which also is Harry Varden, the titleholder; Arnaud Massey, Abe Mitchell, Jack White and Angel de la Terre, the Spanish champion, are playing.

Section B includes four ex-champions, James Braid, Ted Ray, J. M. Taylor and Alec Herd, besides two famous Frenchmen, Maurice Dauge and Jean Gassiat. Hagen is drawn against A. R. Whelldon of Mosely, and Barnes against A. S. Tingey of Bedfordshire.

Young's "Yearound" prices

$6.50
$7.50
$8.50
$10.00

you bet they're "Okeh,"—they're Young's Shoes for Men!

high and low styles in all leathers for street or sports, day or dress

Five Stores—
216 W. FOURTH ST
Between Spring & Broadway
147 W. FIFTH ST.
Between Main & Spring
212 W. SIXTH ST.
Between Spring & Broadway
428 S. BROADWAY
514 S. BROADWAY

National SEXTET
INFINITELY SUPERIOR
RUTLEDGE MOTOR COMPANY

TAKES MELTING POT CHILDREN TO BEACH.

SIX HUNDRED MACY-STREET PUPILS ARE ENTERTAINED BY MRS. GIFFORD.

Six hundred children from the Macy-street School, whose ancestry represented twenty-seven different nationalities, spent a joyous day at Terminal Island yesterday as the honored guests of Mrs. Robert Ladd Gifford of Pasadena, one of Southern California's most beloved philanthropists.

Mrs. Gifford has for many months taken a keen interest in the Macy-street School with its "melting pot" enrollment. She has assisted the children in various ways and yesterday gave them a wonderful outing at the seashore.

Last Christmas Mrs. Gifford gave the school a substantial check for improvements and offered prizes to the neighborhood for cleaning up yards.

At the picnic yesterday the children presented their benefactress with a rag rug, dyed, woven and sewn by themselves.

TESTS ONE-MAN CAR

Los Angeles Railway Puts Safety Coach Through Paces.

One of the new one-man safety cars of the Los Angeles Railway was put through its paces on a strenuous test trip yesterday. With officials of the railway, H. Z. Osborne, Jr., chief engineer of the public utilities department, and his assistant, Fred Lorentz, aboard, the car was taken over the grades and turns of the Angeleno Heights and Temple street lines.

If the operator's hand leaves the controller handle, the car will stop automatically and this feature was tested satisfactorily yesterday on level track and grades. It was proven that the car cannot start with the door open and that the door cannot open until the car is stopped. This is expected to eliminate the possibility of step accidents.

"I am delighted with the safety car," Engineer Osborne said. "It fills all promises and I believe it will be popular with the public."

Six of the forty-five safety cars ordered by the railway have arrived and are being prepared for shuttle line service.

"Desmond's"

FEATURING EXTRA VALUES IN $50 SUITS FOR MEN

IT IS REALLY AN ACHIEVEMENT TO BE JUSTLY PROUD OF—TO BE ABLE TO OFFER THE MEN AND YOUNG MEN OF LOS ANGELES SUCH REMARKABLE SUIT VALUES AT $50.

THE QUALITY OF MATERIALS AND TAILORING AS WELL AS THE SMART STYLE FEATURES REPRESENTED ARE SUCH AS ARE ONLY PUT FORWARD BY

FASHION PARK KUPPENHEIMER AND OTHER HIGH GRADE MAKERS OF MEN'S APPAREL.

AND THE ASSORTMENT IS BY NO MEANS A LIMITED ONE. THERE ARE MODELS TO FIT ALL BUILDS OF MEN AND STYLES TO PLEASE THE MOST CRITICAL.

TROPICAL CLOTHES FOR SENSIBLE SUMMER SERVICE.

SPRING NEAR SIXTH

Mathie's RED RIBBON LAGER
DE-ALCOHOLIZED
AN APPETIZING AND REFRESHING DRINK
The MATHIE BREWING CO.
1834-38 NORTH MAIN ST.
LOS ANGELES, CALIF.
LINCOLN 2600

MAJOR LEAGUE RESULTS.

AMERICAN LEAGUE.

AMERICAN LEAGUE.

	W.	L.	P.c.
Cleveland	31	16	.660
New York	32	17	.653
Boston	26	18	.591
Washington	24	21	.533
Chicago	22	22	.500
St. Louis	18	27	.400
Philadelphia	16	29	.356
Detroit	14	32	.304

Yesterday's Results.

Cleveland, 7; Philadelphia, 2.
New York, 7; Detroit, 5.
Boston, 5; Chicago, 1.
St. Louis, 15; Washington, 1.

SENATORS SLAUGHTERED.

[BY A. P. NIGHT WIRE.]

ST. LOUIS, June 10.—The Browns fairly slaughtered the Senators today, knocking the pill to all corners of the lot. The score:

WASHINGTON.	AB	R	H	O	A
Shanks,1b	4	0	0	8	1
Miller,lf	4	0	0	1	0
Calvo, lf	0	0	0	1	0
Rice,cf	4	0	0	3	0
Roth,rf	4	0	1	0	0
Harris,2b	4	0	1	2	1
Ellerbe,3b	3	0	1	0	2
O'Neill,ss	3	0	0	1	3
Shannon,ss	1	0	0	0	0
Gharrity,c	2	0	0	1	0
Ferrell,c	1	0	0	1	1
Shaw,p	1	0	0	0	0
Schacht,p	3	0	0	0	1
Johnson,p	1	0	0	0	0
Totals	32	1	7	24	9

ST. LOUIS.	AB	R	H	O	A
Tobin,rf	3	2	1	1	0
Gedeon,2b	3	1	1	4	4
Sisler,1b	3	1	1	8	0
Johnson,cf	3	2	2	3	0
Williams,lf	3	1	1	2	0
Tyson,3b	3	1	1	1	3
Gerber,ss	4	1	1	3	3
Severeid,c	4	1	1	3	1
Davis,p	4	1	1	0	1
Totals	30	10	10	27	14

x—Batted for Schacht in ninth.

SCORE BY INNINGS.

	1	2	3	4	5	6	7	8	9	
Washington	0	0	0	0	0	0	0	1	0	—1
St. Louis	0	0	6	1	0	7	1	0	x	—15

SUMMARY.

Errors—Shanks, O'Neill, 2; Schacht, Thompson. Bases on balls—Off Shaw, 2; off Schacht, 8; off Davis, 2. Sacrifice hits—Ellerbe, Tobin, Gerber.

ANOTHER HOMER FOR RUTH.

[BY A. P. NIGHT WIRE.]

DETROIT, June 10.—The Yankees kept up their winning streak by lambasting the tail enders again today. The score:

NEW YORK.	AB	R	H	O	A
Pratt,ss	5	0	2	2	3
Mogridge,2b	5	0	1	2	0
Pipp,1b	5	1	1	10	1
Ruth,rf	3	2	1	1	0
Pratt,3b	3	0	0	2	2
Baille,cf	4	1	2	0	0
Lewis,lf	4	0	2	1	0
Hannah,c	4	0	2	5	0
Mays,p	4	0	1	0	3
Totals	37	4	10	24	10

DETROIT.	AB	R	H	O	A
Young,2b	4	0	2	2	3
Bush,ss	4	0	0	1	5
Shorten,cf	4	0	0	1	0
Veach,lf	4	1	2	7	0
Heilman,rf	4	0	1	1	0
Ellison,1b	4	1	1	8	2
Pinelli,3b	4	1	1	2	1
Ainsmith,c	3	1	1	3	1
Oana,p	3	0	1	0	0
Totals	33	3	8	25	12

SCORE BY INNINGS.

	1	2	3	4	5	6	7	8	9	
New York	0	2	1	0	1	0	0	1	0	—5
Detroit	0	2	0	1	1	0	0	0	0	—4

SUMMARY.

Error—Bodie. Home run—Ruth.

BOSTON TRIMS CICOTTE.

[BY A. P. NIGHT WIRE.]

CHICAGO, June 10. — Boston found Cicotte easy today and easily trounced the White Sox. The score:

BOSTON.	AB	R	H	O	A
Hooper,rf	6	1	1	2	0
Vitt,3b	5	1	2	2	3
Menosky,lf	5	1	1	4	0
Hendryx,cf	6	1	4	0	0
M'Innis,1b	4	2	3	11	0
Foster,3b	5	0	1	2	0
Scott,ss	5	0	1	2	4
Schang,c	3	0	1	3	1
Harper,p	0	0	0	0	0
Russell,p	0	0	0	0	4
Totals	43	6	15	27	12

CHICAGO.	AB	R	H	O	A
Setholt,rf	3	1	0	1	0
E.C'lins,2b	3	0	2	1	6
Weaver,ss	4	0	0	4	6
Jackson,lf	4	0	1	4	0
Felsch,cf	4	0	2	1	0
J.C'lins,1b	3	0	1	12	0
M'M'lin,3b	4	0	0	1	0
Schalk,c	4	0	1	7	1
Cicotte,p	2	0	0	0	7
Kerr,p	1	0	0	0	0
Murphy,x	1	0	0	1	0
Totals	33	1	9	27	13

x—Batted for Kerr in ninth.

SCORE BY INNINGS.

	1	2	3	4	5	6	7	8	9	
Boston	0	0	2	1	1	0	2	0	1	—8
Chicago	1	0	0	0	0	0	0	0	0	—1

SUMMARY.

Error—Menosky. Home run—Schang. Bases on balls—Off Harper, 2; off Cicotte, 2; off Russell, 1.

WALKAWAY FOR INDIANS.

[BY A. P. NIGHT WIRE.]

CLEVELAND, June 10.—The Indians had no trouble in downing Connie Mack's misfits today. The score:

PHILADELPHIA.	AB	R	H	O	A
Dykes,2b	4	1	2	3	2
Thomas,3b	4	0	0	0	1
Strunk,lf	4	0	1	2	0
Burns,1b	4	0	1	11	1
Myatt,rf	4	0	0	1	0
O'lowar,ss	4	0	0	3	4
Walsh,cf	3	0	1	1	0
Perkins,c	2	0	0	7	1
Styles,c	1	0	0	0	1
Hasty,rf	3	0	0	1	0
Bommell,p	1	0	1	0	0
Totals	33	2	7	24	13

CLEVELAND.	AB	R	H	O	A
Jam'son,lf	5	1	1	1	0
Chapman,ss	5	1	2	3	4
Speaker,cf	4	1	0	4	0
Smith,rf	4	1	1	2	0
O'dner,2b	4	0	2	1	2
W'gner,2b	4	0	1	3	3
J'ston,1b	4	1	1	9	0
O'Neill,c	4	1	2	4	1
Cor'skie,p	3	0	1	0	2
Totals	37	7	11	27	12

SCORE BY INNINGS.

	1	2	3	4	5	6	7	8	9	
Philadelphia	1	0	0	0	0	0	1	0	0	—2
Cleveland	0	0	0	0	0	0	1	0	1	—7

SUMMARY.

Error—Dykes. Sacrifice hits—Chapman, Corcoran. Bases on balls—Off Hasty, 2; off Corcoran, 1.

NATIONAL LEAGUE.

NATIONAL LEAGUE.

	W.	L.	P.c.
Brooklyn	27	17	.614
Cincinnati	28	19	.576
St. Louis	24	20	.511
Chicago	24	24	.500
Pittsburg	20	22	.488
Boston	20	23	.476
New York	20	20	.435
Philadelphia	18	27	.400

Yesterday's Results.

Boston, 2; Pittsburg, 1.
St. Louis, 9; Brooklyn, 3.
Cincinnati, 2; New York, 1.
Philadelphia, 9; Chicago, 8.

POOR CUBS LOSE AGAIN.

[BY A. P. NIGHT WIRE.]

PHILADELPHIA, June 10.—The Chicago Cubs lost their ninth straight game today in a slugging bee. The score:

CHICAGO.	AB	R	H	O	A
Flack,rf	6	2	2	3	1
H'llocher,ss	5	0	2	3	1
Terry,2b	5	0	2	3	0
K'etchel,M	3	1	1	3	0
Merkle,1b	5	1	0	7	1
Deal,3b	5	1	1	2	3
Barber,cf	5	1	1	3	0
Paskert,x	2	0	0	0	0
F'sg,cf,xx	2	0	0	2	0
O'Farrell,c	4	1	2	7	0
Hendrix,p	0	1	0	0	0
Martin,p	0	0	0	0	0
T'bly,xxx	1	0	0	0	0
Carter,p	2	0	0	0	2
Totals	44	8	13	33	12

PHILADELPHIA.	AB	R	H	O	A
E'lings,2b	5	0	1	0	2
W'liams,cf	5	1	1	3	0
Stengel,rf	6	2	2	2	0
Meusel,lf	5	1	3	2	1
Luderus,1f	1	0	0	1	0
Fletcher,ss	5	0	2	3	6
F'lette,1b	6	2	2	12	0
M'Nr,3b	5	2	4	4	0
T'rowser,c	5	1	1	8	1
Causey,p	2	0	0	0	0
Weinert,p	0	0	0	0	0
Gallia,p	4	0	1	0	2
Totals	49	9	17	35	12

Two out when winning run scored.
x—Batted for Barber in fifth.
xx—Ran for Paskert in fifth.
xxx—Batted for Martin in fourth.

SCORE BY INNINGS.

	1	2	3	4	5	6	7	8	9	
Chicago	0	0	2	4	1	1	0	0	0	—8
Philadelphia	3	0	3	0	1	0	0	1	1	—9

SUMMARY.

Errors—Hollocher, Deal, Williams, R. Miller. Bases on balls—Off Hendrix, 2; off Martin, 1; off Carter, 1; off Causey, 3; off Weinert, 2.

CINCY BEATS GIANTS.

[BY A. P. NIGHT WIRE.]

NEW YORK, June 10.—Cincinnati hit back at the Giants today and showed their true mettle. The score:

CINCINNATI.	AB	R	H	O	A
Rath,2b	4	0	0	2	4
Daubert,1b	5	1	2	11	0
Groh,3b	5	0	1	2	1
Sw'rd	4	0	0	2	0
Duncan,lf	5	0	2	2	0
Kouf,ss	4	1	1	3	3
Neale,cf	4	0	0	4	0
Wing,c	4	0	1	5	2
Ruether,p	3	0	1	0	2
Barden,x	1	0	1	0	0
Crane,rf	0	0	0	1	0
Totals	39	2	9	33	12

NEW YORK.	AB	R	H	O	A
Burns,lf	5	0	1	3	0
K'croft,ss	4	0	1	2	6
Young,rf	3	0	0	3	0
Doyle,2b	5	0	1	4	3
King,cf	4	0	1	4	0
Sicking,3b	4	0	0	2	2
Kelly,1b	3	0	1	11	2
Snyder,c	4	0	0	3	3
Douglas,p	2	0	0	1	1
McCarty,xx	0	0	0	0	0
Kauff,xxx	1	0	0	0	0
Benton,p	1	0	0	0	0
Totals	35	1	5	33	17

x—Batted for Nee in eleventh.
xx—Batted for Douglas in ninth.
xxx—Ran for McCarty in ninth.

SCORE BY INNINGS.

	1	2	3	4	5	6	7	8	9	10	11	
Cincinnati	0	0	0	0	0	0	1	0	0	0	1	—2
New York	0	0	0	0	0	0	0	1	0	0	0	—1

SUMMARY.

Errors—Duncan, Doyle, Sicking, Kelly. Sacrifice hits—Neale, Ruether. Bases on balls—Off Ruether, 4; off Douglas, 2.

BRAVES DOWN PIRATES.

[BY A. P. NIGHT WIRE.]

BOSTON, June 10.—The Braves had the better of a close argument with the Pirates today. The score:

PITTSBURG.	AB	R	H	O	A
Bigbee,lf	4	0	1	2	0
C'shaw,2b	4	0	0	2	5
Carey,cf	2	0	0	3	0
K'worth,rf	2	1	1	2	0
Whitted,3b	3	0	0	2	1
Schmidt,c	4	0	1	4	1
Cutsh,ss	4	0	1	2	1
Oelmn,1b	3	0	1	7	0
Cooper,p	2	0	0	1	2
Totals	27	1	5	26	12

BOSTON.	AB	R	H	O	A
Powell,rf	3	0	0	1	1
Pick,2b	3	0	0	0	6
Sullivan,lf	4	0	0	2	0
Cruise,cf	3	0	1	2	0
Holke,1b	4	0	2	12	1
Boeckel,3b	4	1	1	1	0
M'rville,ss	4	0	1	5	0
O'Neill,c	3	0	0	2	2
Scott,p	3	0	0	1	3
Totals	32	2	7	27	13

Two out when winning run scored.

SCORE BY INNINGS.

	1	2	3	4	5	6	7	8	9	
Pittsburgh	0	1	0	0	0	0	0	0	0	—1
Boston	0	0	0	0	0	1	0	0	1	—2

SUMMARY.

Errors—Whitted, Cutsh. Bases on balls—Off Cooper, 1; off Scott, 3. Sacrifice hits—Southworth, Whitted, Cooper.

CARDS SLAM DODGERS.

[BY A. P. NIGHT WIRE.]

BROOKLYN, June 10.—St. Louis took the league leaders down a peg today in a one-sided contest. The score:

ST. LOUIS.	AB	R	H	O	A
Smith,cf	4	0	1	4	0
M'hoote,lf	4	0	0	2	0
Stock,3b	4	0	1	1	3
H'sby,2b	4	2	1	2	0
P'rmer,1b	3	2	2	11	1
Schultz,rf	3	2	2	1	0
Lavan,ss	4	2	1	2	3
Clemons,c	4	0	2	4	0
Schupp,p	3	0	0	0	2
Totals	33	9	11	27	8

BROOKLYN.	AB	R	H	O	A
Olson,ss	5	0	1	2	5
J'ston,2b	5	0	3	2	2
Wheat,lf	5	0	2	2	0
Myers,cf	3	0	1	1	0
Fandl,1b	4	1	1	12	0
Griffith,rf	2	0	0	1	0
Nee,rf	1	1	1	1	0
Kilduff,2b	4	0	0	1	5
Miller,c	3	0	0	4	0
Elliott,c	2	1	2	4	1
Grimes,p	3	0	1	0	4
Mohart,p	1	0	0	0	1
Krueger,x	1	0	0	0	0
Miljus,ss	1	0	0	0	0
Totals	37	3	10	27	19

x—Batted for Griffith in seventh.
xx—Batted for Mohart in ninth.

SCORE BY INNINGS.

	1	2	3	4	5	6	7	8	9	
St. Louis	0	1	2	5	4	0	7	0	0	—9
Brooklyn	0	0	0	0	0	0	0	0	3	—3

SUMMARY.

Errors—Lavan, Nee, Grimes. Sacrifice hits—Hornsby, Schupp. Hit by pitcher—By Grimes, Smith.

JOHNNY MYERS IS STILL BEST 'RASSLER.

[BY A. P. NIGHT WIRE.]

DUBUQUE (Iowa) June 10.—Winning two falls in less than thirty minutes, Johnny Myers successfully defended his title as world's middleweight champion wrestler against Heinie Engel, local contender, Wednesday night.

HONORS FOR CONNELL.

Capt. Charles T. Connell, United States Commission of Conciliation, was honored yesterday by the receipt of a certificate of honorable mention for meritorious work in division of conciliation work in the war from 1917-19. It is signed by Secretary of Labor Wilson. During that period Capt. Connell adjusted a number of labor difficulties, not only in Southern California, but in other parts of the State and adjoin-

Ezonall's Reputation

NO CUP NO STICK
EZONALL
TRADE MARK
The Perfect Shaving Cream

What we have always been telling you about our Shaving Cream is hereby verified by the experience of those who like yourself who have been looking for a non-irritating, time saving, hygienic method of shaving. *THEY FIND EZONALL and MANY HAPPY SHAVES.* Our enthusiastic boosters include Doctors, Professional and Business men and a multitude of just *as fellows* who want to look right and feel right every day. TRY EZONALL and be convinced. *You'll say so too.*

The originals of the following may be seen at our office, unless you may see them if you wish.

SOFTENS THE TOUGHEST BEARD INSTANTLY "I am much pleased with EZONALL. I have a 'TOUGH' beard and with EZONALL I get a smooth shave." "I bought three tubes and gave two away to shaving friends. If they are still my warm friends and yours as well. Without EZONALL, a dull razor and a strong beard make a shave a hardship."

SHAVES IN HALF THE TIME "EZONALL saves time, makes the razor seem keener, and leaves the face full of tender as with soap and other creams." "EZONALL has a smooth effect on my face and is a great time saver."

MAKES SHAVING A PLEASURE "As I have a very heavy beard, EZONALL certainly makes shaving quite a pleasure. Will certainly recommend same to my friends." "I have used EZONALL for months. It saves time. It makes one's face feel so good after shaving. I only wish shaving with EZONALL. *NO MORE BRUSH OR SOAP FOR ME.*"

HEALING, HYGIENIC ANTISEPTIC "EZONALL softens the beard, soothes and is healing to the skin. When using EZONALL you wouldn't know that you are using the same old razor." "No more burning after shaving. Before using EZONALL I used to break out on each side of the throat where the collar rubs, but have not since using EZONALL."

COOLS, SOOTHES REFRESHES "Got the best shave from EZONALL I ever had. No barber could leave the face cool and smooth." "I am delighted with EZONALL. It leaves the face cool and refreshed, softens the beard better than soap."

NO BITE BURN "EZONALL shaves in less time and leaves a wonderful after shaving smoothing." "EZONALL leaves a nice clean smooth surface, no burning, no pimples, no red blotches. I have persuaded several of my friends to try EZONALL, and they enjoy their shaves."

EZONALL Shaving Cream is sold by Drug Stores, Department Stores and Modern Barber Shops. If your dealer cannot supply you, order from us direct. BIG TUBE for —LARGE JAR $1.00. The big jars contain many months of happy shaves. Don't substitute. They will not give the guaranteed satisfaction that EZONALL will.

Ezonall Products Company 4026 Minden St., San Francisco

SANTA ANA LICENSES

[EXCLUSIVE DISPATCH.]

SANTA ANA, June 10.—Marriage licenses here: Harry Hartley, 24, Santa Ana, and Francis Parkerson, 23, Long Beach; Robert P. English, 22, Corona, and Mattie Elizabeth Williams, 18, Ontario; John H. Pearce, 60, and Lillia Hand, 46, both Long Beach; Norbert Lee Anderson, 24, and Mary Eunice Elliott, 24, both Anaheim; Clifford B. McDermott, 25, and Marguerite B. Werley, 22, both San Francisco; John A. Campbell, Jr., 26, Salt Lake City, and Mary M. Harmstead, 27, Philadelphia; Harold Kenneth Lee, 25, Garden Grove and Nellie Bernice Pond, 21, Santa Ana.

Tufts-Lyon Arms Co.
"Good Shooting Goods"
428 SOUTH SPRING STREET

BARTLETT MUSIC CO.
410 WEST SEVENTH STREET

First Annual Smart Set Day

SEE America's Greatest Flyers In Death-Defying Stunts!

CHAPLIN'S AIRDROME
Wilshire and Crescent Boulevards
Sunday, June 13th

This Will Be the Largest Aeronautical Meet Ever Held in the West. Sixty Thrills a Minute—All the Old Ones and a Lot of New Ones

For the Benefit of the Crippled Children's Guild of Los Angeles

Patrons
Mr. Wm. A. Clark, Jr.
Mr. Arthur S. Bent
Mr. Michael J. Connell
Mr. Harry Lombard
Mr. E. Avery McCarthy
Mr. Edward D. Roberts
Mr. Robert I. Rogers
Mr. R. D. Shepherd

Patronesses
Mrs. Arthur S Bent
Mrs. Michael J. Connell
Mrs. Chester Hoag
Mrs. Harry Lombard
Mrs. E. Avery McCarthy
Mrs. Leona S. Montgomery
Mrs. Edward D. Roberts
Mrs. Robert I. Rogers
Mrs. R. D. Shepherd
Mrs. Carolina Smith

SEE
The largest assortment of airplanes ever brought to Southern California, representing a million dollars in aircraft.
Eldon "Suicide" Honn, America's famous wing walker, in thrilling feats of skill.
Ed Eunger, world's renowned parachute jumper, leap from a speeding plane at a height of two thousand feet.
The leap for life from an exploding balloon.
The formation of army battle planes.
A thousand different kinds of tail spins, loops, side slips and all of the acrobatic feats known to aviators.
The Movie Folk in a "Sassy Jane" Review.

Admission to Field 50c—Autos Free
See the Stunts from the Air
——10 Minutes $10——

NOTE—The Choice Parking Places and Limited Flights are Going Fast Make Your Reservations Today at 2126 W. Seventh St.

Silk Neckwear
$1 Value for
65c
—a big assortment of colors in either stripe or in figured patterns. These are exceptional values indeed.
Pure Linen Handkerchiefs 45c Each.
F.B. Silverwood
—"the store with a Conscience"
320 South Broadway
We're Building Our New Home at Sixth and Broadway.

OPEN "ZONE" WAR BY RALLY

Opponents of Districting Scheme to Precede Court Battle With Mass Meeting.

Growing opposition to the so-called "zoning" ordinances, passed by the City Council, under which business establishments are denied admission to large areas of the city in which there are now stores, is to take the form of a mass meeting, it was announced yesterday by officers of the Wilshire Improvement Association. The time and place of the meeting and the names of the speakers are to be announced soon.

The property owners opposing the ordinances contend that when the legislation comes before the courts it will be declared unconstitutional and an unjust exercise of the police power of the city government.

Richard Ryse of 721 South Serrano avenue yesterday, in a communication to the City Council, called attention to the injustice done to him by the city law which created Zone No. 3, in which only residences are permitted. Zone No. 3 consists only of Leeward avenue, which lies between Vermont and Hoover and Seventh and Eighth streets. Mr. Ryse says:

"A great hardship was placed on me by this ordinance, as I had bought the northwest corner of Leeward avenue and Hoover, and had plans prepared for a first-class storage garage. I had filled in the lot and taken out my permit."

Mr. Ryse points out that by the very nature of the land and location the lot is suitable only for business purposes, and that a garage for storage is needed in the neighborhood. "If I am not allowed to erect the building, I will suffer severe financial loss," he says.

The communication was referred by the Council to its Public Welfare Committee.

The legal forces of the city and counsel representing property owners are now lining up for a fight on the zone question in the courts, and in the meantime, the speakers at the coming mass meeting will call to public attention the injustice of the reckless and wholesale zoning legislation being put through by the Council, making impossible the building of stores for groceries, drugs and other necessities in residence districts."

POLICE FEAR JOKER.

Think Woman's Cries for Aid Are a Brand of Humor.

What is possibly the work of a practical joker is causing the police force of Venice to lose a lot of sleep and to carry on an extensive investigation.

Just before midnight last night a woman telephoned to the desk sergeant at headquarters and asked in an excited tone for help. Before her name or address could be obtained the connection was broken. An attempt was made to learn from whence came the strange call, but the fact that Venice has an automatic telephone system blocked the efforts of the officers. Soon a second call came and the same woman cried, "For God's sake help—for God's sake come," and again the connection was broken.

The officers are at a loss just how to handle the matter and are deterred in their efforts for fear of being made the object of an alleged humorist.

MANY PARKING LAW CHARGES.

Widney Says Office Handles More Than Four Hundred a Day.

City Prosecutor Widney repeated yesterday to the Council that he and his assistants have issued more than 400 complaints daily for asserted violations of the traffic ordinances during the past month.

Mr. Widney asks for two additional clerks to handle the increased office work since forty-five-minute parking and other regulations went into effect.

WIFE'S LOVE LEADS TO SERIOUS STROKE.

PARALYZED WHILE ON DAILY JOURNEY TO HUSBAND'S BEDSIDE; MAY DIE.

While returning home from the bedside of her invalid husband, whom she has visited daily during the eight weeks he has been a patient at the Good Samaritan Hospital, Mrs. A. H. Tuttle, 75 years of age, 204½ South Boyle avenue, was stricken with paralysis. The police ambulance crew found her sitting on the curb at Lucas and West Sixth streets and took her to the Receiving Hospital. Police Surgeon Goodrich said the stroke will probably prove fatal.

Romance led to the marriage of this elderly couple five years ago. Both Mr. and Mrs. Tuttle had been married before. In childhood days they had been sweethearts and since their marriage they had been inseparable. Two months ago the husband, 80 years of age, was stricken with a serious internal malady. Every day Mrs. Tuttle walked to the hospital, carrying flowers and fruit. The strain told on her enfeebled constitution. Last night's visit, Dr. Goodrich said, was probably her last.

VENICE ROW ENDED AS TEACHER QUITS.

GRAMMAR SCHOOL HEAD GOES WHEN BOARD CONTINUES SCALP-HUNTING.

Trouble of long standing between the Venice Board of Education and W. Y. Thornbury, superintendent of grammar schools of that city was brought to a close late last night by the teacher's resignation. Mr. Thornbury stated that he considered it useless to attempt to restore harmony in the school and quit his post "for the good of the service."

He was asked to resign by a majority of the board about a month ago, but held on for the reason that one of the members supported him. He had another year under his present contract and it is said friends of the two members of the board opposed to him brought strong presure to bear in order to obtain his resignation.

POLICEMAN GUILTY OF CHINATOWN RAID.

CHILDS CONVICTED BY JURY FOR HIS PART IN ROBBING LEW VONG NG.

Ralph Childs, one of a party of police officers and others accused of robbing Lew Vong Ng of $461.50 in a sensational Chinatown raid March 25, was found guilty by a jury in Judge Houser's court last night. At a previous trial before Judge Myers the jury failed to agree. Walter E. Mortimer, police officer, who, with Childs and Earl Wyatt, was identified on May 25 by Ng as the men who entered his house and robbed him, was convicted several days ago in Judge Myers's court. Wyatt has not yet been tried.

On April 12, following complaints charging police officers and others with conducting a fake raid, an indictment was returned by the county grand jury accusing besides the above-named men, Michael O'Gara, Jessie Elliot and Lee Hing, alias Henry Lee.

VICTIMS NOT CERTAIN DEFENDANT IS THIEF.

MAN AND WOMAN ROBBED FAIL TO IDENTIFY PRISONER; GIRL WAS ASSAULTED.

Charges of robbery and assault were combined in the case of Gaspard M. Marsiglia, who was on trial before a mixed jury in Judge Myers's court yesterday. Mike B. Gonsales, similarly charged, will be tried in Judge Houser's court on Monday.

Marsiglia is charged with holding up and robbing a divorced French girl and later with assaulting her. She was in the company of Leon Esquerre, whose Buick automobile the defendant is charged with having taken.

Neither the young woman nor Esquerre was able to identify Marsiglia as the man who held them up or assaulted the woman. Both said they were sure of Gonzales, who was not in the courtroom.

The third young man implicated is Frank Macchiaroli. Esquerre was driving the woman in his automobile, when, in Soto street, three young men stepped up and held guns on the couple. The woman was dragged from the machine. Dep. Dist.-Atty Clark is prosecuting the case. Attorney Barnett represents the defendant, Marsiglia. The case will be resumed this morning.

OFF FOR CONVENTION.

Local Jewelers Start for Annual Meeting of State Association.

George E. Feagans, Louis S. Nordlinger, George A. Brock and James A. Montgomery left last night on the Lark for San Jose to attend the annual convention of the California Gold and Silversmiths' Association, which opens there this morning for a three-day meeting. J. C. Donavan of the Donavan & Seamans Company went by motor car, leaving in advance of the others. Mr. Feagans is president and Mr. Nordlinger first vice-president of the association.

The program at San Jose includes, besides the business sessions, a banquet tomorrow evening and a barbecue and automobile outing on Sunday.

WIFE PAID ALL BILLS.

Finally, She Says in Divorce Court, She Got Tired and Left.

Mrs. Anna Gibson grew tired of furnishing her husband, John R. Gibson, with money, and left him, she told Judge Crail yesterday in divorce proceedings. She said she paid the rent and left him $80 when she quit. She was granted a decree.

Mrs. Gibson inherited $7000 from her father's estate and she told the court she gave her husband all but $1000 of the sum. He worked one month while they lived together, a period of four months, she testified.

J.W. Robinson Co.
Seventh and Grand

MEN'S FINE SUITS
REPRICED
$69.50

Imported fabrics from the best mills of Scotland, Ireland and England—Tweeds, Homespuns, Worsteds, Silk and Wool Mixtures, Nub Silk Novelties.

Suits of ultra quality—in materials—in tailoring—in patterns and in styles.

Repriced to sell below present wholesale cost.

Every Suit is made according to the 35 Robinson Specifications—hand cut and hand tailored.

There are single-breasted models—double-breasted models—models for the young man—and models for the conservative business man.

Suits that are made right, and always will be recognized as suits of the better sort.

Sizes are 35 to 42. Alterations, when necessary, will be made without charge.

The right is reserved to withdraw the offer at any time without notice.

First Floor

Photoplays Producers Buy

Success in teaching persons with photoplay ideas to write their stories in a form acceptable to producers has been attained by the Palmer Plan of Photoplay Writing. This is attested by the accomplishment of Palmer-trained students who have sold photoplays developed from original ideas.

Leaders of the motion picture industry endorse the Palmer Plan. Thomas H. Ince, Cecil B. de Mille, Lois Weber and Rob Wagner comprise the Palmer Advisory Council. Other notable persons are contributors to the Palmer course.

Write today for our free booklets. Mail this advertisement with your name and address. You will also receive a sample copy of "The Photoplay-wright," the Palmer magazine usually distributed to students only.

PALMER PHOTOPLAY CORPORATION
DEPARTMENT OF EDUCATION
345 I. W. Hellman Building, Los Angeles

THE
$11,000.00
BATTLE FOR HEALTH

The leading doctors in the United States gave them up to die with tuberculosis, - - - the man and the woman,

BUT

To-day they have buoyant health,—happiness and prosperity.

What cost them $11,000.00 to learn has been put into a book, for you. It may save your life, - - and involves no medicine or "Treatment" except ordinary common sense.

"OUTWITTING THE T. B. BUGS"

is the name. You cannot afford to be without this book. IF YOUR BOOK STORE DOESN'T CARRY IT, we will send a copy anywhere in the U. S. on receipt of P. O. Order for $3

CAHILL PUBLISHING CO.

860 PACIFIC BUILDING SAN FRANCISCO

LUCKY STRIKE CIGARETTE

IT'S THIS WAY: in Lucky Strike—the real Burley cigarette—you enjoy the toasted flavor.

It's toasted. This special and unusual flavor is not to be had in any other cigarette.

So you see, with Lucky Strike we give you a good, sensible reason for buying it. We tell you what's especially good about Lucky Strike—what's different. It's toasted.

Are you a pipe smoker? Then try Lucky Strike pipe tobacco. Made from the finest Burley tobacco that money can buy. The toasting process seals in the Burley flavor and takes out every bit of bite. It's toasted.

Guaranteed by
The American Tobacco Co.
(INCORPORATED)

—which means that if you don't like LUCKY STRIKE Cigarettes you can get your money back from the dealer.

Theaters—Amusements—Entertainments

GRAUMAN'S MILLION DOLLAR THEATER—

GRAUMAN'S MILLION DOLLAR THEATRE Broadway at Third GREAT DOUBLE FEATURE PROGRAM

MILTON CHARLES' Morning Organ Recitals, 11:15 to 11:30 Tues., Wed., Thurs., Fri., Sat.

STRANDED — 1000 MILES FROM CIVILIZATION the story of Ernest Shackleton's trip to the South Pole.

"THE BOTTOM of THE WORLD"

JESSE L. LASKY presents "THE CITY OF MASKS"

A sublime human document, staged by that greatest of all dramatists—Fate!—and—

—the woman whom he had never seen before kissed him and told him she was his wife, and just then—

"THE MAN WHO LOST HIMSELF"

STARRING WILLIAM FAVERSHAM

The Story of a Great Man Who Died So That a Better Man Might Live!

GRAUMAN'S RIALTO BROADWAY NEAR 8TH

THE WORLD'S MOST BEAUTIFUL LITTLE THEATRE

CALIFORNIA THEATER— Main at Eighth

IT'S A GOLDWYN PICTURE

SAMUEL GOLDWYN Presents Jack Pickford IN THE "Double-Dyed Deceiver"

O. HENRY'S EXCITING STORY OF LOVE AND ADVENTURE

California THEATRE MAIN AT 5TH

SPECIAL LAUGH FEATURE LARRY SEMON in "SCHOOL DAYS"

WILL ROGERS' "ILLITERATE DIGEST"—GHAZALLA

HERBERT KAUFMAN WEEKLY—C. SHARPE MINOR, ORGANIST

NEXT WEEK "GOING SOME" BY REX BEACH

MILLER'S— Main Near 9th 3RD BIG WEEK OF THE GREATEST HUMAN INTEREST DRAMA OF THE YEAR

WILL ROGERS in "JES' CALL ME JIM"

IT'S A GOLDWYN PICTURE

KINEMA THEATER— Grand at 7th

Kinema theater Corner of 7th

LAST TWO DAYS MARSHALL NEILAN'S

don't ever marry

PRODUCTION OF THE FUNNIEST STORY EVER WRITTEN.

Served with an intoxicating spice that spells laughs rivaling Wesley Barry's freckles in number.

TALLY'S BROADWAY 833 S. Broadway

TALLY'S BROADWAY

Katherine MacDonald IN "Passion's Playground"

Directed by J. A. BARRY

Fresh from a summer with beautiful girl waltzed right into a fullness of three characters, the playground of Gargantuan Flamingo Birds of Prey.

SUPERBA— 518 S. Broadway

SUPERBA

11:00 TO 11:00 DAILY 5 REEL COMEDY TRIUMPH LYONS & MORAN in "Everything But the Truth"

ALHAMBRA THEATER— 731 So. Hill CLARA KIMBALL YOUNG "FOR THE SOUL OF RAFAEL"

PALACE— 7th Street at Broadway RUPERT HUGHES' COMEDY SUCCESS "Scratch My Back"

FLASHES.

ALLURING REVIVALS.

WILBER COMPANY TO STAGE MANY POPULAR OPERAS.

By Grace Kingsley.

Lovers of good light opera are sure to be delighted at the announcement of the complete plans and repertoire for coming revivals at Clune's Auditorium by the Wilber Opera Company during the ten weeks commencing next Monday night, with "Mlle. Modiste" as the first production. Hans Sinne is conductor.

The cast of "Mlle. Modiste" will include Mabel Wilber, prima donna; Olga Steck, soubrette; Marjorie Bennett, ingenue; May Wallace, character woman, who has arrived from New York; Bertha Holly, who plays the role of Mrs Bent, the part created by her when Fritzi Scheff first appeared in the production; Ruth Miller, a Los Angeles girl, selected from a group of sixty girls; Roger Gray, recently with the George M. Cohen musical productions in New York; Rolfe Sedan, singer of opera roles; Roy Forbes, tenor, from New York; Herbert Leslie, basso. Special dance numbers are to be given by Grace Gordon, a pupil of Kosloff's.

Operas to be presented during the succeeding weeks are of especial interest, including in the order mentioned "Flora Bella," book by P. G. Wodehouse, music by Cullivert; Victor Herbert's "Sweethearts," for which additional principals, including May Ryan, will come from New York; "A Modern Eve," which is French farce with music, and Oscar Strauss's "A Chocolate Soldier."

The following five weeks' repertoire is quite as pleasing. It includes "Spring Maid," "Very Good, Eddie," "Modest Suzanne" and "Maytime." The engagement of the company will close in a blaze of glory with a big spectacular revue, exploiting the development of Southern California and Los Angeles beginning with the picturesque old Spanish days, and leading down to the present time. Of course, big choruses are to be a feature.

The orchestra will be a special feature of all the productions, twenty-four musicians from Philharmonic Orchestra having been engaged. The chorus will consist of thirty-two girls selected for beauty of voice as well as ability to dance and look.

Ann May with Lasky.

Ann May yesterday signed a contract to play the leading feminine role in the Lasky production of "Wanted—A Blemish," starring Bryant Washburn. This is the final picture in which Mr. Washburn will appear before forming his own company. Miss May completed work last week in the leading feminine role opposite Charles Ray in "Peaceful Valley," under direction of Jerome Storm.

Jerry Storm Departs.

Jerome Storm, who resigned recently from the Charles Ray organization, after directing the star in fourteen consecutive pictures, will leave next week for New York to enjoy the first vacation he has had in several years. While there he expects to perfect plans whereby he will take charge of his own productions.

Little Dancer Debuts.

Little Helen Jane Frederickson, daughter of Judge Frederickson, of this city, will make her debut as a dancer tonight at Trinity Auditorium, appearing in "Dance Divertissements," produced by Messrs. Lesser and Howe.

English Affiliations.

The announcement of the first complete arrangement by which one of the largest American distribution organizations will handle British motion pictures in this country was received yesterday from Sol Lesser, representatives of the First National Exhibitors' Circuit on the West Coast, who is now in New York.

A contract was this week signed by W. Walter Crotch of Alliance Films, London, and the First National Exhibitors' Circuit of America. It calls for the delivery of the First Alliance picture September 15, and for one picture per month thereafter.

The Alliance pictures will be made by American directors with American equipment and technique. The stories, atmosphere and stars will be British.

Ouija Running in High Says.

Marshal Neilan has given his wife an engagement bracelet.

That when May Allison flies tomorrow in the interests of art and her current Metro picture, her driver will be a handsome young aviator specially chosen by her.

Clermont Announces.

Clermont Photoplays Corporation, the all-Los Angeles company recently organized to finance Lloyd Carleton Productions and other producing units in the making of special features, announces the staging of the second of a series of six pictures to be made for release through Selznick, with Ora Carew, Melbourne McDowell, Lawson Butt and Stewart Morris in the cast. The story is a visualization of Bradley King's story, "Beyond the Cross Roads."

Clermont also announces the purchase from the Saturday Evening Post of George Weston's English story, "Hard Boiled Mabel." It is probable that Miss Carew will also play the leading role in this.

Eddinger Vacations.

A nice vacation at Santa Barbara with Winchell Smith, playwright, is what Wallace Eddinger, appearing at the Mason in "Wedding Bells," is going to enjoy next week. Mr. Eddinger and Salisbury Field, author of "Wedding Bells," and at present a writer for Lasky, have had some pleasant visits this week, too.

It is all quite mysterious at present, the proposition that Mr. Eddinger may go into pictures at the close of his present tour, but it is on the books he may, as he, himself, admitted in an interview last night. So don't be surprised if he joins the film colony here next fall.

Lasky's First English Film.

The first picture which the Lasky organization will make in their new London studios is a film version of the Drury Lane melodrama, "A Great Day." English actors are to take part in the production.

Julian With Kane.

Word has just been received from Rupert Julian, who is in New York, that he has signed to produce four special productions a year, during a period of two years, for Arthur Kane. The pictures are to be known as the Rupert Julian Productions, and he is to both star in and direct them. The films will be made in the West.

Bert Lytell Announces.

A message from Bert Lytell, Metro star, who is at present in New York, is to the effect that his first picture to be made there will be a film version of the famous stage play, "A Message from Mars."

Sounds Reasonable.

To Mabel Normand, Madge Kennedy and Tom Moore, three Goldwyn stars, has come the honor of winning a popularity contest. These three were recently chosen as the favorite players of the inmates of Massilon State Hospital of Ohio. Which maybe proves those inmates weren't so insane after all.

Jack Dillon With Fairbanks.

According to present plans of Mary Pickford and Douglas Fairbanks, the two will return to this country about September 1. Mr. Fairbanks will at once commence work on a picture, with Jack Dillon engaged as director.

May Allison to Swim.

May Allison, Metro star, is assiduously devoting herself to learning how to swim these days. She says she's the most famous swimmerless swimmer in the world, having appeared in the role of water nymph in more pictures than almost anybody beside Annette Kellermann. It just so happened that her pictures have called for this sort of exercise and she has had to employ a double part of the time. She is shortly to make a picture for Metro in which swimming is demanded, and she itends to do her own stunts this time.

Anita Stewart Bulletin.

James Morrison, well-known leading man in pictures, is on his way to this city to play the lead in Anita Stewart's next First National picture.

Following the completion of this film, Miss Stewart and her husband, Rudolph Cameron, are to leave for her Long Island home, where she will spend the summer. She is postponing her Honolulu trip a few months, and when she does take it, the trip may be in the interests of art and photoplay with a Hawaiian background.

RADIOS.

WOULD FILM PLAY.

NANCE O'NEILL EN ROUTE IN "PASSION FLOWER."

By Edwin Schallert.

California is mentioned as the objective of Nance O'Neill's tour in "The Passion Flower," which recently closed in New York, according to advices from the East. The production is now playing the Canadian cities, and will probably be brought down the Coast via the Northwest. It is mentioned in the announcement that the play will be filmed on the company's arrival here, this being rather a distinctive undertaking.

"The Passion Flower" is a drama from the Spanish, holding a strong emotional interest, and is said to afford the striking opportunity for the star's talents. Principals in the supporting cast are Lumsden Hare, nephew of Sir John Hare, of the London stage, and Annette Westbay, described as a new dramatic discovery.

De Grasse with Ray.

Jerome Storm's successor as director of Charles Ray productions was announced yesterday. The star has closed a contract with Joseph de Grasse, well-known as a picture maker and actor.

The first production which Mr. De Grasse will direct for Mr. Ray is "Forty-five Minutes from Broadway." The plans for the picture are now undergoing considerable enlargements, with an unusually elaborate production in sight.

De Grasse began his motion picture career with Pathe as actor and director. Since then he has been with Lubin, Universal, Paramount-Artcraft, Robertson and Cole, and others.

Among his principal successes were the Dorothy Dalton features, "The Market of Souls" and "My Friend's Wife;" Priscilla Dean's "The Wildcat of Paris" and pictures of Edith Storey, Sessue Hayakawa and Bessie Love.

Mr. Storm, who has directed Ray for the past two years, recently resigned to undertake his own productions.

Ruth is Guardian.

Members of the Texas division of the Travelers' Protective Association to the number of 165, en route to the national convention at Portland, paid honor to Ruth Renick, the film actress, by making her sponsor of their division, yesterday at the Southern Pacific station. H. W. Peake, ranking officer of the division, and uncle of Miss Renick, presented the young lady with a mascot cape given him by fellow members. Miss Renick stated she will wear this in a future picture.

Miss Renick will be remembered as ingenue of the Majestic Theater Stock company for several months, and she recently finished the leading feminine role in "The Mollycoddle," the picture starring Douglas Fairbanks.

Ziegfeld Beauty Soon.

Fay Marbe, Ziegfeld Follies beauty, who has an important role in Taylor Holmes's screen production, "The Very Idea," which is to show next week at the Alhambra Theater, will come West to dance in several First National productions, following the termination of her engagement in a midnight revue in New York.

Studio Club Expands.

Announcement is made that more than 200 girls have already enrolled as new members of the Hollywood Studio Club, as a result of the campaign which will close next Wednesday. The drive has aroused much interest in the new courses the club will inaugurate, including one in continuity writing under the direction of Miss Harmer of Lasky studio, in dancing, under Priscilla Collum, and dramatics, with Helen Jerome Eddy directing. The widespread interest in the drive is indicated by the fact that more than a score of young men made application to join and were permitted to become honorary members.

Grauman "Pop" Soloists.

Soloists to be heard at forthcoming Sunday morning popular concerts by Grauman's orchestra include Ilya Bronson, cellist, and Lucian Lararia, harpist, as well as a feminine operatic star of prominence, whose name will not be disclosed until she completes her present tour. The Los Angeles Oratorio Society is also shortly to be heard with the orchestra.

Vladimir Graman, Russian violinist, will again play solo numbers Sunday morning. His selection on this occasion will be the first and third movements from Mendelssohn's famous concerto. The orchestral program will comprise the "Festical" overture, (Weber;) "Les Preludes," (Liszt;) "Berceuse" (Jarnefelt,) and prelude and introduction to the third act from Wagner's "Lohengrin."

Musical Revue at Hip.

Musical comedy is occupying the principal portion of the program at the Hippodrome the latter part of the present week, for one of the largest shows on the circuit, "The Mimic World of 1920," is being staged. The scenic effects and costumes lend to the attractiveness of the revue.

Others on the bill as the Dailey Brothers in a contortion act; Harry Gilbert, the dialect comedian, and Frank Keenan in the picture, "Dollar for Dollar."

New Superba Manager.

Management of the Superba Theater is to be in the hands of William E. Jones, a showman formerly of Minneapolis, according to announcement yesterday. Mr. Jones recently came here to be house manager for Grauman's Rialto.

Various other changes are announced. George Evans will return to the theater as orchestra leader, and Earl Abel and Charlotte Laver will be the organists.

Among the pictures booked for early showing are "Alias Miss Dodd," with Edith Roberts; "The Broncho Kidd," starring "Hoot" Gibson; "Human Stuff," featuring Harry Carey; "The Red Lane," with Frank Mayo, and "Under Crimson Skies," a Rex Ingram production, starring Elmo Lincoln.

Gracing the Drama of the Celluloid.

In Coming Photoplays.

Wanda Hawley will appear on two screens next week, in "Miss Hobbs" at the Palace and "Old Wives for New" at the Victory," while Shirley Mason is the star of "Molly and I," to show at the Symphony.

YAW PUPIL SINGS.

Recital by Young Coloratura Delights Audience.

Miss Irene Wadey, coloratura soprano and protege of Ellen Beach Yaw, sang in recital last evening to a large audience at the Ebell clubhouse. Miss Wadey has a voice of high range and of clear, sweet quality. Her piece de resistance was the "Mad Scene" from "Lucia," in which she was assisted by Harry Knox, flutist. She acquitted herself admirably and was called back several times.

She also sang, with Miss Georgialla Fay as accompanist, a group of arias from early operatic writers, and many shorter songs of modern men. She was very successful with the "Sylvelin" of Sinding, and McDowell's "Blue Bell." Also Henschel's "Spring" was charmingly given.

Mr. Knox was heartily applauded for his playing of Pasaard's "Reverie." Miss Fay was adequate as accompanist at the piano.

Theaters—Amusements—Entertainments.

VICTORY THEATER— 838 SO. BROADWAY, OPPOSITE HAMBURGER'S

BEGINNING SUNDAY, 11 TO 11 DAILY

JESSE LASKY PRESENTS CECIL B. DE MILLE'S "OLD WIVES FOR NEW"

Another side to "WHY CHANGE YOUR WIFE," with remarkable cast including Wanda Hawley, Elliott Dexter, Theodore Roberts, Julia Faye, Sylvia Ashton, Marcia Manon, Tully Marshall and others.

TWO EXCELLENT ORCHESTRAS: VERNON GREY'S ORCHESTRA WITH A SOUL; BENJAMIN LAIETSKY'S ORCHESTRA WITH A PERSONALITY. CHAUNCEY HAINES and ALBERT TUFTS, organists supreme

Perfect pictures, ideal environment and service that will make you want to come here every week.

SYMPHONY THEATER— Bdwy. Bet. 6th & 7th

STUDIO GIRLS APPEARING IN PERSON In Their Winter Garden Song and Dance Revue. Beauty—Shapeliness—Loveliness. EACH ONE A MERMAID WITH FORM DIVINE.

"GIRL OF THE SEA" THE SCREEN NOVELTY OF THE SEASON. Photographed under Williamson Submarine Patents. Story compiled from government and Smithsonian Institute records.

BEGINNING SUNDAY SHIRLEY MASON in "MOLLY and I"

GARRICK— Broadway at Eighth TODAY AND TOMORROW ONLY—SEE IT TODAY CHARLES RAY In "PARIS GREEN"

COMING SUNDAY HAROLD BELL WRIGHT'S own picturization of his famous story "THE SHEPHERD OF THE HILLS"

THEATER DE LUXE— Alvarado, Bet. 6th and 7th Sts. OPPOSITE WESTLAKE PARK. THURSDAY AND FRIDAY, JUNE 10-11, GAUMONT PRESENTS VIVIAN MARTIN in "HUSBANDS AND WIVES" ADDED ATTRACTIONS

Theaters—Amusements—Entertainments

GRAUMAN'S MILLION DOLLAR THEATRE

GRAUMAN'S GREATER Symphony Orchestra OF 75 ARTISTS SID GRAUMAN, Founder ARTHUR KAY, Conductor, Offers

2ND GRAND CONCERT SUNDAY, JUNE 13, at 11 A.M. DOORS OPEN 10:30 A.M.

ALL SEATS RESERVED AT 50 Cts

Which includes the privilege of remaining for the regular Grauman photoplay program.

RETURN ENGAGEMENT BY POPULAR DEMAND VLADIMIR GRAFFMAN FAMOUS RUSSIAN VIOLINIST.

MAJESTIC THEATER— Matinee Tomorrow WILKES STOCK COMPANY IN A SNAPPY MUSICAL COMEDY "OH, BOY!"

SHOWING AN AUGMENTED CAST AND THE LATEST "AS IS" BEAUTY CHORUS WITH EVELYN VARDEN and EDWARD EVERETT HORTON

POPULAR MATINEES: 25c AND 50c. EVENINGS: 25c TO $1.50

FIRST STOCK PRODUCTION IN LOS ANGELES

MASON OPERA HOUSE— Last 3 Times—Mat. Today The Selwyns Present the Joyous Comedy. "WEDDING BELLS" By Salisbury Field With MARGARET LAWRENCE and WALLACE EDDINGER and the New York Cast of Metropolitan Celebrities. Nights, 50c to $2.50. Sat. Mat., Tomorrow, 50c to $1.50.

ONE WEEK, STARTING MONDAY, JUNE 14, SEATS NOW The Daring, Dimpled Revue That Made New York Gasp

G. M. Anderson's FRIVOLITIES OF 1920

Company of 100 Nights, 50c to $2.50. Sat. Mat., 50c to $2.00. Wed. Mat., 50c to $1.50

PHILHARMONIC AUDITORIUM— 5th and Hill BEGINNING MONDAY NIGHT, JUNE 14TH L. E. BEHYMER PRESENTS THE WILBER OPERA COMPANY With MABEL WILBER and ROGER GRAY. IN "MLLE. MODISTE"

VICTOR HERBERT'S GREATEST LIGHT OPERA 25c to $1.00 PHONE FOR SEATS PICO 2454

MOROSCO THEATER— MATINEE TOMORROW OLIVER MOROSCO PRESENTS "Naught The Wife"

With Eleanor Woodruff and Louis Calhern MATS., 10c to 50c; EVES., 10c to 75c

CLUNE'S BROADWAY 528 South Broadway

LAST SHOWING SATURDAY ETHEL CLAYTON IN "A LADY IN LOVE" A ROMANCE OF YOUTH. TOPICAL NEWS—COMEDY—BURTON HOLMES 11:00, 12:30, 2:15, 4:00, 5:45, 7:30, 9:15

WEEK STARTING SUNDAY, JUNE 13TH OWEN MOORE in "THE DESPERATE HERO"

ORPHEUM WILL M. CRESSY and BLANCHE DAYNE "The Man Who Butted In" "SOC" BAKER in "FLASHES" ERNESTINE MYERS and Partner Polly Walker, Bud and Jack Pearson Great Medley of Piano ANTHONY & ROGERS WILL M. CRESSY Tonsorial Artists Talks on A. E. F. Orpheum Orchestra FLORENZE TEMPEST "Tumble in Low" Every Day at 2, 15c to 75c. Every Night at 8, 15c to $1.50. Phone 10000

PANTAGES— VAUDEVILLE— MATINEE TODAY AT 2:30 TONIGHT AT 7:00 AND 9:00 "MEET ME AT PANTAGES" THRILLING SPECTACULAR MELODRAMATIC SPECTACLE. "AT SEA," with fifteen people, headed by James Phillips; BRITT WOOD, harmonica; COLLEGE QUINTETTE in "A Fraternity Reception"; DOLAN & ONEAL, two clever youths; FOUR LAURELS, nimble and artistic; KING BAGGOTT and company in "The Hawk's Trail."

EGAN LITTLE THEATER— FRANK EGAN, MGR. WALLACE REID In the stage version of his out screen play— Himself, With an All-Star Cast. Matinee Saturday. "SICK-A-BE"

WASHINGTON PARK—BASEBALL TOMORROW VERNON vs. SEATTLE GAME CALLED at 2:30 P.M.

HIPPODROME— Main St. at 4th NOW SHOWING "MIMIC WORLD OF 1920" Big $10,000 Musical Comedy—Other Acts and FRANK KEENAN in "DOLLAR FOR DOLLAR"

GORE'S BURBANK 6th & Main ED. ARMSTRONG'S BABY DOLL "PAT'S HAREM" Worlds and Whirls of Beauty

ANTU ASKS TO REMAIN ON JOB.

Lower California's Governor Writes to Gen. Obregon.

People Demand That He Stay at Official Post.

Grants Leave of Absence in Almada's Favor Revoked.

[EXCLUSIVE DISPATCH.]

MEXICO, June 10.—The following letter, sent by Gov. Esteban ... of the northern district of ... California to Gen. Alvaro Obregon in reference to the recent appointment of Senor Baldomero A. Almada to succeed Gov. Cantu—an appointment that has met opposition and has led to a call by Senor Almada for 5000 troops to be sent to Ensenada—was made public here today:

"Gen. Alvaro Obregon, chief commander of the Liberal Constitutionalist army, Mexico City:

"Referring again to your communication dated 26th ult., placed in my hands by Mr. Baldomero A. Almada, I beg to state that, having proceeded at once, in full accord with Mr. Almada, to the formal turning over of this government to my successor, we were compelled to stop these proceedings, because the great mass of the population of this district showed a marked opposition to the change agreed on. The city councils of all the towns in this district have addressed petitions to the superior government, asking for the withdrawal from office. Various groups of business men, miners and field laborers have come to me, forcefully asking for the preservation of the present administration, demanding that I ... forego my determination to ... for some time to my health ... to take some rest, and urging ... should not contribute, through ... action, to rouse a general alarm, ... to alter the status quo in this ... Lastly, an imposing parade ... organized in this city Sunday, ... which all social classes were represented, very particularly that of ... farmers and field laborers, ... ing, in an unequivocal way, ... I must remain at the head of ... administration, and urging me ... of the superior authorities ... execution of the decision by ... I am granted permission to ... my office temporarily, in order ... to ... after my health, and meanwhile appointing Mr. Baldomero A. ... in my place.

"To satisfy the popular opinion, ... it is expressed as definitely ... forcefully as has been done here, ... be in accord with the ideals ... the leaders of the triumphant ... revolution in our country are put ... into practice. These ideals can ... be summarized as follows: First, ... to respect and comply with popular ... resolutions, when the latter are ... just, reasonably and legitimate. Secondly, to realize unification ... of all Mexicans in a single ... national reconstruction, and, ... as a consequence thereof, to ... have it completely pacifying the ... country, so as to insure the definite ... establishment of democracy in Mexico.

"The present situation in this district does not offer any problem to the Mexican provisional government. The attitude of its people and its administration is an attitude of sincere allegiance to the new order of things in Mexico, as I have repeatedly assured not only the provisional ... government but you and the whole ... country. No more favorable conditions than those prevailing here could be desired for the next election. The preparatory work for which ... has already begun. It shall be carried out here in the most satisfactory manner, and there is no doubt that this people will indorse the aspirations that we can so clearly discern all over the rest of the republic.

"In view of the above and taking into account that the only reason for the agreed change in ... application for a leave of absence ... demanded by my health, I have decided to withdraw said application and continue in office, thus ... avoiding a possible unsettled condition in this section of the country. ... I am certain that both the provisional President and you, inspired by the same patriotic reasons that ... are prompting me and make me ... forego a needed rest, will defer to ... consider your resolution and ... accept the temporary leave that has been granted me.

"With the assurances of my ... highest regard and consideration, I remain, etc.

"To the Governor of the District, ... [illegible]. "E. CANTU.

"The Secretary of State ... [illegible] "JOSE G. AGUILERA."

YORK SHRINERS' SPECIAL TRAIN HERE.

...T CARAVAN, EN ROUTE TO ...VENTION, WILL TARRY UNTIL NEXT MONDAY.

A special train de luxe of ten ... seven Pullmans, two diners ... a baggage car, said to be in ... itself, arrived yesterday brought ... of Shriners from Mecca ... New York City; Kismet ... Brooklyn, and Cyprus Temple, N. Y., to Los Angeles, ... to the forty-sixth annual ... of the imperial council, A.A. ... to be held at Portland, Or., ... to 25th inst.

The party is in charge of J. P. ... caravan director of Mecca ... who also is head of a New ... booking bureau. Thomas G. ... Potentate of Mecca Temple, ... Harold B. Comstock, potentate ... Temple, are in the party. ... of the members are accompanied by their wives. The party ... 155.

The visitors will spend the week-end visiting Catalina today and ... an automobile trip to San ... Santa Barbara. They left ... tomorrow, Monday they will ... New York the 4th inst., stopping ... the Grand Canyon before ... in California.

PROTEST SHIP SALE.

Motion of Councilman Long ... Council yesterday adopted ... protesting against the ... government of the for... Gaumont-owned steamers. The ... sets forth that the vessels ... become a part of the govern... leased and operated American ... marine.

ROOF :: WILL :: COVER :: TWO :: BLOCKS.

Corner-stone Laid for Longest Building in the Whole State.

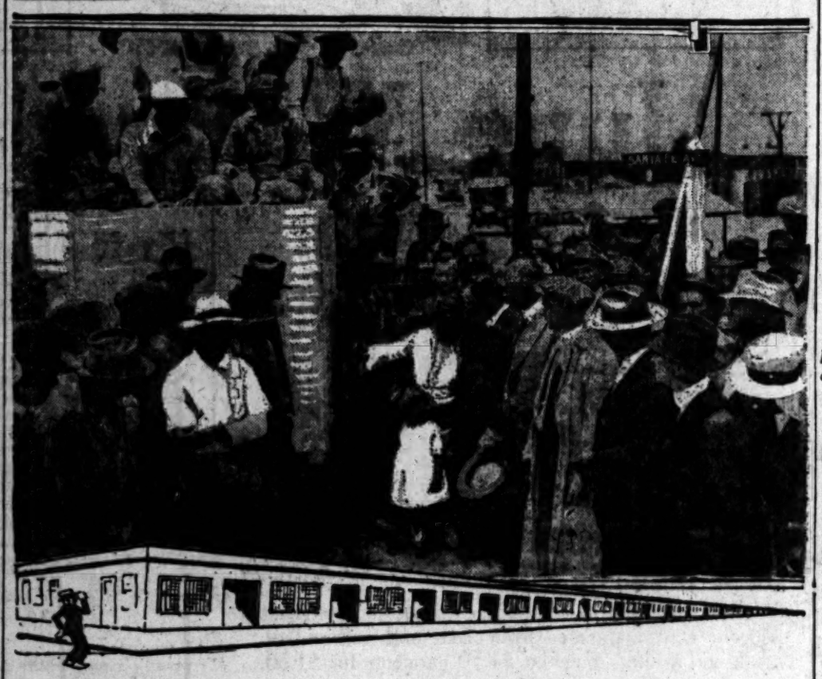

Mrs. Rose Rosenberg Breaking Bottle of Champagne on Unique Structure Yesterday.

WHEN Mrs. Rose Rosenberg broke a bottle of real champagne on the corner-stone of the new Rosenberg Block near Santa Fe and Fifteenth streets yesterday afternoon, construction was officially begun on the longest single building in California. The structure will be only one story in height, but it will cover two city locks without a break and will be 547 feet long and 140 feet deep. If it could be set on end it would be as tall as a building fifty stories high.

Before the corner-stone was put in place a box was inserted in the masonry containing the names of many of the persons who reside in the vicinity of the site. The new building, which will cover two city blocks with one roof, will be erected by the Le Bar Construction Company, at a cost of $90,000. Materials used will be red pressed brick, paneled with white speckled pressed brick.

The reason for constructing a building of such length and but one story high, said Mr. Rosenberg, is to eliminate the necessity of large elevator space, and to facilitate the handling of large mining apparatus in which his company deals. The Oil Mining Equipment Company, of which Mr. Rosenberg is the head, will occupy half of the building, while the other half will be leased to a manufacturing furniture company.

Mr. Rosenberg came to Los Angeles fourteen years ago with only $1.25 in his pocket and since that time Los Angeles had proven such a good money-making center for him that he began plans some years ago to add to his business neighborhood a building which will be a unique asset to the industrial district.

FREE TRIPS TO CHILD.

Former Husband of Cinema Actress Must Pay Cost or Bring Boy Here.

Mrs. Beatrice Sylvia Gowland, motion picture actress and writer, former wife of Thomas Henry (Gibson) Gowland, cinema actor, succeeded in Judge Works's court yesterday in having an order modified with reference to her son, 4 years old. Mrs. Gowland complained to the court that when she visited the boy at the beach where he is in the custody of Mrs. H. H. Whitting, he was given a hamburger sandwich and potato salad to eat.

Mrs. Whitting declared the boy was given only a tiny portion of the sandwich and salad. Mrs. Gowland said it was expensive to go to the beach to see her boy. The court ordered that Mr. Gowland either stand the expense of Mrs. Gowland's trips to the beach or bring the boy to the city occasionally.

PINNED UNDER AUTO.

Motorist Perhaps Fatally Hurt When Car Hits Pole.

Dallas A. McClish, purchasing agent for a motion-picture company, was perhaps fatally hurt yesterday when the steering wheel of his car broke and the machine crashed against a telegraph pole. A party of switchmen found him pinned under the automobile. He was taken to the Receiving Hospital and later removed to the French Hospital. Attending physicians stated he had received internal injuries.

CONFIRM PRODUCER.

Shell Officials Withhold Details of New Puente Well.

Confirmation of the report that a new oil well has been brought in on their Puente property was made yesterday by local officials of the Shell Oil Company of California. The details pertaining to the data on the well and its production were not made public, but the officials say they are not experiencing any trouble with the well or its flow.

FOUND MARRIED LIFE DULL.

Married life evidently palled on Leslie Emerson Woodworth, according to the testimony of Ethel Doris Woodworth, a music teacher, who was granted a divorce by Judge Crail yesterday. She testified that her husband refused to keep up the home, and told her he was going away and she would never hear of him again. They separated less than a year after their marriage, Nov. 1, 1917.

HUGE FILM STORE FOR CITY.

Los Angeles is to have soon a great film storage warehouse, with a capacity of 10,000,000 feet of raw film, it was announced yesterday by the industrial department of the Chamber of Commerce. Through the efforts of the chamber, the Eastman company has decided to install a permanent supply of film in this city, the chief user of the product. This decision of the company was communicated to the chamber yesterday by J. E. Boulatour of 5 West Thirty-second street, New York, distributor of motion-picture film manufactured by the Eastman Kodak Company of Rochester.

The local film distributing branch will be of great benefit to the motion-picture companies, which have depended entirely upon individual shipments from New York. The fifty or more studios and 100 or more producing companies that must be kept in raw film will have available at all times 10,000,000 feet instead of being forced to wait on shipments from the East. It is expected that this arrangement will mean a saving of thousands of dollars to the picture companies, especially as it is announced that there will be no advance in the price of film for storage charges.

Between 200,000,000 and 300,000,000 feet of raw film are used annually in and around Los Angeles. The Chamber of Commerce some months ago called the attention of film manufacturers to this fact and urged the manufacture of the product here. The film storage warehouse is a direct result of this effort. It will be located somewhere in Hollywood.

THIRSTY ONES THERE.

Grab Whisky Barrels That May be Sweated at Five Dollars Each.

Eight whisky barrels were the center of a wild scramble yesterday when the county sold the biggest collection of bottles, barrels, casks, rubber tires and other junk that it has ever collected at public vendue at the County Hospital. Supervisor Bean cried the sale.

The bidding on the barrels started at $1, went to $3 and then to $5 a barrel, at which price they were knocked down. It is stated on good authority that a gallon of whisky had been sweated out of one barrel and that there may be more.

The sale realized about $1500, a twenty-five horse-power vacuum cleaner going for $163. After a bid of $725 had been made on some electrical machinery, it was withdrawn from sale.

Rare Values in Home Furnishings

Are Presented by Barker Bros.' Fortieth Anniversary Sale and Annual Summer Clearance

Prices lowered 10, 20, 25 and 33⅓ per cent!

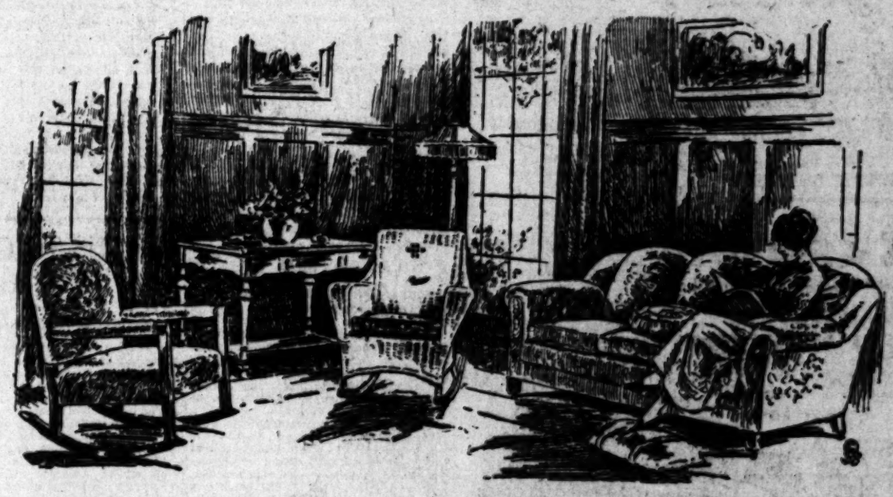

(Merchandise upon which the manufacturers have established the prices is, naturally, excluded from this Sale.)

Approximately One Million, Four Hundred Fifty Thousand Dollars' worth of Furniture and Home Furnishings—or nearly one-half of Barker Bros.' entire stock — is offered at Savings ranging from ONE-TENTH TO ONE-THIRD.

If you are looking for good furniture, reasonably priced, you will find it here in immense quantities, included among the thousands of offerings in Barker Bros.' Sale—furniture for either the living-room, the sleeping room or the dining-room, or summery reed furniture—in complete suites or odd articles.

Practically all other lines of Home Furnishings are features of this extraordinary price-saving event. To-wit:

Floor Coverings, Draperies, Linens, Bedding, Wall Paper, Beds, Mattresses, Pianos, Phonographs, Lamps, Lamp-Shades, Objects of Art, Household Utilities, Children's Apparel, Children's Furniture, Baby Carriages, etc.

Complete, Competent Furnishers of Better Homes

Barker Bros ESTABLISHED-1880

'Phones: Pico 1840 and 10423

724 to 738 South Broadway Los Angeles

ELECTRIC LIGHTING SUPPLY COMPANY
216 West Third Street. Phones, Main 1630; 60697.
VACUUM CLEANERS SEWING AND WASHING MACHINES

Windsor Square
Wilshire's
Highest Class — Lowest Priced Residence Property.
R. A. ROWAN & CO.
200 Title Insurance Bldg.

ARTHUR J. KELLY
Expert Appraiser and Auctioneer
High-class art and Oriental rugs. Interior furnishings a specialty. Phone Broadway 1611.
838 S. HILL STREET
Member Auctioneers' Association

The jewelry store visitors to California always enjoy
BROCK AND COMPANY
"The Home of Perfect Diamonds"
437-439-441 Broadway

Open All Day Saturday

Telephones: Broadway 4701; Automatic 10381.

J. W. Robinson Co.

Seventh and Grand

Store Opens 9 a.m. Closes 5 p.m.

Broken Lines of Gossard, Modart, Royal Worcester Corsets on Sale

775 Corsets of new models, but broken lines and odd sizes, will be offered Saturday morning in five lots:

at $1.75
200 C-B and Royal Worcester Corsets.

at $3.95
106 C-B and Royal Worcester Corsets.

at $4.95
199 Gossard, Bon Ton and Royal Worcester Corsets.

at $6.95
114 Bon Ton, Gossard, C-B, Nemo and Modart Corsets.

at $12.95
83 Madame Irene, Gossard, Bon Ton and Modart Corsets.

There are all sizes in each group but not all sizes in all styles.

To avoid haste during the crowded hours fittings will not be given on Saturday, but may be had during the next week.

The following rules which will be strictly adhered to are necessary because of the extremely low prices:

No Exchanges or Refunds will be made.

No C. O. D. Orders or Telephone Orders will be taken.

The event begins at 9 o'clock in the morning—Saturday.

FOURTH FLOOR

Silk Bloomers at Unusual Prices

Friday will be Bloomer Day in the Silk Underwear Section

BLOOMERS—all of Robinson quality—at five different prices.

BLOOMERS—white and flesh colored—for wear with camisoles. They are cool and comfortable and easily tubbed.

They are liked for athletic or dress occasions.

The following groups of Bloomers are offered for Friday as extra values in the June White Sale:

At **$2.95** Bloomers of pink wash satin, with vertical tucks and rows of insertion.

At **$3.95** Bloomers of crepe de chine and wash satin in flesh color. Trimmed in barred tucks or pointed and scalloped ruffles.

At **$4.95** Bloomers hemstitched in Greek border design above the knee. The ruffle is picoted.

At **$5.95** Bloomers in white and flesh colored satin, with lace-edged ruffles.

At **$7.95** Bloomers in flesh colored habutai of exceptional quality and reinforcements.

FOURTH FLOOR

H. N. Willard & Co.
Ground Floor, 623 S. Spring. 14315.

WILL SELL

10 Montebello Crude	$1.05
10 Continental O. & R.	70c
100 Bell of Montebello	60c
10 to 500 Richfield Consolidated	85c
10 to 500 Herrington-Dumas	8½c
20 or 100 Allied Petroleum	25c
20 to 500 Redondo Oil	12c
25 to 500 Frank Oil	Bid
25 to 500 Diamond-Louisiana	$1.00
100 to 1000 Globe Petroleum	22c
100 Gold Dust, Mkt. Pac (Com.)	
100 San Fernando Oil	Bargain
10 to 500 Richfield United	60c
10 & Turner-Brooks Royalty	$30.00
100 Pomona Oil	$1.10
200 True Oil	2½c
1000 Heffern Oil	8c
100 Montebello No. 1 Oil	90c
100 Texas United Oil	$1.25
5 Texas Holdings	$100.00
100 Kinner Airplane	

WE WILL BUY

United Pacific Oil at	4c
Orange Superior at	30c
Richfield United at	58c
Richfield Union at	65c
Richfield Yorba	Offer
Beatty Oil & Dev. at	12c
Adams Drilling at	85c
Congressional Oil at	4c
Montebello Crude at	85c
Invader Oil	Offer
True Oil at	2c

Blackboard Quotations Each Day.
WE BUY LIBERTY BONDS AND W. S. S.

You Can Buy Any
STOCKS
On our partial payment plan.
¼ Deposit
balance payable in 10 equal monthly payments.

You make one dollar do the work of four.
Your account is credited with all dividends.
You can sell at any time.
You are not called upon for frequent margins.
You can complete payments at any time and get the stocks.
You get the benefit of all speculative profits.

Send for Descriptive Circular.
Mail orders given prompt attention.
Listed stocks accepted as collateral.
Loans made on stocks and bonds.

EDWIN KENNEDY & CO.
Members Los Angeles Stock Exchange and San Francisco Stock Exchange
720 S. SPRING ST. LOS ANGELES
GROUND FLOOR

American Securities Co.
WILL BUY

Avenue Superior	
Richfield Union Petroleum	
Beatty Oil	
Pacific United	
Invader of Texas	

FOR SALE

200 shares Texas United	Bid
100 shares Richfield United	58c
100 shares Richfield Consolidated	86c
1000 shares Globe Petroleum	
100 shares San Fernando Oil	$1.10
100 shares Pomona Oil	$1.10
100 shares Montebello Crude	O.P.
500 shares Harrington Dumas	Bid
5 shares Texas Holding Co.	$200.00
100 shares Triangle Royalty	Sump
1000 shares Diamond Louisiana Market	
100 shares Kinner Airplane	$1.00
200 shares Linda Vista	.65
1000 shares True Oil	.60
100 shares Richfield-Yorba	.45
2 shares Turner-Brooks Royalty	
tion	Cheap
200 shares Continental Oil & Ref.	.65
100 shares Bell of Monte-	
bello	Very cheap

THE ABOVE ARE ONLY A FEW OF THE BUYING AND SELLING ORDERS WE HAVE.
WE PAY HIGHEST PRICES FOR LIBERTY BONDS.
828 Story Bldg.
Telephones 15392—Pico 3304

BROKERS TAKE NOTICE
Local industrial security backed by leading merchants and citizens of Los Angeles: 8% preferred shares carrying 100% bonus in common. Will pay 10% commission. Have about 200,000 treasury shares for sale. This is an unusual offering. Phone Broadway 7851 for particulars.

UNION TERMINAL WAREHOUSE COMPANY
Negotiable Receipts Issued
Lowest Insurance Rates
737 Terminal St. Pico 75.

If you want to buy something tangible and not just a gamble, investigate TAMPICO-TEXAS DEEDED OIL LANDS AT $32.50 per acre.
BLACK, ROWLAND AND COMPANY
Suite 309 Mer Nat. Bank Bldg.
Phones: 15942 and 65129

German City Bonds
An attractive speculative investment.
Detailed information on request.
E. H. Schiek & Co., Brokers
620 I. W. Hellman Bldg.
204 W. 4th St. Pico 3891.

A Good Opening
with a reliable local bond house is now available for a high-class bond salesman, with experience in this market. Phone 14219 or call at 516 W. W. Hellman Building for confidential interview.

The New Oil Dorado South Arkansas
Absolute facts of the New Oil Fields.
Phone, Write or Call for Reports, Maps, etc.
318 Wright & Callender Bldg. Phone 13081.

THE HIDE MARKET: MILWAUKEE PRICES.

[EXCLUSIVE DISPATCH.]

MILWAUKEE, June 10.—Green hides, No. 1, according to weight, 14@16; No. 2, 13@15; green No. 1 bull hides, 11@12; No. 2, 10@11; part cured hides, No. 1, other grades in proportion, 15@18; cured No. 1 hides, 25 pounds and up, according to weight 17@20; No. 2, 16@19; cured No. 1 bull hides, 15@18; No. 2, 14@15; dry salted hides, 24@29; No. 2, 22@27; dry flint hides, 30@35. No. 2, 28@32. Horse hides, No. 1, according to size, 7.00@9.00; No. 2, 6.00@8.00. Calf skins, No. 1 veals, 8 to 15 pounds, 30@35; No. 2, 28@33½; deacons, 6 to No. 1, 8 pounds and down, per piece, 2.00@2.50; No. 2, 1.75@2.20. Kips, G. S. No. 1 veals, 25@30; No. 2, 23½@28½; G. S. No. 1 grassers fall, 20@25; No. 2, 20½@24½; G. S. No. 1 runner, 18@20; No. 2, 16½@19½; dry flint skins, 35@50; dry salted skins, 25@44.

PRODUCE RECEIPTS IN SAN FRANCISCO.

[BY A. P. NIGHT WIRE.]

SAN FRANCISCO, June 10.—Receipts: Flour, 10,828 quarters; beans, 1812 sacks; corn, 900 centals; potatoes, 1356 sacks; onions, 529 sacks; hay, 1266 tons; eggs, 100,950 dozen; hides, 107 rolls; oranges, 2000 boxes; live stock, 700 head.

Blackberries, 75@1.00 drawer; loganberries, 75@1.00; oranges, navel, 4.00@4.25; apricots, 5@11; cherries, black, 7@11; Royal Anne, 10@12½; soft white, 5@7.

Bucket, bell peppers, 15@25; tomatoes, Southern California, fancy, 1.00@1.50; corn, 50@75 dozen.

SHIP STORES.

[BY A. P. NIGHT WIRE.]

SAVANNAH, June 10.—Turpentine firm. Rosin firm. Quote: N, 12.00@12.40; D, 16.50@16.65; E, 16.65@16.85; F, 16.65@16.85; G, 16.65@16.80; H, 16.65; I, 16.85; K, 16.75@16.85; M, 17.00; N, 17.25; WG, 17.50; WW, 17.75.

ZEEHANDELAAR IMPROVES.

F. J. Zeehandelaar, Vice-Consul of The Netherlands, and secretary of the Merchants' and Manufacturers' Association, who has been ill for the past week, is making steady improvement, according to reports yesterday from the Good Samaritan Hospital, where he is undergoing treatment by Dr. A. B. Cecil.

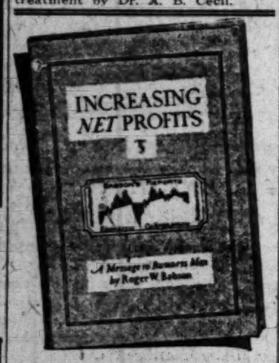

What Makes Millionaires?

Roger W. Babson studied the hundred leaders of our commercial world and the businesses they built.

He found some very interesting facts on the effect of heredity, environment and training. But more important he discovered a principle of doing business—the principle that has built every great business in America. It is simple, for it can be clearly stated in a single sentence. It is unusual, for it will practically double the net profits of any business large or small.

You will find the whole story—facts, figures and principle—in the new Babson booklet, *"Increasing Net Profits."*

Write Today

A copy of this Booklet will be sent to interested executives, gratis. Send for it today.

Tear out the Memo—*now*—and hand it to your secretary when you dictate the morning's mail.

Merely Ask for Booklet 31-SJ

Babson's
Wellesley Hills, 82, Boston, Mass.
Largest Organization of Business Advisers in the World

TEAR OFF HERE

MEMO For Your Secretary

Write Roger W. Babson, President of The Babson Statistical Organization, Wellesley Hills, 82, Boston, Mass., as follows: Please send me a copy of Booklet, 31-SJ *"Increasing Net Profits"*—gratis.

OIL INVESTMENTS

Write us for free information regarding investments in the Texas Oil Fields.

We are located on the ground and our information is complete and accurate.

Oil Field Brokerage Co.
Jakehamon, Texas

CITIES SERVICE COMPANY
BANKERS SHARES
Monthly Distribution No. 38

Henry L. Doherty & Company announce that the Sixteenth Monthly Distribution on Cities Service Bankers Shares, payable on July 1st, 1920, to Bankers Shares of Record June 15th, 1920, will be 46.25 cents on each Bankers Share.

We Buy and Sell
All Active Unlisted Oil and Mining Stocks
J. C. Burch & Company
619 South Spring St. Broadway 2812.

German Bonds and Marks Sold Today at Special Prices
The Royal Securities Corp.
Established 1908.
210 Wright & Callender Bldg. 68045.
Fourth and Hill Sts., Los Angeles.

ANY STOCKHOLDERS OF DIAMOND D OIL CO.
who has not yet transferred their stock to the Diamond Louisiana Oil Co., please communicate with me. 1770 Vine St., Los Angeles.
Phone 577062 J. B. FLINT

TELLING BLOW'S DEALT DEFENSE.

Witness Admits Switchmen's Body Pays Trial Cost.

However, All Say Strike Was No Strike at All.

Lapses of Memory Impede the Progress of Trial.

Attorneys for the defense in the trial of the striking switchmen, under a Lever Act omnibus indictment before a jury in U. S. District Judge Bledsoe's court yesterday, got the surprise of their lives when Henry J. Burns, one of the indicted men, and a defense witness, testified that the expense of the present trial is being paid by the Chicago Switchmen's Association. He belonged to the proposed local organization affiliated with the Chicago organization, but he joined after he found that the body here was to have the support of the Chicago association, he stated. There was objection to the introduction of this testimony, but Judge Bledsoe allowed it, and it remained in the record.

The witnesses of the day were C. Tienan, Oscar T. Leferve, Edward J. Kelly, Norman Scott, Henry J. Burns, James Williams and J. C. Rhodes, all switchmen, connected with the Southern Pacific, the Santa Fe and the Salt Lake.

Regarding the various conferences following the strike, beginning April 8, last, they all testified that they had talked with their colleagues many times after the strike, but not a single man could recall a thing that was said on these occasions. They all agreed that the movement was not a strike at all; that they quit work simply because they did not like the conditions under which they were working as to a desired increase of wages, and they all hotly denied that there was any talk involving the formation and operation of a conspiracy to shut down the freight traffic on these three lines in Los Angeles.

Numerops conferences were held after the walkout, but none of the witnesses could tell whether at these gatherings they discussed the strike, the freight congestion or the political situation. But they had many meetings, that was admitted.

SHOWS COURT HOW HE CAUGHT "DIP'S" HAND.

AFTER DEMONSTRATION SUSPECT IS HELD AND BAIL RAISED SIX FOLD.

After L. LaPlatt, 16 years of age, had demonstrated in Justice Forbes's court yesterday how he caught hold of the hand of a pickpocket, who he said, is James Lewis, said to be known from coast to coast as a "dip," the court held Lewis to answer on a charge of larceny from the person. Lewis was accused of picking the pocket of Dr. G. L. Webb on a Hollywood car and of Peter J. Hobson on a West Eleventh street car.

Upon request of Dep. Dist.-Atty. Hill bail was raised from $500 to $3000. In asking for this Mr. Hill asserted that Lewis is a "user of habit-forming drugs."

LaPlatt illustrated how he had caught the defendant's hand and wrenched Dr. Webb's pocketbook from it. He said Lewis put the purse in his (LaPlatt's) pocket, after again snatching it, and accused him to Dr Webb. The youth, Dr. Webb and two other civilians held Lewis and turned him over to the police. Frank Domingues represented the defendant.

ENDS MUCH FRICTION.

Naming of Considine Dictated by Nevada Senators, It Seems.

Appointment of John L. Considine of this city as supervising Federal prohibition agent, with headquarters in San Francisco, has ended a situation that has been the source of much friction ever since the resignation of William A. Kelly of Reno, who was the first appointee.

Senator Phelan, it seems, wanted to name A. O. Kriste, head of the local force of prohibition enforcement officers, and in that position he had the backing of Internal Revenue Collector Carter. But Mr. Considine, who was an active candidate for the $5000 a year job, had the active co-operation of Senators Pittman and Henderson of Nevada, who saw to it that the plum was kept in the Nevada family, as Mr. Considine originally came from that State.

Mr. Considine has not yet received any orders fixing the date when he is to begin his term of service in San Francisco.

DISPLAY PUPILS' WORK.

Exhibit from Los Angeles Schools for State Fair to be Shown Here.

Work was begun yesterday at the State Building at Exposition Park on the installation of an exhibit of the handiwork of the public school pupils of Los Angeles which has been selected to make up the city's school exhibit for the State Fair which will be held at Sacramento in September. Installation will be complete by tomorrow, and the exhibit will then be open to the public without charge. Articles on display range all the way from paper dolls made by kindergartners to tenhorsepower motors made by high school pupils. The exhibit will close Wednesday night, and the display will then be packed for shipment to the State capital.

Legal.

OFFICE CONSTRUCTING QUARTERMASTER, Fort Mason, San Francisco, Cal., May 18, 1920. Sealed proposals in triplicate for constructing approximately forty-two (42) buildings (including plumbing, heating and lighting), consisting of quarters, barracks, hangars, shops, etc., also concrete ramps, etc., at Crissy Field, Presidio of San Francisco, Cal., will be received here until 2 P.M., June 14, 1920, and then opened. Plans, specifications, etc., can be seen at this office about May 18, 1920. Further information on application. A deposit of $20.00 will be required to insure return of plans, etc. Ira L. Fredendall, Lieutenant Colonel, Q. M. Corps.

BUSY ON COUNT OF INDUSTRIES.

Sixteen Enumerators to Go on With Business Census for Three Months.

The industrial census of Los Angeles is now in full swing and will be in progress perhaps three months more. Sixteen enumerators are being used in this count, which will include a complete enumeration of all industrial establishments, even to small machine shops and garages. It is believed that the growth to be revealed in this field will be even more significant than that shown in the matter of population, and even more truly representative of the enormous forward strides Los Angeles is now making. The tabulated results of the industrial count will perhaps not be available before the end of the year.

CENSUS TO GIVE US NEW SOLONS.

(Continued from First Page.)

delegation of fifteen members in the State Assembly. If the present population unit for Assembly representation is maintained, Los Angeles county will receive an allotment of twenty Assemblymen, and three new Assembly districts will be created in Southern California outside the city and county of Los Angeles.

The State constitution fixes the number of Assemblymen at eighty, however, and the number of Senators at forty, so there will have to be an increase in the population unit. This will necessitate a consolidation of Assembly districts in Northern California, where the growth in population has been comparatively small, and a splitting up of districts in the southern part of the State.

Taking past experience for a basis, Los Angeles city and county, it is pointed out, will secure four additional Assemblymen and two Senators. In the territory in Southern California, outside Los Angeles county, two new Assembly districts and one new senatorial district will be created.

MAY BE SHORT END.

When the final legislative distribution is made, however, Southern California, political wiseacres point out, is pretty certain to get the short end of the stick, for the majority of the members of the Legislature come from Northern and Central California. When they start to gerrymander the districts they are pretty certain to cut Southern California to the extreme low limit that the constitution permits. This will apply both to Congress and legislative districts.

The gerrymandering will be one of the features of the next session of the Legislature. To appreciate what it means one must recall the time when there was a shoestring district in Los Angeles county, with one end in the Democratic eighth ward and the other end in the Republican stronghold at the Soldiers' Home. The Soldiers' Home vote was always heavy enough to overcome the Democratic majority at the other end.

As the next Legislature is certain to be Republican, it is possible that the gerrymandering will split up the Democratic territory to the extent that there will not be left more than three or four Democratic Assembly districts in the State. The Democrats will howl; but when a majority starts to gerrymander, the minority is helpless. Gerrymandering is the favorite indoor sport of legislatures after every census.

After the new redistribution is made, by reason of its superior population, Los Angeles will have two more Assemblymen and one more Senator than San Francisco.

Mayor Snyder predicted yesterday that Los Angeles will have a population of 8,000,000 in 1960, and he further declared that, the census with its 575,480 figures to the contrary notwithstanding, he is confident that the city now has a population of more than 700,000. The Mayor at a recent convention of mayors at Bakersfield bet Mayor W. F. Toomey of Fresno a hat that the census would give Los Angeles 700,000 or more inhabitants. Yesterday Mayor Snyder wired Roos Bros.' hat store at Fresno to invite Mayor Toomey to come in and to present him with any hat in the store he desires and send the bill to Mayor Snyder.

DEPUTY'S SUSPENDED PENDING HEARING.

ARCHIE COOPER CHARGED WITH UNBECOMING CONDUCT; TALE OF BRAWL IS TOLD.

Charges that Deputy Sheriff Archie Cooper took part in a fight on the beach at theedge of Topanga Canyon on May 30 will be heard before the County Civil Service Commission. Sheriff Cline yesterday suspended Cooper for thirty days pending the investigation.

According to complaints made to the Sheriff, a negro family drove to the spot in a truck and went in bathing. The negroes said they were below the mean tide line and had that right. Cooper, it is charged, told them he had a lease on the property and the right to control the ocean frontage. An altercation ensued, during which it is asserted, Cooper and A. Valentine, a negro, engaged in a fight while Cooper's brother and father held off others with weapons. Cooper afterward arrested the man he fought and lodged him in the County Jail. Later Valentine was released by order of the Sheriff.

GUILTY OF KILLING.

George Vv, Death Car Driver, Convicted of Manslaughter.

George Vv, accused of manslaughter in the death of George B. Woods, last March 28, was found guilty by a jury yesterday in Judge Willis's court. Mr. Woods, in an automobile, was crossing the intersection of Chicago and First streets, when his machine was struck by Vv's car, causing fatal injuries to Mr. Woods.

Vv will appear in court tomorrow for sentence.

Open All Day Saturday

Hale's GOOD GOODS
341-345-345 S. BROADWAY

Open All Day Saturday

June White Sale

$1.50 Undermuslins $1.00
June White Sale Specials

Women's nightgowns, envelope chemises and petticoats of good muslin, trimmed with lace and embroidery. Pink and white. Regular $1.50 garments for $1.00.

$1.00 Undermuslins for 75c

Women's corset covers, bloomers and envelope chemises of good muslin, neatly trimmed. Regular $1.00 garments for 75c in the June White Sale.

Women's $1.25 Bloomers $1

Batiste bloomers in pink and white. Some are hand embroidered. Good full styles. $1.25 values for $1 in the June White Sale.

(Hale's—Third Floor)

CARTER Knit Underwear For Women

A Big Sale of $1.35 and $1.50 Garments $1

Vests in all styles; high necks and long sleeves; bishop neck and elbow sleeves; high neck and short sleeves; low neck and wing sleeves; low neck and no sleeves.
Knee and ankle length pants to match.
Medium and heavy weight cotton garments that sell regularly at $1.35 for the regular sizes and $1.50 for the extra sizes.
Specially priced for our Carter Week, $1.00 a garment.

HOSIERY

	Worth	Sale Pr.
Women's Silk and Fiber Hose, in black, white and Cordovan; sizes 8½ to 10. Special Economy price	$2.00	$1.00
Women's Hose, cotton and mercerized, in white; sizes 8½ to 10. Specially priced for Economy Friday sale	.75	.50
Children's Cotton Hose, in white; sizes 6 to 9½. Special Economy price	.35	.25
Children's Mercerized Sox, white with colored tops; sizes 6 to 9½. Specials for Economy Friday sale	.50	.35
Women's Cotton Hose, in black and a few colors. Specials for Economy Friday sale	.35	.25
Children's Sox, ¾ length; mercerized lisle in solid colors and white with colored tops; sizes 7½ to 9½. Special Economy price	.75	.50

500 Smart Coats 1/3 to 1/2 Less

Than Regular Prices

Sport Coats—Polo Coats—Jersey Coats

We have announced many a remarkable coat sale in the past, but not one that showed greater coat values than these. Take advantage of this sale to buy a coat for your vacation. Hundreds of Jersey coats in three big lots.

UP TO $17.50 COATS FOR $10.00
UP TO $22.50 COATS FOR $13.75
UP TO $25.00 COATS FOR $16.75

Plain and Heather Jersey in every possible color. Tuxedo and Norfolk models in all sizes up to 44-inch bust.

Camel's Hair Coats—Polo Coats—Velour Coats

Sport length—¾ length—full length.

UP TO $25.00 COATS FOR $13.75
UP TO $29.50 COATS FOR $17.75
UP TO $49.50 COATS FOR $24.75
UP TO $52.50 COATS FOR $29.75

There are over three hundred stunning coats to choose from and just the very smartest of the season's styles. All sizes up to 44-inch bust.

Extraordinary Special!

Genuine Printzess coats, the same as have been sold all over America, and by the thousands, at full price. Camel's Hair, ¾ length Sport coats and full length pure wool Navy Serge Coats.
$45.00 and $49.50 Values for $29.75

WHITE GOODS

	Worth	Sale Pr.
White Crepe Plisse. Special Economy price	$ .65	$ .59
White Longcloth. Special Economy price	.35	.25
White Voile, striped and plaid. Special Economy price	1.00	.75
Beaumont Middy Cloth, white, 36 in. wide. Specially priced for Economy Friday sale	.65	.50
White Voile, yard wide. Special Economy price	.75	.59
White Weaves, in different weight goods for summer frocks and dresses. Specially priced	.65	.48
White Suiting, plain weave, slightly soiled. Economy Friday special price	.65	.45
Longcloth, 36 inches wide. Special Economy price	.55	.45
White Dimity, striped and checked. Special Economy price	.45	.30

GLOVES

	Worth	Sale Pr.
Chamoisuede Gloves, wash perfectly; white and assorted colors	$1.25	$1.00
White Lambskin Gloves, one-clasp pique style	2.25	1.85
Silk Gloves, 16-button length; black, brown and navy blue	3.50	2.25

(Hale's—Main Floor)

Sheets, Pillowcases
and muslins at Special Economy prices.

	Worth	Sale Pr.
Sheets, bleached and seamless. Some slightly soiled	$2.25	$1.79
Pillowcases, 42x36-inch size. Special Economy price	.45	.35
Pillowcases, size 42x36. Special Economy price	.60	.50
Pillowcases, size 45x36. Special Economy price	.65	.55
Pillowcasing, unbleached, width 45 inches. Special price	.60	.50
Muslin, bleached, 36 in. wide. Special Economy price	.45	.39
Muslin, unbleached, yard wide. Special Economy price	.35	.29

Towels and Table Damask
at Special Economy prices.

	Worth	Sale Pr.
Huck Towels, specially priced for Economy Friday sale	$ .25	$ .19
Turkish Bath Towels, seconds from the mill; heavy weight. Special Economy price	1.15	.89
Table Damask, specially priced for Economy Friday sale	1.00	.89
Table Napkins, specially priced for Economy Friday sale, doz.	1.75	1.39

Remnants of Table Damask marked by the yard.

NEWS ITEM
Telegraphic dispatch received today states Swift, Armour, International and other packers have extended credit of $16,000,000 to German government for purchase of beef, bacon, lards and foodstuffs.

RAILWAY EQUIPMENT SECURITIES
A heavy expenditure being made for new equipment at the present time and additional to the earnings would add materially to the earnings of railroad equipment securities. Any interesting analysis of any equipment issue will be sent free upon request.

GERMAN MARKS
Francs, Lires and other foreign currency and securities
BOUGHT—SOLD
Private Wire Service With San Francisco, New York and Other Markets
Information call 60121 Station 4
Quotations call 60121 Station 4
"Prompt and Efficient Service"
A. W. COOTE
Stock and Bond Broker
Member
Los Angeles Stock Exchange
San Francisco Stock Exchange
614 South Spring Street
Phones: 60121 and Main 4127
Branches:
6 Hollywood Blvd. Phone 577870.
107 E. First St., Long Beach, Cal.

FRANCE
Paul Painleve, former Premier of France, says:
"He who believes that France is the threat of laziness, or that her armament sacrifices endured have dulled her, knew the France today better than they knew the France of war days. Her resources are greater and despite some present difficulties will surprise the world by the promptitude and vigor of her economic reaction as she surprised the world by her resistance against enemy. Today a splendid harvest fills the fields. This year our crop will be nearly double and France will certainly be able to cover her own needs. Our friends may rest assured that they give us their confidence and that they will have no cause to regret it."
BONDS ONLY ON EXCHANGE—French Government bonds offer possibilities of 130% profit.
Full Details upon Request
Our House in Foreign Securities on Pacific Coast
Howard G. Rath Company
Established 1919
INVESTMENT SECURITIES
Members L. A. Stock Exchange
310 Security Bldg., Los Angeles
Telephone 60081

Investment Conditions Today
For ample opportunity, and ours, for getting one's money's worth in safe income producing securities that yield from 6% to 8% now, and later will be payable in the declining currency of the future.
C. O. Knight & Co.
Stocks—Bonds
411-414 Van Nuys Bldg.
Members Los Angeles Stock Exchange Telephone 102564

FOREIGN BONDS
Frankfort 4s
Leipzig 4½s
Berlin 4s
Dresden 4½s
Munich 4s
Mannheim 4s
Coblenz 4s
Marks Currency
Delivery of the above at current prevailing prices.
BERTRAM D. LACKEY & CO.
Investment Bankers
204 Title Insurance Bldg.
Los Angeles

Home Service Company Secured Stock Paying 8% Never Missed a Dividend
R. B. MORRIS
Central Bldg. Broadway 6128

A Record of Your Bonds
¶ Every owner of Bonds should appreciate a comparative record book in which to keep a record of such securities.
¶ We have prepared a record of exceptionally practical value which we will be pleased to send to our clients and others who own securities.
¶ This record will be found very useful when computing income tax.
¶ If desired we will enter your bonds in proper form in one of these books and present it to you.
BOND & GOODWIN
Members New York Stock Exchange
Title Insurance Building
Telephone Broadway 75
LOS ANGELES

pen All Day Saturday
ale
RTER
nderwear
Women
1.35 and
$1
high necks and long
and elbow sleeves; high
ves; low neck and wing
nd no sleeves.
rth pants to match.
weight cotton garments
at $1.35 for the regular
the extra sizes.
our Carter Week, $1.00 a
OSIERY
Worth Sale Pr.
ber Hose, Cordovan; Special $2.00 $1.65
n and mer-izes 8½ to riced for ale..... .75 .59
Hose, ½ Special .35 .25
Sox, white sizes 6 to r Economy 3 pr. 1.00
e, in black Specials for ale..... .35 .25
ngth; mer-l colors and tops; sizes al Economy .75 .59
½ Less
0. Knight & Co.
Bonds
5244 Van Nuys Bldg.
Telephone 10504
FOREIGN BONDS
Frankfort 4s
Leipsic 4½s
Berlin 4s
Dresden 4½s
Munich 4s
Mannheim 4s
Coblenz 4s
Marks Currency
Agency of the above at prevailing prices.
WILLIAM D. LACKEY & CO.
Investment Bankers
Van Nuys Insurance Bldg.
Los Angeles
Home Service Company Stock Paying 36% Never Missed a Dividend
R. E. MORRIS
Main 8165 Broadway 6120

NEWS ITEM

Philadelphia dispatch received today stated that Armour, Swift and other packers, who have obtained control of the Philadelphia Bourse, Stock, Produce and Provision Exchange, have decided to withdraw from the Bourse.

RAILWAY EQUIPMENT SECURITIES
Every consideration being made for early settlement of the present time contracts, and the best varieties of railroad equipment securities, also those of any equipment that is to come from recent re-financing.
GERMAN MARKS
BOUGHT—SOLD
Private Wire Service With San Francisco, New York and Other Markets
Orders executed on all Stock Exchanges
"Prompt and Efficient Service"
A. W. COOTE
Stock and Bond Broker
Members Los Angeles Stock Exchange
Members Chicago Board of Trade
421 South Spring Street
Phone Main 4117
Home Office: Long Beach, Cal.

DAILY TRADE TALK.

Optimism in Face of Unsettling Conditions; the Day at Home.

BY CHAPIN HALL.

Its an off week all around. Receipts are light, and in the speculative markets everyone is marking time. There will be no material improvement until after the San Francisco convention. Credit demands are well sustained, and there is a little more liberality on the part of lenders. The official census figures accurately forecasted by The Times two months ago are something of a disappointment to those who based expectations upon a total of 700,000, but will prove a source of stimulation when analyzed, for an 80 per cent increase in a decade is really a marvelous showing and will direct the attention of the business world to this city more than any other one thing could do.

Some interesting oil news is anticipated soon from the Richfield district where several wells are on the verge of being brought in. The bond market is rather quiet, and prices are attractive to investors. Bank clearings hold up remarkably well under the circumstances. Almost every day news of manufacturing enterprises headed this way is received. Building is progressing on an even keel, and when the year's figures are compiled will show a tremendous total.

The transportation situation is gradually clearing, and while cars are still very scarce, there is less complaint, and California products are moving more freely than for some time. Slight recisions are noted in some articles of food, and fruits are down. After making allowance for seasonal and political conditions, the bulk of local opinion yesterday, in almost every line was distinctly optimistic.

Counterfeit Bills.

Gov. John U. Calkins of the local Federal Reserve Bank has issued the following, calling attention to counterfeits thus described:

Five-dollar national bank note on the First National Bank of the City of New York, New York; check letter "L;" face plate No. 4; charter No. 29; portrait of Harrison, J. W. Lyons, Register of the Treasury; Ellis H. Roberts, Treasurer of the United States; series of 1902.

This is a fairly deceptive photo-mechanical counterfeit note, printed on one piece of a good grade of bond paper, with red and blue ink lines to imitate the silk fiber of the genuine note. The coloring of the seal and numbers on the face of the note is very good. The back of the note is very poor. This counterfeit was first passed in Philadelphia.

Ten-dollar Federal Reserve note on the Federal Reserve Bank of Atlanta, Ga.; check letter "B;" serial number F708606A; portrait of Jackson; John Burke, Treasurer of the United States; W. G. McAdoo, Secretary of the Treasury.

This counterfeit is a very poor straight photographic note, no attempt being made to color the seal and serial numbers on the face of the note. The back of the note has been colored with a green crayon pencil.

A 100-Year Refunding.

The Liberty Bond market continues chaotic, and all issues are selling far below par. Conservative investors realize the excellence of these securities from an investment standpoint, but so long as they remain at the present level there will be a bad taste in the mouth. A suggestion which finds favor with some Los Angeles financiers is that the entire war debt be refunded on a 100-year 5 per cent basis; all bonds made uniform and the problem changed from a patriotic to an economic one. In this connection it is pointed out by W. J. Wetherman & Co. that a United States bond bearing interest at 5 per cent and maturing in 100 years offers a sound solution. The interest rate may appear high for a nation with the highest credit rating on earth, but it is said, it will merely put the price back to par and keep it there. The taxpayers will only be paying interest to themselves. There will be no discrimination for the market is free and no one will be denied the privilege of purchase. The burden of amortization will be distributed over a century, which, after all, is a short time to pay the cost of helping to win the greatest war of history.

Los Angeles Stocks.

There was little interest in the market yesterday and such trading as was in evidence occurred at prices previously established and which have shown no material changes during the week. Los Angeles Investment was stronger, selling up to 84 cents. Otherwise the Wednesday level was well maintained throughout the list.

Politics First.

Politics is in the saddle just now and market reports were compelled to give way last night to the news from Chicago. However, there was no indication throughout the day that anything momentous was occurring. In Los Angeles and throughout the country interest is centered on the Illinois battleground, and every phase of business is feeling the strain.

The Oil Situation.

Gasoline supplies have been heavier during the past few days and we have heard less of prospective rationing, although in some parts of the country they are talking of reviving the gasless Sundays of war times. Oil men do not appear to be perturbed over the local outlook, and reports indicate that the supply of crude is beginning to creep up. Production is well maintained and especially in the midcontinent field shows a healthy increase. The Mexican situation is also more satisfactory. On the other hand signs and portents are not wanting that a fresh price increase is under contemplation and will probably be sprung about July 1.

Building Costs.

A detailed cost list especially applicable to eastern cities has been prepared by the Federal Reserve Bank covering an average two-story brick house as compared with the cost of the same building in September, 1918. The ratio of increase is nearly three times, the 1918 cost figures being $2842.07 and those for May, 1920, are $6407.74. While there is not much brick residence construction in this part of the country builders say that a typical California house, which could have been built in the fall of 1918 for $3000, will cost at the present time around $5000, or not more than two-thirds more.

Arizona Wants Examiner Back.

Arizona has been trying to get along under an economical legislative experiment without a State examiner, but a lax checking of county finances has revealed the necessity for such an official and the next Legislature will be asked to restore the office with allowance for sufficient deputies and clerks. Assurance is given that the department will pay for itself. The State already has an accounting system, installed by State Budget Secretary Charles Fairfield of the Governor's office. The counties have assessed valuation of $856,224,000 and have a cash balance of $3,810,000. County maintenance aggregates $2,219,586, county road expenditures were nearly $2,000,000 and school expenditures $3,660,500. Fees collected by the several county offices amounted to $246,000, a third of this from Maricopa county.

The Week in Hay.

The market for alfalfa hay this week continues firm with good demand at full previous prices for spot lots, while prices for shipment within thirty days advanced fully $2 per ton, according to officials of the Alfalfa Growers of California yesterday. The tendency, which has been noted heretofore, to curtail acreage is more pronounced in view of later reports and is not confined to Cali-

(Continued on Next Page.)

BOND & GOODWIN
Chicago Philadelphia San Francisco Minneapolis Seattle Portland
A Record of Your Securities
¶ Every owner of Bonds and Stocks will appreciate a compact and complete book in which to keep a record of such securities.
¶ We have prepared and issued an exceptionally practical Record Book which we will be pleased to furnish our clients and other owners of securities.
¶ This record will be found especially useful when computing Income Taxes.
¶ If desired we will enter your holdings in proper form in one of these books and present it to you.
BOND & GOODWIN
Members New York Stock Exchange
Title Insurance Building
Telephone Broadway 75
LOS ANGELES

LATEST NEWS OF FOOD PRICES.

Asiatic Rice Forces Price of Home Product Down; Beans Are Firm.

Rice, the popular substitute for potatoes, has dropped $2 per bag, a decline amounting to about 3 cents per pound during the past few weeks. The decline of price for this commodity, local dealers assert, has been due to the increased shipments of rice from China, Japan and India to the United States, those countries having recently lifted the embargo on the exportation. The competition of the Asiatic rice with the home-grown product has resulted in decreased consumption of the latter, and lower prices. The importation of Asiatic rice is still under way, but prices, it is believed, have about reached the bottom for the year. During the past month, retail prices have made a decline of 1 to 2 cents per pound, and further declines of retail prices are expected in the near future.

The bean market remains very quiet for the California product, but prices, both wholesale and retail, are holding firm. Lima beans, it is reported, are practically out of the market, and prices will probably remain unchanged until the new crop come in.

LATEST PRICES ON BUTTER AND EGGS.

LOS ANGELES, June 10.—Butter, creamery extras, Produce Exchange closing price, 58 per lb.

Eggs, cases included—Fresh extras, Produce Exchange closing price, 44 per doz.; case count, Produce Exchange closing price, 41 per doz.; pullets, Produce Exchange closing price, 37 per doz.; pewee pullets, Produce Exchange closing price, 30 per doz.

Cheese—California flats, 29 per lb.

SAN FRANCISCO, June 10. Butter, extra grade, 57; extra firsts, 55. Eggs, extra pullets, 38. Cheese, old style California flats, fancy, 30.

NEW YORK, June 10.—Butter, steady; unchanged. Eggs, irregular, unchanged.

CHICAGO, June 10.—Butter, lower; creamery, 42@54. Eggs, higher; receipts, 27,103 cases; firsts, 38@39½; ordinary firsts, 34½@35½; at mark, cases included, 36@38; storage packed extras, 42½@42¾; storage packed firsts, 41½@41¾.

FINANCIAL.

OFFICE OF THE TIMES.
Los Angeles, June 11, 1920.

Bank clearings yesterday were $11,029,060.59, an increase of $3,328,890.49, as compared with corresponding day in 1919.

	1920.	1919.	1918.
Monday	$12,150,680.19	$6,006,306.14	$5,020,000.56
Tuesday	13,436,179.78	6,280,028.85	4,779,167.25
Wed'day	12,795,152.07	7,267,837.48	5,192,621.80
Thursday	11,029,060.59	7,700,773.10	4,929,780.02

LOCAL STOCK EXCHANGE.

[Following were the closing prices and sales, as posted yesterday at the Stock Exchange, ground floor, L. W. Hellman Building.]

BANK LIST.

	Bid.	Asked.
Citizens' National Bank	$200.00	.....
Commercial National	190.00	$200.00
Farmers' & Merchants' Nat.	307.00	.....
First National	465.00	480.00
Guaranty Tr. & Sav.	205.00	.....
Hibernian Sav. Bank	190.00	220.00
Home Savings Bank	.....	295.00
Merchants' National	190.00	210.00
Security Tr. & Sav. Bank	.....	295.00
Union Bank & Trust Co.	145.00	150.00
U. S. National Bank	160.00	.....

BOND LIST.
(With Accrued Interest.)

	Bid.	Asked.
American Pet. Co.	93	.....
Associated Oil Co.	93	.....
Home Telephone Co.	79	81
Home Tel. Co., 1st Reg.	75	83
Huasteca Pet. Line	.....	84
L. A. Pac., 1st Con. Mtge.	.....	83
L. A. Pac. Ry., 1st Reg.	.....	67
L. A. Railway Co.	68	78
L. A. R. R. Corp. 5s	54½	60
Main Trans. & R. Co.	76	.....
National Co. of California	70	75
Pacific Elec. Ry. Co.	65	70
Pacific Union	85	90
Pasadena Home T. & T. Co.	68	85
Prod. Transportation Co.	99	.....
Union Oil Co.	87½	88¼
Union Transportation Co.	94½	95¾
U. S. L. D. T. & T. Co.	75	76
Whittier Home T. & T. Co.	69	76

INDUSTRIAL LIST.

	Bid.	Asked.
California Delta Farms	$ 46.00	$ 54.00
California Hospital	60.00	.....
California Packing Corp.	97.75	.....
Consolidated Realty Co.	73.00	.....
Globe Gr. & Mill pfd.	165.00	175.00
Globe Gr. & Mill pfd.	7¼	.....
Goodyear T. & R. pfd.	95.00	97.00
Goodyear Textile Mills	90.00	94.00
Hutchinson Sugar P. Co.	25.00	30.00
L. A. Athletic Club	6.00	12.00
L. A. Brewing Co.	90.00	.....
L. A. Investment Co.	.83	.....
Occidental Life	.....	130.00
Pacific Mutual Life	500.00	.....
S. Joaquin L. & P. pfd.	67.50	70.00
S. Joaquin L. & P. com.	9.00	.....
S. Cal. Edison pfd.	90.00	95.00
S. Cal. Edison com.	84.50	85.00
S. Cal. Iron & Steel Co.	95.00	100.00
Sun Drug Co.	2.00	.....
Title G. & T. pfd.	250.00	.....
Title L. & T. Co.	180.00	.....
Union Sugar Co.	50.00	54.00

OIL LIST.

	Bid.	Asked.
Amalgamated Oil	$ 74.25	.....
American Crude Oil	.21	$ .25
Associated Oil	95.50	96.00
Brookshire Oil	1.00	1.00
Central	1.05	.....
Continental Oil	.10	.15
Elsie Oil	.10	.13
Fullerton Oil	3.00	3.50
Gen. Pet. com.	129.00	.....
Jade Oil Co.	.21	.22
Maxoil Oil Co.	2.28	2.30
Midway Northern	.55	.....
Mt. Diablo	1.05	1.07
Nat. Pac. Oil Co.	.15	.....
New Penn. P. Co.	.38	.....
Occidental Petroleum	.22	.....
Palmer Union pfd.	.19	.25
Palmer Union com.	.....	.08
Premier Oil Co.	.49	54½
Republic Pet. Co.	.34	34½
Rice Ranch Co.	.90	.....
Union	185.00	185.50
Union Oil of Delaware	28.37½	28.62½
United Oil Co.	.71	.73
Victor Oil Co.	.11	.....
West Coast pfd.	100.00	120.00
White Star Oil Co.	.06¾	.08

MINING LIST.

	Bid.	Asked.
Oatman District—		
Arizona Tom Reed	.03	.....
Adams Mining	.02¾	.02¾
Argo Mines	.12	.13
Big Jim	.02½	.03
Boundary Cone	.01¼	.....
Gold Dust	.25	.30
Gold Ore	.02¼	.02¾
Gold Road Bonanza	.01	.01¾
Lexington Arizona Mining	.13¾	.25
Lucky Boy	.03	.04¼
Nellie Mining	.02	.04¾
Oatman United	.04¼	.04¾
Sunnyside	.04	.04¾
Telluride	.17	.18
Tom Reed	1.60	1.61
United American	.48	.52
United Eastern	3.12½	3.17½
Other Districts—		
Boss Gold Mining	.08	.....
Cons. Mines	.01¾	.01¾
Gold Reef	.07¼	.....
Heela Mining	4.00	4.50
Ore Amigo	.02	.....
Richmond	.....	.17
Virginia Louise	.33¾	.36
Yellow Pine	1.08	1.15

SALES.

Morning session: 6000 Adams Mining at .02¾; 10 General Petroleum, S. 2, at 129.50; 5000 Gold Ore Mining, S. 30, at .02¾; 2000 Gold Reef at .07; 2000 United Liberty Loan 4¼s, 1927, at 85; 2 $100 2nd Liberty Loan Conv. 4¼s, 1918, at 85; 2 $50 do. at 85¼; 5 $100 2d Liberty Loan 4¼s, 1927, at 85; 1 $50 do. at 85; 1 $1000 do. at 85¾; 16 $100 do. at 85¾; 1 $50 do. at 85½; 5 $100 4th Liberty Loan 4¼s at 85¾; 1 $50 do. at 85¾; 1 $100 do., cash, at 85½; 1 $1000 do. at 85¾; 1 $100 Victory Bond, cash, at 95¾; 1 $50 do. cash, at 95¾; 4 $100 do. at 95¾; 2000 Olinda Land (Oil) at .31¼; 3000 Oatman United at .04¾; 1500 Republic Petroleum at .34; 20 S. Cal. Edison com. at 85.00; 1 $50 do. at 85.50; 200 Telluride Mining at .79; 3000 do. at .77; 200 United American at .52; 300 United Eastern at .3.15; 4000 Sunnyside Mining at .04; 1000 United Oil at .72; 10 Union Oil of Delaware at 28.62½; 300 Yellow Pine at 1.10.

Informal: 20 Georgsrat Textile at 98.50; 2 $100 Victory Bonds at 95¾; 100 L. A. Investment at .84; 4000 Sunnyside at .04¾; 200 Telluride Mining, B. 60, at .85; 100 United Eastern at 3.15.

Afternoon session: 1000 American Crude Oil at .22; 1000 Adams Mining at .02¾; 2000 do. at .02¾; 10 General Petroleum, S. 2, at 129.00; 1 do. at 128.00; 1 $500 1st Liberty Loan Conv. 4¼s, 1918, at 85¾; 1 $100 2nd Liberty Loan Conv. 4¼s, 1918, at 84¾; 1 $50 2d Liberty Loan 4¼s, 1918, at 85¾; 4 $500 do. at 85¾; 5 $100 do. at 85¾; 1 $50 do. at 85¾; 2 $1000 do. at 85¾; 300 Mascot Oil at 2.30; 500 Mt. Diablo, S. 30, at 1.05; 600 do. at 1.05; 2 S. Cal. Edison com. at 84.50; 50 United Eastern at 3.12½; 10 Union Oil at 185.50; 10 do. at 185.00; 1 $1000 Union bond at 87¾.

Informal: 10 General Petroleum at 129.00.

MONEY MARKET.

[BY A. P. NIGHT WIRE.]

NEW YORK, June 10.—Mercantile paper, 7¾. Exchange irregular; sterling, sixty-day bills, 3.87½; commercial, sixty-day bills on banks, 3.87¼; commercial, sixty-day bills, 3.87; demand, 3.92; cables, 3.92¾.

Time loans strong; sixty days, ninety days and six months, 8¼.

Call money strong; high, 12; low, 7; ruling rate, 7; closing bid, 11; offered at 12; last loan, 12; bank acceptances, 6¼.

Bar silver, 87; Mexican dollars, 66¾.

CALIFORNIA DRIED FRUIT.

[BY A. P. NIGHT WIRE.]

NEW YORK, June 10.—Evaporated apples dull. Prunes quiet but steady. Apricots and peaches steady. Raisins firm.

PRODUCE PRICES ARE LOWER ON DULL DEMAND

CANTALOUPES, POTATOES AND ONIONS AGAIN DECLINE; BERRIES WEAKEN.

As a result of a dull demand for fruits and vegetables from peddlers and retailers, and on account of continued heavy receipts, the trend of prices was downward for most commodities during the session on the local produce market yesterday. Arrivals by rail were again heavy, and country receipts were in liberal supply. Prices opened firm at the level of the preceding day, but owing to the slow movement, many of the lines were weaker at the close. New potatoes again declined slightly, although good stock met with ready demand throughout the session. As a result of heavy supplies however, the market ruled some 50 cents each day lower at the close, best stock selling at $3 per lug. Raspberries were scarce and firm, but strawberries and blackberries, of which supplies were heavy, were moving at lower prices. Strawberries are now reaching the peak of the second crop, and supplies are increasing rapidly. The majority of the recent arrivals have been of very good quality. Best stock was selling to retailers at $4.50 per crate yesterday, a decline of 50 cents per crate, while the poorer grades dropped 25 cents per crate. All grades of blackberries ruled 50 cents per crate lower, prices ranging from $3.00 to $4 per crate.

Heavy carlot arrivals of cantaloupes from the Imperial Valley again weakened the market. Standard crates were selling at $3.25 to $3.50 each, a decline of 25 cents per crate, while flats were 15 to 20 cents lower than the preceding day. Lemons were weak and unsettled under an indifferent buying demand, prices ranging all the way from $1.25 to $2.25 per box, a drop of 75 cents per box on the low side of the range. Eggplant, which was in dull demand, ruled 2 to 3 cents per pound lower. New onions again slumped, fancy Bermudas selling at $1.50 per crate, as compared with $1.75 per crate of the preceding day, while Crystal Whites declined 25 cents per crate, best stock selling yesterday as low as $1.25 per crate.

While express receipts of tomatoes continue heavy, carlot shipments have decreased sharply during the past few days, and the local market reflects a firmer tone for this commodity. Fancy stock advanced about 25 cents per crate, while the poorer grades moved up 25 cents per crate, all grades being in good demand at the higher level. Asparagus was selling at an advance of about 3 cents per pound yesterday on account of small receipts.

DAILY MARKET REPORT.

These are the actual prices obtained yesterday by Los Angeles wholesalers from their sales to retailers, peddlers, hotels, restaurants, cafeterias, etc. Terms—Cash on the walk:

APPLES—No carlot arrivals; market firm. California: Yellow Newtown Pippins, best, 2.75@3.00; winesaps, fancy, 2.50@3.00; special extra fancy, 4.25@5.00; Arkansas Blacks, best, 3.50@4.00. Northwestern: Winesaps, fancy, 3.50@4.00.

APRICOTS—4 cars California arrived; 926 crates arrived by express; market steady; 80@1.15 per lb. according to size and quality.

ARTICHOKES—Supplies light; market steady; per dozen, best, 1.00@1.50.

ASPARAGUS—No carlot arrivals; 153 crates arrived by express; supplies liberal; market firm. Delta section: Best, 10@12 per lb. Local, 17@20 per lb.

BANANAS—8 cars arrived; supplies liberal; per lb., mostly 10.

BEANS—No arrivals; market firm. Wax, 5@6 per lb.; Kentucky Wonders, mostly 10 per lb.

BEETS—Supplies moderate; per dozen bunches, 40@50; sacks, 2.25@2.75.

BLACKBERRIES—Supplies liberal; per crate, mostly 3.50@4.00.

CABBAGE—Supplies heavy. Market weak, moving slow; wide range in quality; best, 1@1½ per lb.; per Bend crate, best, 2.00@3.00; poor to low as 25c; red cabbage, 10c per lb.

CANTALOUPES—4 cars California arrived, 3 cars on track; 868 crates arrived by express; market lower; supplies liberal. Imperial Valley: Standards, 2.25@3.00; ponies, 2.75@3.00; flats, 1.10@1.50.

CARROTS—Supplies moderate. Per dozen bunches, 40@50; sacks, 2.50@2.75.

CHERRIES—No carlot arrivals; 1206 boxes arrived by express; supplies liberal; market firm; various varieties; best, mostly 15@20 per lb.; few high as 24; poorer, low as 8.

CORN—37 boxes arrived by express; supplies moderate; valley, 1.75@2.00 per box; local, mostly 2.25 per box.

CUCUMBERS—Supplies moderate; market steady. Local; best, 1.40@1.70 per box.

EGGPLANT—14 crates arrived by express; supplies moderate; best, mostly 15@20 per box.

GARLIC—No arrivals per lb., mostly 4@.

GOOSEBERRIES—Supplies light; best, mostly 9@11 per lb.

HORSERADISH—No carlot arrivals. California: Per box, 4.00@4.50; seedlings, packed, 2.50@3.25; loose, 2.00@3.00.

LEMONS—No carlot arrivals; market unsettled; wide range in prices. Local stock, packed, 3.50@4.25; loose, 1.25@2.25.

LETTUCE—Supplies moderate. Local stock; market strong; prices higher; crates, best, 1.00@1.25.

ONIONS—No carlot arrivals; supplies of Waxy, heavy; Yellow, light; wide range in quality; some slippery; demand and movement slow; market weak. New stock: Coachella Valley: Wide range in prices Bermudas, best, 1.25 per crate; lugs, 75@1.00; Crystal Whites, per crate, 1.00@1.25; lugs, mostly 75@1.00; sunburned and decayed stock, all prices.

ORANGES—No carlot arrivals; supplies liberal. Valencias, packed, special brands, 100's, 4.50@5.00; 120's, 5.00@5.25; 150's to 176's, 5.25@5.75. Local packed, 3.75@4.25.

PARSNIPS—Lugs, 1.00@1.50; sacks, 3.00@3.25.

PEAS—387 sacks arrived by express; supplies liberal. Local stock: Market steady; 6c per lb. lower low as 3. Northern, 8@10 per lb.

POTATOES—No carlot arrivals; 1 car on track. Old stock: Practically no supplies; 1 car sent to establish market. New stock: Market steady; local Karly and White Rose, No. 1's, 2.75@3.00; No. 2's, 1.00@1.90 per lug, according to size; 100 lbs. sacked, No. 1's, 7.50@8.50; mostly 7.75@8.25.

RASPBERRIES—Supplies liberal; per crate, 3.50@4.00.

RHUBARB—No arrivals. Supplies liberal. Local, mostly 1.00@1.25 per box.

SPINACH—Per dozen bunches, 20@50; 2 per lb.

SQUASH—Supplies liberal. Imperial Valley: Market steady. Local, summer squash, large lugs, mostly 75@1.00; flats, 40@50.

STRAWBERRIES—No arrivals. Local, market weaker; per crate, 3.25@4.50; per tray, 2.00@2.30.

TOMATOES—2 cars California arrived; 1001 boxes arrived by express. Imperial Valley and Coachella Valley: Supplies moderate; market stronger per crate, best, 1.50@1.85.

TURNIPS—No arrivals. Demand and movement moderate; per dozen bunches, 40@50; per sack, 1.75@2.00.

WATERMELONS—9 cars California arrived; 2 cars on track; supplies liberal; mostly 3@3½ per lb.

POULTRY PRICES TO PRODUCERS.

Hens, 3 lbs. and under, per lb.	.32
Hens, 3 lbs. and up to 3¾ lbs., per lb.	.32
Hens, 3¾ lbs. and up each, per lb.	.34
Hens, colored, 4 lbs. and up each, per lb.	.30
Broilers, 1 to 1¼ lbs. each, per lb.	.30
Broilers, 1¼ lbs. and up each, per lb.	.32
Fryers, 2¼ to 3 lbs. each, per lb.	.32
Roasters, soft bone, over 3 lbs. and up, per lb.	.34
Stags, per lb.	.28
Old cocks, per lb.	.19
Ducklings, Pekins, 3½ lbs. and up, per lb.	.26
Ducklings, other than Pekins, 3½ lbs. and up, per lb.	.37
Old ducks, 3½ lbs. and up each, per lb.	.37
Geese, per lb.	.30
Young tom turkeys, 15 lbs. up, per lb.	.44
Young tom turkeys, dressed, 12 lbs. up, per lb.	.54
Hen turkeys, 8 lbs. and up each, per lb.	.44
Hen turkeys, dressed, 7 lbs. and up, each per lb.	.61
Old tom turkeys, per lb.	.44
Old tom turkeys, dressed, per lb.	.61
Squabs, 9 lbs. per doz. and under, per lb.	.45
Squabs, over 9 lbs. and up per doz., lb.	.45
Old pigeons, per doz.	1.00
Belgian hare, 5 to 8½ lbs. each, per lb.	.18
Belgian hare, old, per lb.	.06

Twenty Years in Latin-American Markets

AS the result of twenty years' work, one of the largest organizations of its kind in the world, devoted to the exporting of merchandise used by printers, publishers, engravers, book binders and stationers, has been built up and become firmly established in Latin-American markets.

THIS Company has outstanding an issue of short term notes which mature in from two months to four years. So well does the earning power of the Company protect the purchaser of these notes that the latest annual statement shows net profits after taxes equal to almost the entire outstanding note issue.

At present, all maturities except the first may be purchased at prices to yield 8%.

Send today for Circular L-28, which gives an interesting outline of the Company's activities, together with detailed financial information.

George H. Burr & Co
Investment Securities.
Citizens Nat. Bank Bldg. Los Angeles.

Essentially Sound and Profitable

There are certain fundamental features that you expect to find in every investment in which you place your money. Check them up and you will find every one of them in

$15,000,000
Canadian National Railways
15-Year Sinking Fund Equipment Trust 7% Gold Certificates

Certificates secured by new equipment costing over $20,000,000. Under Philadelphia Plan, title remains vested in Trustee who leases equipment for amount sufficient to pay interest and principal.

Sinking Fund provides for payment semi-annually of $500,000 to retire Certificates at best price up to par. If Certificates are not obtainable, sinking fund is to be invested in Dominion of Canada obligations maturing not later than 1925—the maturity date of these Certificates.

Payment of interest, principal and sinking fund takes precedence over payment of principal and interest of mortgage debt.

Canadian National Railways comprise a coast to coast system of over 22,000 miles and include the principal railways of Canada.

You will want to invest your savings and surplus funds in this security because of its strong features of soundness and safety. At the present price of 99 and interest, this security yields you 7.10%. Write, phone or call for Circular T-611 today.

BLYTH, WITTER & CO.
U. S. GOVERNMENT, MUNICIPAL AND CORPORATION BONDS
521 Trust and Savings Bldg. Phone Broadway 327.
6th and Spring Sts. LOS ANGELES
PASADENA 514 Chamber of Commerce Bldg.
SAN DIEGO 624 First National Bank Bldg.
SEATTLE SAN FRANCISCO NEW YORK OAKLAND PORTLAND

United States Government
Liberty Loan Bonds and Victory Notes
Are exceptionally attractive investments at present prices.

Issue	Maturity	Approx. Price	Approx. Yield
1ST LIBERTY LOAN 3½s	June 15, 1947	91.70	4.00%
1ST LIBERTY LOAN CONV. 4s	June 15, 1947	85.10	5.01
1ST LIBERTY LOAN CONV. 4¼s	June 15, 1947	84.90	5.32
2ND LIBERTY LOAN 4s	Nov. 15, 1942	85.50	5.09
2ND LIBERTY LOAN CONV. 4¼s	Nov. 15, 1942	84.90	5.43
3RD LIBERTY LOAN 4½s	Sept. 15, 1928	88.64	5.97
4TH LIBERTY LOAN 4¼s	Oct. 15, 1938	85.24	5.32
5TH VICTORY LOAN 4¼s	May 20, 1923	95.16	5.42
5TH VICTORY LOAN 4½s	May 20, 1923	95.50	6.41

Orders executed on New York and Los Angeles Exchanges.

Ask for one of our pamphlets on tax exemption of Liberty Bonds.

BLANKENHORN-HUNTER-DULIN CO.
224 I. N. Van Nuys Bldg.
Los Angeles Main 6801.
SAN FRANCISCO 1003 Am. Nat. Bank Bldg.
SAN DIEGO 407 First Nat. Bank Bldg.
PASADENA 210 East Colorado Street

To Holders of Third Liberty Loan Bonds

We wish to call your attention to the market situation at present existing with relation to the Third and Fourth Liberty Loan issues.

The current market affords a spread of several points between the Third and Fourth Liberty Bonds in favor of the Third issue.

We believe you should sell your Third Liberty Loan Bonds and buy Fourth Liberty Loan Bonds for the following reasons:

1. If it is reasonable to assume that United States Government credit will be on a 4% basis or better inside 8½ years the Government will then call and refund such issues as have passed the optional date. This was done in 1900 by the issuance of the 2% Refunding Consols.
2. In 8½ years the Third issue must be paid or refunded, and the Second issue will then have passed its optional date.
3. If Government credit does go on a 4% basis then the best bond to own is the one with the longest optional date, and this is the Fourth issue, which is redeemable October 15, 1933.
4. If Government credit is not on a 4% basis in 8½ years the best bond to own is the one with the next shortest maturity date, and this is also the Fourth, which matures October 15th, 1938.
5. The Fourth issue carries $30,000 more tax exemptions than any other issue.

Concisely—the exchange will give you a more desirable United States Government bond at the same face rate of interest, with a very considerable difference in cash in your favor.

It is true that the sale of your Third 4¼'s would probably show a book-keeping loss in most instances, but this is no especial disadvantage if you are in the surtax class, and in any event is more than offset by the favorable substitution.

We will be pleased to execute your orders at the market.
Members Los Angeles Stock Exchange.

DRAKE, RILEY & THOMAS
LOS ANGELES Van Nuys Bldg. Pico 787.
PASADENA Central Bldg. Colo. 315

We offer, subject
$10,000,000
OHIO CITIES GAS COMPANY
7% Convertible Serial Gold Notes
Dated June 1, 1920 Due $2,000,000 a Year, June 1, 1921 to 1925, Inclusive
Principal and semi-annual interest payable in gold in Chicago or New York
Normal income tax up to 2% paid by Company

These Notes are a direct obligation and comprise the only funded debt of the Company, which ranks among the six largest oil properties in the United States.

Convertible into Common Stock of the Company at $45 per share, the conversion price increasing $1.00 per share each year beginning June 1, 1921.

Net earnings available for interest in each of the past three fiscal years have exceeded the principal amount of this issue and are at present at the rate of over $19,000,000 per annum.

Price to Yield Approximately 8%
Detailed circular on request.

TORRANCE, MARSHALL & COMPANY
111 West Fourth Street
Los Angeles, California

LOGAN & BRYAN
Members New York Stock Exchange, New York Cotton Exchange
Chicago Board of Trade
LOS ANGELES OFFICE, 210 West Seventh Street
L. N. STOTT, Resident Partner DEWITT HARLOW, Manager

E. L. McCORMACK & CO., BROKERS
Government, Municipal & Corporation Bonds
Stock Orders executed in all markets. 410 Van Nuys Bldg. Phone Pico 650.

SUPERIOR
We buy and sell Jerome Superior, Richfield United, Richfield Consolidated, Allied Petroleum, Richfield-Yorba, San Fernando Oil, and all other active unlisted stocks.
L. C. THROOP CO.
Suite 719 Story Bldg. Main 8184.

Bond Market

BY C. F. SEIDEL,
Manager Bond Department, Los Angeles Trust and Savings Bank.

C. F. SEIDEL

In the Cabin Creek oil fields of West Virginia an oil well was shot on June 26, 1917. Up to November 11, 1919, 100,066 barrels of oil were produced. The entire drilling expenses were $11,189. The production at market value brought $406,279. The well is still producing 100 barrels a day at a value of $500.

* * * * * * * * *

This money earner is Well No. 88, belonging to the Ohio Cities Gas Company, and is only one of more than 3000 producing oil wells of this concern, which have a net settled production furnishing an income of $33,000 per day. The Ohio Cities Gas Company, which ranks among the six largest oil properties in the United States, owns or leases more than 850,000 acres of land in the oil fields of Pennsylvania, Ohio, West Virginia, Kentucky, Illinois, Kansas, Oklahoma, Texas and Louisiana. Of this acreage 62,103 acres have been developed.

* * * * * * * * *

Since its incorporation in 1914 under the laws of Ohio, the great development of the Ohio Cities Gas Company has been due to its operations as a producer, refiner and distributor of petroleum and petroleum products. Its operations include every phase of the oil industry. Some of its oil and pipe line properties in the Appalachian fields have operating records extending over fifty years, and its gas distributing properties have been in successful and continuous operation for seventy-five years. During the past five years the company has sold $36,650,000 par value of common stock for more than $44,200,000.

* * * * * * * * *

The Ohio Cities Gas Company refined 4,800,000 barrels of oil in the past fiscal year, and its six refineries now have a daily capacity of 25,000 barrels. Its seven casing-head plants manufacture more than 1,200,000 gallons of gasoline monthly. The consolidated gross earnings of the company have increased from $39,929,134 for the fiscal year 1917-1918 to $54,304,090 for 1919-1920, and are now running at the rate of more than $68,000,000 per annum.

* * * * * * * * *

From even such a meager outline as the above, it would appear that the new $10,000,000 note issue of the Ohio Cities Gas Company would present to the prospective investor a splendid opportunity. The Los Angeles Trust and Savings Bank has on sale a portion of these 7 per cent Convertible Serial Gold Notes. The notes are direct obligations of the company, which has no other funded debt. The prices are 99 for 1921 maturity; 98 1-8 for 1922 maturity; 97 3-8 for 1923 maturity; 96 5-8 for 1924 maturity and 96 for 1925 maturity, accrued interest to be added in each case. At these prices the yield is approximately 8 per cent on all maturities and, in addition, the conversion privilege may prove very valuable.

* * * * * * * * *

The net operating earnings, after depreciation, of the Ohio Cities Gas Company for the past three fiscal years averaged over $11,800,000, or more than the principal amount of this issue of notes, while the maximum interest requirement of the bonds of subsidiary companies and these notes is only $860,200 per annum. Such earnings averaged more than four times the above maximum interest requirement plus the annual $2,000,000 serial note maturity.

* * * * * * * * *

The purpose of the issue is to reimburse the company for expenditures made in connection with the purchase of a large interest in the Oklahoma Producing and Refining Corporation, and to retire on July 1 this year $1,250,000 six per cent serial notes maturing on that date and on January 1, 1921. Circulars giving full data on the Ohio Cities Gas Company's present note issue will be supplied by mail or in person by representatives of the Los Angeles Trust and Savings Bank.

Bond Department
Los Angeles Trust and Savings Bank

NEW YORK STOCK EXCHANGE

(BY A. P. NIGHT WIRE.)

NEW YORK, June 10.—Apart from an unexpected rise in call loans to 12 per cent and a slight increase of breadth and activity today's stock market differed in no essential way from recent sluggish sessions.

The trend of events at Chicago was followed with greater interest, a moderate rally ensuing on news that an agreement had been reached regarding the treaty plank. Improvement proved of short duration, however, another general reversal setting in when rails lost ground. Sales amounted to 400,000 shares.

Announcement of the new capital offering by Chicago and Northwestern was not accepted as a bullish factor.

United States Steel moved within narrow bounds, even after publication of May tonnage figures showing an increase of almost 600,000 tons. This brings the amount of unfilled orders up to the largest total since June of 1917.

Prospects of additional gold imports were heightened by the weekly statement of the Bank of England, which disclosed another large gain in that institution's holdings of the precious metal.

STOCK QUOTATIONS IN NEW YORK CITY.

(Furnished by Logan & Bryan, Members New York and Boston Stock Exchanges, Van Nuys Bldg., Los Angeles.)

NEW YORK, June 10.—Following are the closing prices, sales, and high and low quotations today:

Sales.	Stocks—	High.	Low.	Closing bid.
100	Alaska	1¾	1¾	1¾
200	Atlantic Coast Line	80½	80½	80¾
900	Atlantic Gulf & W. I.	167	165½	165
500	Allis Chalmers	38	37	37¼
100	Am. Agr. Chemical	86½	86½	87
300	Am. Beet Sugar	90½	90½	90
2,400	Am. Bar & Fdy. Co.	144¾	141¾	141
2,900	Am. Can Co.	40½	39¾	40
100	Am. Cotton Oil	44¾	44¾	
500	Am. Drug Syndicate	11¾	11¾	11¾
100	Am. Hide & Leather	17½	17½	17¾
700	Am. Int'l Corp.	86¾	86¾	
200	Am. Linseed	82	81¾	81
10,900	Am. Locomotive	100¼	98¾	99
1,000	Am. Ship. & Com.	24½	24	24
900	Am. Steel Fdy. com.	39¾	39½	39
700	Am. Smelt. & Ref. Co.	60	59½	59¾
200	Am. Sumatra Tobacco pfd.			90½
700	Am. Sugar	124½	122	124
1,500	Am. Sumatra Tobacco	87½	87	87
700	Am. Tel. & Tel. Co.	94½	94	94½
1,200	Am. Tobacco com	58¾	57½	57½
1,500	Am. Woolen	102	100½	100½
100	Anaconda	58½	58¼	58¾
600	A. T. & Santa Fe	79	78¾	79
600	A. T. & Santa Fe pfd.	14	14	14
29,500	Baldwin Locomotive	113¾	111¼	111¾
1,100	Baltimore & Ohio	31¾	31	31¾
200	Balt. & Ohio pfd.	42½	42¼	42
700	Bethlehem Motors	21	20½	20¾
400	Bethlehem Steel com.	90	89¾	89
3,800	Bethlehem Steel "B"	93¾	92¾	93¾
800	Beth. Steel pfd 7s	99¾	97	97½
400	Beth. Steel pfd 8s	110½	110½	110½
100	Booth Fisheries	9¾	9¾	9¾
200	Bosch Magneto	116	116	116½
15,600	Am. Safety Razor	16¾	15¾	15¾
500	Butte & Superior Cop.	22	21¾	22
400	Brooklyn R. T.	12¾	12¼	12½
800	Canadian Pacific	113½	112½	112¾
200	Central Leather	53¾	53¾	53¾
1,400	Cerro de Pasco	43¾	43¼	43¾
2,600	*Chandler Motors	106	101	101
200	Chesapeake & Ohio	51¾	51¾	51¾
600	Chile Copper	15¾	15¾	15¾
200	Chino Copper	31¾	31¼	31½
3,200	C. C. C. & St. L.	71	69½	69¾
1,200	C. M. & St. Paul	22¾	22	22¼
2,100	C. M. & St. Paul pfd.	50	48¾	49
700	C. C. C. & St. L. pfd.	90	90	91
400	Coca Cola	74	73¾	73¾
100	Columbia Gas	56½	55¾	56¾
5,300	Columbia Graphophone	32¾	31¾	32
100	Consolidated Gas	79¾	79¾	79¾
200	Continental Candy	30¾	30¾	30¾
800	Cons. Textile Corp.	34½	33¾	33½
2,100	Corn Products	94¼	94¼	92¾
10,700	Crucible Steel com.	140	137¾	139¾
4,500	Cuba Cane Sugar	51¾	50¾	51
400	Cuba Cane Sugar pfd.	81	80¾	80¾
200	Distillers & Hudson	91	90½	90½
100	Dome Mines	9¾	9¾	9¾
100	D. A. & G.	4½	4¼	4¼
200	D. L. & W.	76	76	76
200	Endicott Johnson	86½	86¼	87
200	Erie	12	12	12
200	Erie 1st pfd.	22	21¾	21¾
900	Famous Players	79¾	79	78¾
500	Fisk Tire & Rubber	32¾	32	32¾
100	*General Electric	141	141	139
21,500	General Motors com.	20¼	25¾	26
100	Goodrich Rubber Co.	64	64	64
2,700	Great Northern pfd.	86¾	86¼	89
100	Greene Cananea	28	28	28
300	Great No. Ore Ctfs.	19	18¾	18¾
1,600	Hupp Motors	17¾	17¾	17¾
1,700	Haskell Barker	70½	69	69
800	Illinois Central	81¼	81¼	81¼
200	Inspiration Copper Co.	52¾	52	52¾
10,200	Industrial Alcohol	88	85¾	86¾
3,000	Int'l Harvester com.	113¾	111¾	112½
500	Int'l Nickel	17¾	17¼	17¼
2,900	Int'l Paper	79¾	78	77¾
300	Inter-Mer. Corp.	33¾	33¾	33¾
600	Int'l Marine	81¾	81¾	83½
1,400	Int'l Marine pfd.	85¾	88	88¾
100	Interstate Callahan	14¾	14¼	14
200	K. C. Southern	17¾	16¾	17
100	Kennecott Copper	27¾	27	27
400	Keystone Tire Co.	20¾	20¾	20¾
1,400	*Lackawanna Steel	70	69¼	69
800	Louisville & Nashville	97	96¾	96¾
200	Lehigh Valley	42¾	42¾	42¾
7,100	Am. Petroleum Co.	179	176¾	177¾
700	Miami Copper Co.	30¾	30¾	30¾
5,500	Middle States Oil	29¾	29¾	29
900	Midvale Steel	43¾	43¾	43
100	M. K. & T.	9	9	8¾
2,000	Missouri Pacific	25	24¾	24¾
2,800	Missouri Pacific pfd.	42¾	40½	41
100	National Lead	77	77	76
200	National Enamel	67	66¾	67½
200	Nevada Con.			20¾
1,300	N. Y. Central	68¾	67¾	67¾
400	N. Y., N. H. & H.	29¾	28¾	28¾
1,100	Norfolk & Western	99¾	98¾	98¾
100	North American	52¾	52½	52¾
8,500	Northern Pacific	70	69¾	70
1,200	Ohio Cities Gas	58	57¾	58
200	Oklahoma Producers	4¾	4¾	4¾
700	Ontario Silver	6¾	6¾	6¾
100	Otis Steel	24	24	24
12,400	Pan-American com	103¾	101	102
1,900	Pan-American "B"	97¾	96	97¼
2,600	Penn. R. R.	39¾	38¾	38¾
500	People's Gas	36½	36¾	36½
300	Pere Marquette com.	24¾	23¾	23¾
200	Philadelphia Co.	30¾	30¾	30¾
6,800	Pierce-Arrow com	51¾	49¾	50
100	Pierce-Arrow pfd.	94¾	94¾	94¾
100	Pierce Oil com.	16	16	16
100	Pittsburg Coal	55¾	55¾	54
800	Pressed Steel Car	100	98½	99
200	Pond Creek	17	17	
2,800	Puente Allegre Sugar	102¾	101¾	102
1,000	Pullman	110	109¼	109¾
700	Ray Consolidated	17	16¾	16¾
700	Ry. Steel Spring Co.	99¾	97¾	98
4,700	Reading	86	85	85¾
1,900	Republic I. & S.	91¾	90¼	90½
200	Republic Truck	44	44	43
8,700	Rock Island	26¾	26¼	26¾
100	Rock Island 6th			57
8,400	Royal Dutch, N. Y.	117¾	116	116¾
100	Sunday com.	34	34	34
1,200	Saxon Motors	10¾	9¾	9¾
300	Sinclair Air Line	7¾	7¾	7¾
6,100	Sinclair Oil	32¾	31¾	32
800	Shell Trans. & Trading	74¾	74¾	74¾
400	So. P. S. & I. Co.	65	64	64
900	St. L. & S. F. com.	24¾	24½	24¾
1,900	St. L. & S. W.	12¾	12¾	12¾
1,500	St. L. & S. F. pfd.	42¾	42¾	42¾
2,400	Southern Pacific	92¾	92¾	92¾
1,900	Southern Railway	23¾	22¾	22¾
100	Southern Ry. pfd.	56½	56½	56
200	Stromburg Carburetor	78¼	78	77
6,500	Studebaker com	69¾	68¾	69
1,600	Republic Steel	96	95	95
9,500	Texas Oil	48¾	47¾	47¾
800	Texas Pacific	17	16¾	16¾
1,100	Tobacco Products	71¾	70¾	70¾
1,000	Transcontinental Oil	14¾	14¼	14¼
200	Union Oil of Delaware	28¾	28¼	28¾
1,300	Union Pacific	116	112	112
400	Utah Copper	69¾	69¾	69
100	Utah Securities	8	7¾	7¾
1,900	United Food Products	64¾	63	63
3,200	United Retail Stores	81¾	80	80¼
100	U. S. Realty & Cons.	85	82¾	85
2,100	U. S. Rubber	96¾	94¾	94¾
200	Do 1st pfd.	108	108	107¾
15,200	U. S. Steel Cor.	93¾	92¾	93¼
2,200	U. S. Steel Cor. pfd.	105¾	104¾	104¾
500	U. S. Smelting	58¾	57¾	57
100	U. S.-Cor. Chemical Co.	74	74	73
11,600	Vanadium Steel	79¾	74½	79
1,600	Wabash	7	7¼	7¼
100	Wabash pfd.	17½	17½	17½
100	Wabash "B"	15¾	15¾	15
700	Westinghouse	49¾	49¾	49¾
100	Western Md. com.	9¾	9¾	9¾
100	Western Pacific com.	27¾	27¾	27¾
1,200	White Motors	51¾	51¾	51½
6,000	Willys Overland	19	18¾	19¼
100	Willys Overland pfd.	80	80	79½
100	Wilson Co. pfd.	87¾	87¾	87¾
100	Woolworth com	108¾	108¾	108¾
200	Worthington P. com.	67	66¾	66
200	Remington Typewriter	63¾	63¾	64¼

*Ex-dividend.
Total sales of stocks—447,200 shares.
Total sales of bonds—$14,812,600.
Stocks—Opened at 7 per cent; closed, 10 per cent; falling rate, 1 per cent; last loan, 10 per cent; highest, 12 per cent; lowest, 7 per cent.

FINANCIAL AND TRADE REVIEW

(Continued from Preceding Page.)

fornia. From the Salt River Valley, Ariz., comes word that the dairy industry has been put in a serious plight by the spread of cotton growing. Creameries have closed, and only a few milk cows are left from a total of 60,000 two years ago. The charge that the Alfalfa Growers' Association is antagonistic to the dealers is emphatically denied with the statement, "these middlemen are necessary as distributors of the hay, and the association has no intention of attempting their displacement by undertaking retail distribution, excepting in so far as existing local conditions make it necessary and logical to do so." Prices on Southern California hay were quoted yesterday as follows: Rabbit alfalfa, $38 per ton; No. 1 dairy, $32 per ton; standard dairy, $30 per ton; stock, $28 per ton.

Coming Municipal Issues.

The sales calendar at the offices of R. H. Moulton & Co., shows the following scheduled offerings: June 11, Claremont school district, Fresno county, $20,000 at 5½ per cent. June 15, Pleasant Valley school district, Ventura county, $65,000 at 5½ per cent. Santa Ana school district, Ventura county, $3000 at 5½ per cent. Quiotal school district, Ventura county, $700 at 6 per cent. June 21, Santa Maria school district, Santa Barbara county, $40,000 at 6 per cent. Bell school district, Santa Barbara county, $5000 at 6 per cent. Waterman school district, San Bernardino county, $10,000 at 5 per cent. Maple school, Kern county, $10,000 at 6 per cent. Midway school, Kern county, $100,000 at 6 per cent.

Rail Bonds Fast Sellers.

A new railroad issue, consisting of $15,000,000 Chicago and Northwestern Railroad Company 10-year 7 per cent bonds, collaterally secured by general and refunding mortgage bonds of the company to the extent of $17,000,000. Included in the underwriting syndicate, which is headed by Kuhn, Loeb & Co., are the National City Company, Harris Trust and Savings Bank of Chicago, the Guaranty Trust Company of New York, and Blair & Co. Books were closed by the syndicate managers yesterday morning within a few hours after sales were opened.

The Southern Pacific Railroad Company equipment certificate 7 per cent notes, which were offered to local investors yesterday, were sold rapidly. Advices received by local dealers indicate that the bonds were about three times oversubscribed.

Edison Issue Sold Out.

The bond issue of the Southern California Edison Company, offered recently by the Harris Trust and Savings Bank and E. H. Rollins and Sons, has been entirely sold, and the syndicate will be closed within a few days.

$10,000,000 Chocolate Issue

A syndicate headed by the National City Company and the Guaranty Trust Company of New York is offering a $10,000,000 issue of first lien 7½ per cent gold bonds of the Hershey Chocolate Corporation. The security for these bonds consists of all buildings and properties of the companies and its subsidiaries, as well as stocks and bonds having a value of more than $30,000,000. Retirement of the bonds is provided for by the establishment of a sinking fund, which will be paid to the trustee at the rate of $125,000 quarterly, beginning September 1, 1920. With the proceeds of this issue the Hershey Chocolate Corporation will purchase the Rosario sugar properties in Cuba, and will also retire outstanding bonded indebtedness of the company. The consolidated net income of the company for 1919, after allowing for depreciation, was equivalent to more than nine times the interest charges on these bonds. Participants in the issue are the local representatives of the National City Company and the Guaranty Trust Company of New York, Stephens & Co., and Stevens, Page and Sterling. The bonds will be sold at a price to yield about 7.85 per cent.

LATEST NEW YORK BOND QUOTATIONS.

[Furnished by Logan & Bryan, Members New York and Boston Stock Exchanges, Van Nuys Bldg., Los Angeles.]

NEW YORK, June 10.—Following are quotations listed on the New York Stock Exchange:

	Bid.	Asked.
Amer. Smelt. & Ref. 6s	77	77½
Amer. Tel. Col. Tr. 1946	78	78½
Armour 4½s	1939	75¾	76¾
B. & O. Ref. 5s, 1995	69¾	61
B. & O. Conv. 4½s, 1933	83½	59½
Cal. Gas Unifying 5s, 1937	81¼	83¼
C., N. & S. P. Conv. 4½s, 1933	66	66¾
C. M. & S. P. Gen. & Ref. 4½s, 2014	67	69
C. R. I. & P. Ref. 4s, 1934	63¾	64
D. & R. G. Col. 5s, 1936	61¼	62¾
Great Northern 4½s, 1961	74	76½
Illinois Central Joint 5s, 1953	73	74½
Missouri Pacific Ref. 5s 1923	84½	85¾
Missouri Pacific Ref. 5s, 1926	82	82
Missouri Pacific Gen. 5s, 1976	53	53¾
Rio Grande Western 1st 4s, 1939	61¼	62¼
St. L. & S. F. R. R. 4s, 1950	54¼	54¾
St. L. & S. F. Adj. 6s, 1955	61¼	62½
St. L. & S. F. Inc. 6s, 1960	47	47¼
St. L. & S. F. Inter. 5s, 1962	51	53
W. U. Tel. Col. Tr. 5s, 1938	75¾	79
Wilson 8s, 1941	87¼	89
Kansas City Sou. 5s, 1950	66	66¼
C. G. W. 4s, 1959	52	53¼
Seaboard Air Line 4s, 1950	41	42
Colo. Sou. 4½s, 1935	68¼	70¾
C. & O. 5s	74	74¾
Inter. Rapid Transit 5s	51¾	52¼
Hudson Man. Ref. 5s	56¾	57

NEW YORK CURB CLOSE.

[Furnished by Logan & Bryan, Members New York and Boston Stock Exchanges, Van Nuys Bldg., Los Angeles.]

NEW YORK, June 10.—Closing quotations:

Industrials—	Close—Bid.	Asked.
Air Reduction	92	94
Aetna Exp. of Canada	10	10¼
Chevrolet	250	250
Curtis Aero.	50	55
Holly	50	55
Do. pfd.	90	100
Lake Tor.	2	3
Sub. Boat	12	13
United M.	50	60
U. S. Ship.	2¼	2¾
Wright-M.	3	5
Peerless	32	36
C. Asphalt	72¾	73
Cit. Serv.	320	333
Do. pfd.	64¾	64¾
Bankers	85¾	85¾
R. Candy	14½	15
Tob. Exp.	14	16
Goldeyn	17	20
Oils—		
Barnett	2	4
Bos. Wyo.	13-16	⅞
Caden	7	7¼
Elk Basin	8	8¼
Fed. Oil	2¼	2½
Glenrock	2¾	3
Met. Pet.	5¾	5¾
Merritt	15¾	15¾
Midwest Ref.	141	143
Midwest Oil	1¾	2
Northwest	23	30
Okmulgee	¼	⅝
Sapulpa	5	5½
Sequoyah	4	4¾
Island Oil	6¼	6¾
Marland	4⅝	5
Simms	17¾	17⅞
White Oil	19⅜	20¼
Prod. & Ref.	7¾	7¾
Ryan	8¼	8¾
Omar	2¼	3¼
Boone	3¾	3¾
Mines—		
Butte N. Y.	¼	⅜
Caledonia	26	28
Can. Con.	1	1¼
Iron Blos.	¼	¾
Kerr Lake	3¾	4
Magma Cop.	29	31
Mas. Vul.	2	2½
Motherlode, old	57	60
Do. new	5¾	6
Nipissing	8¾	9¼
Ohio Cop.	¾	¾
Stewart	12	15
Success	3	4
Tono. Bel.	1¾	1¾
Yerington	4	4
Con. Cop.	3¼	3¾

SAN FRANCISCO OIL STOCKS.

[BY A. P. NIGHT WIRE.]

SAN FRANCISCO, June 10.—Caribou, 1.75 asked; Claremont, 3.25 bid; Del Rey, 20 bid; Illinois Crude, 25@35; Junction, 1.00 bid; Lucile, 3.50 bid; McKittrick, 10 bid; Midwar Oil Company, 1.00 bid; Palmer Union, 4@5; Palmer Union preferred, 18 bid; San Francisco and McKittrick, 19.00 bid; Section No. 25, 14.00@16.00; S. W. and R., 10 bid.

DENVER METAL MARKET.

[EXCLUSIVE DISPATCH.]

DENVER, June 10.—Bar silver, 98¾; copper, per pound, 18¼@19; lead, 8.50; spelter, 7.75; tungsten concentrates, 60 per cent unit, 15.00.

COTTON RULES QUIET AND STEADY IN N. Y.

ERRATIC FLUCTUATIONS, WALL STREET PRESSURE CAUSES WEAKNESS AT FINISH.

[EXCLUSIVE DISPATCH.]

NEW YORK, June 10.—Early trading was extremely light on cotton exchange today, with business largely of a local professional character and the market's general trend again rather aimless.

At the outset here the list was quiet and steady, four points higher to twenty lower, June started at 29.75, July, 28.90; October, 25.55; December, 24.50; March, 23.30; May, 22.88, and January, 23.84. Commission houses did a little each way during the first hour. Reports had it that one or two speculative operators were heavily short, and list rose about 16@17 points above last night's finals in opening hour of business.

During the whole of the forenoon there was not one feature in the market. At early top there was customary room house pressure which brought the market back to about a level with previous final bids. Wall street give and take comprised a good portion of the business transacted. Few of the larger operators would take definite stand and toward midsession the list ruled few points over Wednesday's closing.

The market developed a better tone as trading progressed and toward the end of the fourth hour had rather a firm appearance. There was support from the south and scattered covering by local interests. Export clearances posted to 2 o'clock, totaled 6342 bales from Galveston and New York to Great Britain the continent and France. Fluctuations were erratic last half hour trading market easing as prevailing July delivery sagged to 28.50, but on a renewed demand for nearby deliveries and a sharp upturn in Liverpool quotations, the market closed around the top, with prices 5 to 15 points net higher.

	Open.	High.	Low.	Close.	Previous close.
July	28.50	28.90	28.40	28.85	28.49
October	25.55	25.95	25.39	25.42	25.57
December	24.48	24.86	24.30	24.49	24.47
January	23.80	23.75	23.23	23.35	23.84
March	23.30	23.73	23.23	23.35	23.26
May	22.88	23.20	22.70	22.70	22.80
New Orleans—					
July	28.50	28.77	28.25	28.38	28.45
October	25.35	25.76	25.27	25.27	25.40
December	24.16	24.73	24.20	24.23	24.31
January	23.85	24.17	23.75	23.75	23.76
March	23.23	23.67	23.16	23.16	23.22

CORN PRICES CLOSE UNDER IN CHICAGO.

EASING IN CASH GRAIN, PROFIT TAKING CAUSE A SHARP BREAK AT FINISH.

[EXCLUSIVE DISPATCH.]

CHICAGO, June 10.—Oats continued their skyrocket advance of the previous day early. Trade was of immense volume, business being about the largest known. Prices jumped 3@4 cents over the finish of the previous day to record figure, July touching $1.08 and September 94¾ cents. Stop-loss orders were unmasked in volume on the way up. Profit-taking by New York longs was of immense proportions and buyers were few and far between. Prices started to recede as rapidly as they had advanced early and at the bottom July showed 7 cents under the early top, closing 4½ cents lower while September gained 1¼ cents. There was heavy buying of the latter against sales of July. Cash oats started 3@4 cents higher with No. 2 up to $1.39, but the demand fell off toward the last as shippers who had grain sold for first half of June bought filled up and premiums dropped. Cash oats with No. 2 white down to $1.22. At the last $1.20 was the best bid obtainable, or 15 cents over July.

Corn showed decided strength early, short covering being in evidence and there was also closing of spreads between corn and oats, the former being bought. An easing in the cash market and profit-taking through commission houses caused a sharp break in the July toward the last 4nd it closed ¼ cent lower while September gained ¾ cent. Cash corn was unchanged to 1 cent higher early, but closed ½ cent lower than the inside figures of the previous day.

The range:

Corn—	Open.	High.	Low.	Close.
July	1.75	1.77¾	1.73¾	1.74¾
September	1.61¾	1.64¾	1.60	1.62¼
Oats—				
July	1.04¾	1.08	1.01	1.02¾
September	.82¾	.84¾	.81¾	.82¾

BARLEY ADVANCES 75 CENTS PER TON.

Pressure from the buying side of the market created a stronger tone for barley during the call on the local grain exchange yesterday, and despite the fact that barley closed weak in the outside markets, sharp advances were made by all deliveries. There was considerable interest in near-by shipments, particularly ten and twenty-day barley, which moved up about 75 cents per ton. Sales of ten-day barley were made at $2.90 and twenty days delivery at $2.88¾ to $2.90. In the futures, all month were firm or higher at the close with the exception of December delivery, which dropped about 25 cents per ton. August barley was unchanged, but July and May deliveries made an advance of 75 cents per ton during the session. A sale of all June barley was made at $2.88¾, as compared with $2.88 of the preceding day.

DAILY BOARD QUOTATIONS.

Arrivals—Wheat, 2; barley, 1; corn, 2; milo maize, 5; total, 8. Hay, 15.

Mile maize, car lots—	Bid.	Asked.
No. 3 M. & K. mix. B	$2.85	$3.00
Barley—		
10-day shipment	2.90	2.92½
15-day shipment	2.81¼	2.87½
20-day shipment	2.87¼	2.91¼

FUTURE DELIVERY—100-TON LOTS.

Barley—	Bid.	Asked
All June	$2.87¼	$2.90
All July	2.88¾	2.92½
All August	2.88¾	2.92½
All December	2.95	3.01¼

YESTERDAY'S SALES.

Barley—	
1 car 20-day	$2.88¼
1 car 20-day	2.87½
1 car 20-day	2.88¾
1 car 20-day	2.90
1 car 10-day	2.90
100 tons all June	2.88¾

HOME AND FOREIGN BOND QUOTATIONS.

[Furnished by the National City Co. of California, 607 South Spring street.]

LOS ANGELES, June 10.—Following are today's quotations on domestic and foreign bonds held in this city:

Security and Maturity—	Close—Bid.	Asked.
Am. T. & T. Co. Feb. 1, 1924	92¾	93
Am. T. & T. Co. Aug. 1, 1946	79¾	80¼
Am. Tobacco 7s, Nov. 1, 1923	99½	99¾
Anaconda 6s, Jan. 1, 1920	97	98
Anglo-French 5s, Oct. 15, 1920	90¾	90¾
Bethlehem Steel 7s, July 15, 1925	97	97½
British 5½s, Nov. 1, 1921	95	95¾
British 5½s, Feb. 1, 1937	94½	95
Canadian 5½s, Aug. 1, 1921	97	97½
Canadian 5½s, Aug. 1, 1925	91	91½
City of Paris 6s, Oct. 1, 1921	90	90¾
Cudahy 7s, July 15, 1925	96¼	96¾
Federal Farm 4½s, 1939	88	90
Federal Farm 5s, May 1, 1938	90	91
Illinois Central 5½s, Jan. 1, 1934	95	95¼
Inter. R. T. 7s, Sept. 1, 1921	73	74
Liggett & M. 6s, Dec. 1, 1921	97¼	97¾
Mollie Flow 7s, Sept. 1, 1925	95	97½
Penn. R. R. 6s, Dec. 1, 1936	94¾	94¾
Procter & G. 7s, March 1, 1922	99¾	100
So. Cal. Ed. 7s, Jan. 15, 1927-28	96	96
Swedish Gvt. 6s, Jan. 15, 1939	94	96
Swift 6s, Aug. 18, 1921	97¼	98
U. S. Rubber 7s, Dec. 1, 1923	99¼	100¼

FOREIGN BOND LIST: LATEST QUOTATIONS.

[Furnished by Logan & Bryan, Members New York and Boston Stock Exchanges, Van Nuys Bldg., Los Angeles.]

NEW YORK, June 10.—Following are quotations on foreign bonds today:

Bonds—	Close—Bid.	Asked.
Anglo-French 5s, Oct., 1920	90¼	90½
U. K. 5½s, Nov., 1921	95	95¼
Republic of France 5s, 1931	68	70
Paris 6s, 1921	91¼	92¼
Marseilles 6s	88	88½
Russian Ext. 5½s, 1921	27	30
Russian Int'l 5½s, 1926	30	32
Dominion of Canada Ext. 5s, 1921	97	97¼
Dominion of Canada Ext. 5s, 1931	89	90
Dominion of Canada Ext. 5s, 1926	94¼	95¼
Dominion of Can. 5s, March, 1937	84	86
United Kingdom 5½s, 1937	84¼	85

LIVE-STOCK MARKETS AT VARIOUS CENTERS

[BY A. P. NIGHT WIRE.]

LOS ANGELES, June 10.—Hogs (hard grain-fed), 125 to 175 lbs., 15.50; 175 to 225 lbs., 16.50.

Cattle (on foot, gross weight:) Steers, good 11.00@11.50; medium, 10.50@11.00; cows

CALIFORNIA
COMPANY
nding Mortgage
Bonds
1st, 1946.
LIFORNIA SAVINGS
OPERTY TAX IN CALIFORN
d by $32,318,072 per
d $8,000,000 of Debe
re over $6,000,000, or
s.
eking a high interest
hould carefully consider
rest, Yielding 7%
TLEY & CO.
Building
—Bdwy. 20
eed First
gages
o $5500
ed By
homes in a highly im-
gagees.
class of security for a
Are Guaranteed
terest and principal when
ing.
iculars call
age Department
VESTMENT CO
ESTMENT BUILDING
AT EIGHTH MAIN 3647

Guaranty Bank Offering

Province of

BRITISH COLUMBIA

6% Five-Year Gold Bonds

To Yield 7.75%

Dated June 4, 1920. Due June 4, 1925.

This Province ranks first in the Dominion in the value of fisheries, fourth in the value of lumber, and second in the value of mineral products. The increase in value of manufactured products amounted to $52,000,000, or 271%, from 1900 to 1915. All of the industries of the Province are capable of enormous expansion.

FINANCIAL STATEMENT

Assessable Property	$579,726,000
Total Bonded Debt (Including this issue.)	36,021,000
Less Sinking Fund	5,867,000
Net Debt	30,154,000

Interest payable semi-annually, June 4 and December 4. Both principal and interest payable in New York City in gold.

[Established 1890]

Member Federal Reserve System

PRICE $92.85
and Interest

BOND DEPARTMENT

Howard N. Martin, Mgr.
J. W. Gaskill, Asst. Mgr.

Guaranty TRUST & SAVINGS Bank

SAVINGS, TRUST, COMMERCIAL

SPRING AND SEVENTH STS., N. W. Corner
Harbor Branch at San Pedro

$400,000.00
ercial Compan
Grocers
ve Preferred
POMONA
RIVERSIDE
ENTRO VENTURA
this issue, together with the
m, as well as the unusual earn
akes this a rare business oppor
20%. SINKING FUND
TO REDEEM AT $110
NOVER 700%
rements. Dividends paid Januar
Income and California taxes
NETTING ABOUT 7.60.
N REQUEST.
D COMPANY
ORATED
Pico St.
Bank Building
GELES

S For Investment
Both Municipal
and Corporate
ur circulars.
ues of U. S. Gov. Bonds
PARTMENT
tional Bank
er $30,000,000.
Los Angele

FORMATION CONCERNING
MNFG. CORP. 8% PREF.
ONV. 7½s, 1925
LECTRIC 7s, 1925
., 8% PREFERRED
LGIUM 7½s, 1945
H & COMPANY
D, DETROIT STOCK EXCHANGE
SECURITIES
IAL PAPER
PHONE MAIN

Saves $11,837.50
on 10th Day of Policy

Such is the experience of the Harry C. Michaels Co., New York City. They write:

"We wish to acknowledge receipt of your Adjuster's Draft for $11,837.50, in settlement of our excess loss on a claim rated B plus 1 which became insolvent by reason of a Petition in Bankruptcy, which was filed most unexpectedly by Creditors seven days after our last charge to them.

"This account failed ten days after we had taken out our Bond of Indemnity with you, and your Adjuster put in an appearance for settlement seven days after we had received your letter acknowledging our Proof of Claim."

The Special "Interim Payment" provision permits the Policyholder to receive payments from the American Company as many times during the Policy period as covered Excessive Losses occur.

Free: To manufacturers, jobbers and bankers only, a report containing the counsel of over 200 business leaders, on vital problems of the day. No obligation, of course. Write or phone today.

AMERICAN CREDIT-INDEMNITY, CO. OF NEW YORK
E. M. TREAT, PRESIDENT
ISSUES STANDARD UNLIMITED POLICIES

EDW. R. ROE, Special Agent
Suite 628 Stimson Bldg. Phone Main 2638
Los Angeles, Cal.

7% FIRST MORTGAGES

$1500 to $4000 Each

Your investment will help solve the enormous housing problem.

Mortgages secured by new homes of best construction in high-class residential district. Make an appointment to see the property. Interest, Taxes and Fire Insurance paid and mortgages

GUARANTEED BY
This Responsible Company
Resources $1,000,000

HOMES

ANGELES MESA LAND COMPANY
W. P. Jeffries, President
OWNERS AND BUILDERS
PHONES 66078

BLANKENHORN-HUNTER-DULIN CO.
INVESTMENT SECURITIES
Van Nuys Bldg.
Los Angeles
Main 6801
219 E. Colorado St.
Pasadena

ACRE OIL LAND LEASES $150
Texas and Throckmorton counties, Texas.
We are drilling two wells.
TEXAS HOLDING COMPANY
Minneapolis Building, Los Angeles, California.

DAILY EASTERN CITRUS MARKETS

CITRUS FRUIT SHIPMENTS.
SOUTHERN CALIFORNIA.

	Oranges	Lemons
June 9	94	37
Total cars to date this season	21,040	4,941
Total cars to same date last season	24,158	4,158

CENTRAL CALIFORNIA.

June 9	20	0
Total cars to date this season	5,535	288
Total cars to same date last season	3,624	201

[EXCLUSIVE DISPATCHES.]

BOSTON, June 10.—Thirteen cars of oranges and five cars of lemons sold. Market is doing better on oranges. Lemon market is unchanged on good stock, easier and lower on poor stock.

VALENCIAS—	Avge.	VALENCIAS—	Avge.	LEMONS—	Avge.	SEEDLINGS—	Avge.
Blue Goose, AFG	$5.70	Levis-Goodale, LMx	5.30	Homer, Qz	2.50	P. Tree	3.05
Mission Inn	5.05	Honora, LMx	4.95	Camel, Qz	1.75	Green Gate	3.10
Premium, RPCo	4.70	Comparative, LMx	3.75	Bear, OKx	2.40	Kenilworth, AHx	4.10
Mustang, AFG	4.45	Mother Col., NOx	5.75	Cub, OKx	1.90	Peasant, AHx	3.60
Cloister, CMPCo	4.20	Glen Home, ACUx	5.05	Trail, ACUx	4.70		
Cloister, CMPCo	5.00	Vertigo, STx	5.30	Canron, ACUx	2.05	SWEETS—	Avge.
Cloister, CMPCo	3.85	Juicy G., STx	4.25	Moose, OKx	2.20	Kenilworth, AHx	4.15
Superior, RFCo	3.75			Pronghorn, OKx	2.00	Peasant, AHx	3.10
Lindsay's Best	3.70	NAVELS—	Avge.	Whittier, STx	6.25	El Camino, SAx	4.80
Marguerita	3.05	Golden Gr., AHx	3.00	Pico, STx	4.95	ST. MICHAELS—	Avge.
Lindsay's Choice	2.15	El Camino, SAx	5.00			El Camino, SAx	5.55

NEW YORK, June 10.—Seven cars of Valencias, five cars of navels, two cars of seedlings, two cars of sweets, one car of St. Michaels, two mixed cars, and two cars of lemons sold. Market is higher on oranges. Lemon market is unchanged. Weather fair.

VALENCIAS—	Avge.	VALENCIAS—	Avge.	NAVELS—	Avge.	SEEDLINGS—	Avge.
Mustang, AFG	$5.15	Handsom, TCx	5.25	Greyhound, SAx	4.30	Swastika	3.25
Troy, OKx	7.50	Garden Grove, ORx	9.25	Athlete, SAx	4.60	Volunteer, SAx	4.00
Atlas, OKx	4.55	Jack Horner, ORx	5.25	El Camino, SAx	4.50	SWEETS—	Avge.
Alphabetical, ORx	7.95	NAVELS—	Avge.	Real, SAx	4.45	Quail, OKx	3.70
Bird Rocks, ORx	7.85	Orchard, NatO	6.50	Stork, SAx	5.10	Coyote, OKx	4.45
Epicure, ORx	7.85	Orchard, NatO	6.45	LEMONS—	Avge.	Altura, SBx	3.10
Everite, ORx	6.70	Standard, NatO	5.25	Rosemoyne, STx	4.35	Viking, SBx	4.50
Sublime, ORx	5.40	Standard, NatO	5.20	Sunland, STx	5.15	ST. MICHAELS—	Avge.
Scepter, ORx	7.00	Athlete, SAx	4.65	Progressive, Qx	2.70	Altura, SBx	7.00
Rubato, CCx	6.65	Blue Globe, RIVx	5.45	SEEDLINGS—	Avge.	Stork, SAx	6.35
Bonnie Doon, TCx	6.40	Clifford, RIVx	4.60	Swastika	4.50	El Camino, SAx	6.85

PITTSBURG, June 10.—Nine cars of oranges and three cars of lemons sold. Market is lower on oranges and lemons.

VALENCIAS—	Avge.	VALENCIAS—	Avge.	VALENCIAS—	Avge.	LEMONS—	Avge.
Blue Goose, AFG	$6.35	Grade A	3.35	Gold Bond, LMx	2.70	Red Flag, Qz	2.40
Arcot	5.40	Blossom, KMOO	2.95	Advance, ORx	4.85	Peerless, DOOx	2.70
Mustang, AFG	4.15	Blue Ridge, CCx	4.40	Mar. Wash., ORx	4.00	Sunset, DPOx	4.25
Liberty Bell	4.85	Washeen, CCx	5.60			SWEETS—	Avge.
Liberty Bell, ch	4.25	Checkers, LMx	5.15	LEMONS—	Avge.	Or. Queen, AFG	4.30
Golden Pheasant		Liberty, LMx	3.00	Cornet, CVx	3.35	Jupiter, AFG	4.45
ABCo	4.35	How's This, LMx	2.90	Mission Belle, CVx	2.80	LEMONS—	Avge.
				Blue Flag, Qz	2.60	Jupiter, AFG	2.35

PHILADELPHIA, June 10.—Twelve cars of oranges sold. Market is unchanged.

VALENCIAS—	Avge.	VALENCIAS—	Avge.	VALENCIAS—	Avge.	SEEDLINGS—	Avge.
Blue Goose, AFG	$6.20	Native	4.00	Geo. Wash., ORx	6.55	Avenue, AHx	3.55
Blue Goose, AFG	6.13	Golden Cycle, Blue	1.95	Advance, ORx	5.00	BLOODS—	Avge.
S. A. Blue	5.70	Golden Cycle, Red	2.70	Mar. Wash., ORx	5.05	Green Banner	4.15
Blue Goose, AFG	5.50	Tankee eDoodle, SB	3.10			SWEETS—	Avge.
Mustang, AFG	5.20	Reality, SBx	4.30	NAVELS—	Avge.	Green Banner	4.90
Mustang, AFG	5.05	Everite, ORx	5.65	Golden Gr., AHx	4.90	Native	3.80
S. A. Blue	4.50	Searchlight, ORx	4.60	Victoria, AHx	4.35	GRAPEFRUIT—	Avge.
Green Banner	4.60	Everite, ORx	5.85	Navajo, AHx	3.45	Judge	2.15
Mustang, AFG	4.40	Searchlight, ORx	4.90			Good Taste	1.45

BOSTON COPPER MARKET

[Furnished by A. H. Crary & Co., 119 West Fourth street, Los Angeles.]

BOSTON, June 10.—Closing quotations:

	Close— Bid.	Ask.		Close— Bid.	Ask.
Ahmeek	92	92½	Iron Cap	9¼	10
Adventure	80	95	Island Oil	6¼	6⅝
Ratipolis	125	130	Isle Royale	29	30½
Alaska	1¼	1⅝	I. Verde	30	35
Allouez	30	31	Kerr Lake	3⅜	3⅝
Algoma	25	40	Keweenah	1⅛	1⅜
Am. Pneu	1¼	1⅜	Lake Cop	3⅜	3⅝
Do. pfd	7	8	La Rose	28	30
Arcadian	2⅜	2⅝	La Salle	2½	3
Arnold Min	—	50	Libby, McN	—	101
Ariz. Com	10	10¼	Lib. & L	12⅜	13
Barnes Hn	120	125	Mason Val	1⅝	2¼
B. S. Gas	6	8	Mass. Cop	3⅜	3½
Boston Ely	60	80	Majestic	15	20
Baltic	2	4	Mex. Metals	7	10
Begole	60	75	Miami	20½	21
Boston Elev	62	62½	Michigan	4	5
Belmont	1½	2	Mt. Jay	40	50
Bingham	9	9¼	Mohawk	61	61½
Big Heart	10¾	11¼	Mayflower		
B. Hawk	60	65	O. Colony	5⅜	6
Bohemia	1	1⅛	Nev. Cons	13	13⅛
Booth	9¼	9¾	Nipissing	9¼	9¾
B. & Maine	23	24	Nixon	9	10
Butte & B	6	—	N. Butte	17	17⅛
Butte & N	19	19½	Nev. Doug	15	20
B. & Mont	70	72	New Idria	5¾	6
B. & N. Y	20	100	New Corn	16½	17
Carson Hill	20½	21	New River	23	28
Canada	50	60	Do. pfd	83	85
Cal. & A	59½	61	N. Lake	50	75
Cal. & O	25	29	Ohio	15	25
Cal. & H	315	328	Old Dom	26	28
Canada	1	1⅛	Osceo	20	50
Can. Mex	10	12½	Onondaga	10	15
Cherokee	50	125	Osceola	39½	40
Chief Cons	3½	3⅝	Pond Creek	16	17½
Chino	31	31½	Quincy	49¼	50
Cons. Ariz	25	50	Ray Hero	50	75
C. C. Mines	3	3¼	Ray Cons	16½	17
Cooper H	28	35	Rhode	36	39½
Crown R	20	50	Seneca	13¾	14
Crystal	27	30	Seven M	11	14
Daly West	4½	4⅝	Shannon	1⅜	¾
Davis Daly	9¾	9¾	Shattuck	8½	10
Denzigh	18	18	Stewart		
E. Butte	12½	13	Mfg. Co	40¼	42
Fairbanks	41	42	St. Mary	38½	42
First Nat	95	11234	S. Lake	1⅞	2
Franklin	7	7½	S. Utah	14	20
Gadsden	80	70	Sup. & B	3⅜	4
Gerlon Fus	10	15	Trinity	1½	1⅝
Granby	35	40	Tuolumne	50	60
Gray Davis	22¾	23	Utah Apex	1⅝	1⅞
Gold Coin	5	10	Utah Cop	60	62½
Hancock	4½	5	Utah Cons	6¾	7
Helvetia	2¾	3	Utah Metals	1⅞	1⅞
Hollinger	5	6	Un. Frnit	190	205
Houghton	40	65	U. Ex	31¼	32
Isl. Creek	50½	50⅞	Ventura	15⅜	16
Do. pfd	81	82	Victoria	2¾	3
Indiana	75	100	Wallace	20¾	21
Int. Prod	15	15½	Winona	25	30
Do. pfd	60½	62	Wolverine	16	17

MINING STOCKS IN SAN FRANCISCO.

SAN FRANCISCO, June 10.—Following are today's closing quotations and sales on the San Francisco Stock Exchange, furnished by A. W. Coote, 614 South Spring street, member Los Angeles and San Francisco Stock Exchanges:

Sales.	Divide District—	Close— Bid.	Asked.
5,000	Belcher Divide	.05	.06
2,000	Divide Extension	.22	.26
11,000	Florence Divide	.09	.10
4,500	Gold Zone Divide	.16	.17
4,000	Kernick	.02	.04
2,000	Rosetta Divide	.01	.02
8,000	Victory Divide	.07	.08
1,000	West Divide	.03	.04
	Goldfield District—		
2,000	Atlanta	.01	.02
1,000	C. D.	.01	.02
2,000	Crackerjack	.08	.10
1,000	Goldfield Development	.06	.07
2,500	Goldfield Merger	.02	.03
5,000	Red Hills	.02	.03
1,000	Spearhead Gold	.03	.04
500	Yellow Tiger	.01	.02
	Tonopah District—		
1,000	Great Western	.01	.02
5,000	Reese Rula	.15	.16
2,000	West Tonopah	.03	....
	Comstock District—		
100	Con. Virginia	2.90	2.95
4,800	Concordia	.25	.34
1,400	Jacket	.40	.41
1,000	Mexican	.19	.20
1,600	Ophir	.39	.41
4,000	Sierra Nevada	.04	.05
	Other Districts—		
1,000	Arrowhead	.08	.09
500	Nixon Silver Lead	1.42½	1.45
26,500	White Cate	.10	.11
8,000	Eureka-Climax	.29	.32
700	Eureka-Holly	.87	.89

FOREIGN EXCHANGE: NOMINAL BANK RATES.

Following are the foreign exchange rates upon which local business was transacted yesterday, as corrected by the foreign exchange department of the Farmers' and Merchants' National Bank:

	Exchange Rate.
London, per pound sterling	3.98
France, per 100 francs	7.85
Germany, per 100 marks	2.88
Italy, per 100 lire	5.85
Holland, per 100 guilders	38.55
Sweden, per 100 kronor	21.80
Norway, per 100 kronor	18.00
Spain, per 100 pesetas	15.50
Czecho-Slovakia, per 100 kronen	2.48
Greece, per 100 drachmas	11.80
Bulgaria, per 100 leva	2.08
Rumania, per 100 lei	2.42
Belgium, per 100 francs	8.10
Jugo-Slavia, per 100 kronen	1.13
Switzerland, per 100 francs	18.27
Serbia, per 100 dinars	4.85
Denmark, per 100 kronen	17.15
Finland, per 100 finmarks	4.88
Hongkong, per 100 local currency	74.00

Buying rates: Great Britain, sight, 3.90; Canadian, sight, 14¾ per cent discount; Canadian currency, 10 per cent discount.

OIL STOCKS.

[Furnished by A. H. Crary & Co., 119 West Fourth street, Los Angeles.]

NEW YORK, June 10.—Closing quotations:

	Close— Bid.	Ask.		Close— Bid.	Ask.
Asuto	24¾	25¼	Prairie Oil	550	570
Borne S	450	475	Prairie P	210	215
Buckeye	93	96	Solar Ref	540	560
C'brough	220	230	S. Pipe	110	115
Do. pfd	102	106	S. P. Oil	290	300
Continental	139	139	S. W. P. Oil	67	71
Crescent	30	32	S. Oil Cal	320	325
Cum'land	130	135	S. Oil Ind	630	645
Eureka	95	100	S. Oil Kan	540	560
Galena	48	52	S. Oil Ky	870	885
Old pfd	90	95	S. Oil N Y	380	384
New pfd	90	95	S. Oil Ohio	425	450
Ill. Pipe	155	160	Do. pfd	100	112
Ind. Pipe	25	30	Swan & F	50	60
Ind. Trans	25	27	Union T	107	111
N. Y. Tran	155	160	Do. pfd	98	100
N. Pipe	97	101	Vacuum	380	390
Ohio Oil	300	310	Washton	25	30
Int. Pet	32	35	S. Oil Neb	425	475
Penn. Mex	43	46			

FLAXSEED MARKETS IN THE NORTHWEST.

[EXCLUSIVE DISPATCH.]

DULUTH, June 10.—Prices on flaxseed were sharply lower today. July closed 10 cents off at 3.06; October, 10 cents off at 2.98 asked.

Minneapolis flaxseed, dull; demand No. 1 seed on spot quoted at 3.05@4.02; receipts, 28 cars; last year, 14 cars; shipments, 2 cars; last year, 8 cars.

STOCKS AND BONDS IN SAN FRANCISCO.

[BY A. P. NIGHT WIRE.]

SAN FRANCISCO, June 10.—Following are today's closing quotations and sales on the San Francisco Stock and Bond Exchange:

Bonds—	Close— Bid.	Asked.
Liberty Loan 3½s	91⅛	91¼
Associated Oil Co. 1st 5s, 1922	94⅝	98
Cal. Gas & Electric Unif. & Ref. Mtg. 5s, 1937	82	....
City Elec. Co. 1st Mtg. 5s, 1937	77	....
First Federal Trust Co. 1st Mtg. 5s, 1948	....	101
Gen. Pipe Line 1st Mtg. 6s, 1925	96	98½
Great Western Power Co. 1st Mtg. 5s, 1946	73¾	....
Los Angeles Electric Co. 5s, 1928	90	....
L. A. Gas & Elec. Corp. 1st Ref. 5s, 1939	74	....
L. A. Railway 1st Mtg. 5s, 1938	....	104
L. A. Railway Corp. 1st & Ref. 5s, 1940	87¼	....
Natomas Co. of Cal. Gen. & Ref. 5s, 1935	69¼	70¾
Northern Cal. Power Co. Con. Mtg. 5s, 1948	70	71¼
Pacific Gas & Electric Co. Gen. & Ref. 5s, 1942	73¼	....
Pacific Light & Power Co. 1st Mtg. 5s, 1942	64	....
Pacific Tel. & Tel. Co. 1st Mtg. Col. Trust 5s, 1937	79	79¾
San Joaquin L. & P. 5s, 1945	78½	80
S. P. R. R. 1st Ref. 4s pfd., 1955	69¼	70
Union Oil Co. 1st Lien 5s, 1931	85	90
Valley Co. Power Co. 1st 5s, 1950	85	....
Western Pacific Ry. Co. 5s, 1946	77	....

SALES

Morning session—Bonds: 20,000 United States 2½s at 91¾; 2000 do. 3d 4½s at 88¾; 2000 do. at 88¾; 94,000 do. at 88½; 17,000 do. 4th 4¼s at 85¼; 15,000 do. 5th 4½s at 95¾; 3000 Pacific Gas & Electric 5s at 73; 2000 do. at 73¼; 1000 Pacific Tel. & Tel. 5s at 79¾; 20,500 United States 5th 4½s at 95¼. Stocks: 65 Cal. Packers common at 69; 325 North American Oil at 2.30; 30 General Petroleum common at 129; 85 Pacific Gas & Electric 1st pfd. at 81¼; 10 Pioneer Mill at 41; 30 Hawaiian Commercial & Sugar at 69¼; 20 Union Oil of Delaware at 28½; 25 Oahu Sugar at 44¾; 5 Fireman's Fund at 330¼.

Afternoon session — Bonds: 1000 U. S. Government 1st 4s of 1947 at 85; 1000 do. 2nd 4s of 1942 at 85; 1000 do. at 85; 3500 do. at 84⅞; 3500 do. at 84⅝; 1500 do. at 84¾; 3000 do. at 84¾; 1000 do. at 84⅝; 1000 do. 2d 4¼s of 1928 at 88½; 4500 do. at 88½; 1000 do. at 88¼; 1000 do. at 88⅛; 1000 do. 4th 4¼s of 1933 at 88½; 5000 do. at 88¾; 1000 do. at 85¼; 2000 do. 5th 4¾s of 1923 at 95¼; 100) do. at 95½; 2000 do. at 95⅝; 1000 do. at 95⅜; 2000 do. at 95⅝; 1000 Cal. Gas & Electric Unifying 5s at 82; 1000 East Bay Water Co. 5½s at 80; 1000 do. at 80. Stocks: 5 Associated Oil Co. at 95¼; 10 do. at 95¾; 10 do. at 96; 7 Bank of California N. A. at 196; 25 Cal. Packing Corp. common at 69; 10 Consol. Petroleum common at 129½; 10 do. at 129¾; 25 Hawaiian Commercial & Sugar at 69; 25 Hawaiian Sugar at 40¾; 5 Northwestern Electric pfd. at 67½; 25 do. at 67½; 5 Pacific Gas & Electric 1st pfd. at 81¼; 10 do. at 81½; 25 do. at 81½; 5 do. at 81½; 5 do. at 81⅝; 5 do. at 81¼; 10 Union Oil of Delaware at 28½.

CHICAGO EXCHANGE: PRICE RANGE, SALES.

[EXCLUSIVE DISPATCH.]

CHICAGO, June 10. — Range and sales on the Chicago Stock Exchange today:

Sales.	Stocks—	High.	Low.	Close.	Previous close.
20	Albert Pick	40	40	40	40
733	Armour Leather	16	15⅝	15⅝	15⅝
25	Do. pfd	95	95	95	94½
80	Armour pfd	94¼	94¼	94¼	94¼
35	Beaverboard	48	48	48	50
60	C. C. & C. Rys. pfd	9⅜	9	9	9¼
238	Chi. Elev. pfd	6¾	6¾	6¾	6¾
225	Cudahy	91	89	89¼	93
25	Cont. Motors	106	106	106	108
106	Consumers Gas	65	65	65	66
10	Do. pfd	85	85	85	94
175	Cent'l Motors	10	9¾	9¾	10
200	Hupp Motors	17¾	17	17	17
288	I. Case Plow	18	15¼	15¾	15½
2,250	Libby rights	1⅜	1⅛	1⅛	1⅜
1,545	Libby-McN	13	12¾	13	12⅝
145	Midwest Ut. pfd	83⅝	83	85	84
860	Mont. Ward	35	34¼	34¼	35¼
10	Do. pfd	108	108	108	108
1,955	Nat'l Leather	11⅝	11¼	11¼	11⅝
10	Quaker Oats	230	230	230	230
80	Do. pfd	90	90	90	90¼
200	Reo Motors	21⅝	21¼	21⅜	21¾
250	Republic Truck	45	43	43	45¼
20	Sears-Roebuck	215	215	215	216
145	Shaw	75	75¼	75	74
65	Stewart-W	41	40¾	40¾	41
1,825	Swift & Co	108	107¼	108	110
810	Swift Int'l	35¼	35¼	35	36⅝
650	Union Carbide	62⅝	62	62	63⅝
30	Wahl	48	48	48	47½
415	Weat. Knitting	18¼	18¼	18¼	18¼
500	Wilson pfd	91	91	91	93
135	Wrigley	75	75	75	73½

*Ex-dividend.

CLOSING PRICES OF GOVERNMENT BONDS.

LOS ANGELES.

	Bid.
1st Liberty 3½s	89.50
1st Liberty 4s	86.60
1st Liberty 4¼s	86.25
2nd Liberty 4s	84.50
2nd Liberty 4¼s	84.10¼
3rd Liberty 4½s	86.20
4th Liberty 4¼s	85.00
5th Victory 4¾s	96.50

NEW YORK.

1st Liberty 3½s	91.70
1st Liberty 4s	86.80
2nd Liberty 4s	84.90
1st Liberty 4¼s	85.10
2nd Liberty 4¼s	84.90
3rd Liberty 4½s	86.24
4th Liberty 4¼s	85.24
Victory 3¾s	95.46
Victory 4¾s	96.50

MINING QUOTATIONS IN SALT LAKE CITY.

[EXCLUSIVE DISPATCH.]

SALT LAKE, June 10.—Closing quotations:

	Close.		Close.
Alta Con.	.01	Prince Con.	.02¼
Alta Tiger	.00¼	Paloma	.03
Columbus Rexall	.48¼	Rico Wellington	.13
Colorado Con.	.06	Sells	.03¼
Crown Point	.04	S. K. Coal	1.62½
Emma Silver	.07¼	S. K. Con.	1.50
Empire Mines	.07	Stony Mines	.04
Empire Copper	.40	South Hecla	.75
Eastern Prince	.02	Silver Shield	.09
Eagle & R.	2.02½	S. Iron Roy	.03¼
Emerald	.00	Secret	.01
Eureka Mines	.00	Titatic Central	.01¼
Great Western	.07	Titatic Standard	8.00
Iron Blossom	.22	Uncle Sam	.01½
Iron King	.28	Union Chief	.08
Judge M. & S.	5.00	Victor Con.	.08
Keystone	.04	Victor Mining	.10
Lake Tintic	.08¼	Whirlwind	.03
Michigan Utah	.04¾	West Toledo	.04¾
N. Standard	.06	Walker Mining	8.00
Opohonga	.01¼	Zuma	.11
Pinton	.80		

NEW YORK METAL MARKET.

[BY A. P. NIGHT WIRE.]

NEW YORK, June 10.—Copper dull and unchanged. Iron firm and unchanged. Tin, spot, June and July, 47.00. Antimony, 8.25. Metal exchange quotes lead quiet; spot and June, 8.90. Zinc quiet; East St. Louis spot, 7.40@7.90.

$10,000,000

Hershey Chocolate Corporation

First Lien 7½% Ten-Year Sinking Fund Gold Bonds

To be authorized and presently issued, $10,000,000

Dated June 1, 1920 — Due June 1, 1930

Coupon bonds in denomination of $1000, $500 and $100, registerable as to principal only. Redeemable at the option of the corporation, as a whole or in part, on any interest date upon thirty days' published notice at a premium of 5% if redeemed on or before June 1, 1925, and decreasing by 1% for each year thereafter.

Interest payable June 1 and December 1, without deduction for any normal Federal Income Tax not to exceed 2%. The Corporation will refund the Pennsylvania four mill state tax.

Principal and interest payable in United States Gold Coin at THE NATIONAL CITY BANK OF NEW YORK, TRUSTEE

The following is a summary of a letter from Mr. Milton S. Hershey, the organizer and executive head of the business, who will be chairman of the Board of The Hershey Chocolate Corporation.

SECURITY. The bonds will be secured by a first lien on the real estate, plant and fixed assets of the Hershey Chocolate Company, the operating company, through the deposit with the trustee of the entire first mortgage bond issue and the entire capital stock, except directors' shares of that company. The First Mortgage Bonds pledged will also be secured by deposit of all the stock, except directors' shares, of all constituent companies upon the completion of the present financing. Neither the Corporation nor any of its constituent companies will have any other outstanding funded obligations.

PURPOSE OF ISSUE. The proceeds of this issue will provide, in part, for the acquisition of the Rosario Sugar properties in the Republic of Cuba and the retirement of the Serial 6% Gold Debenture Notes of the Hershey Chocolate Company of Pennsylvania.

BUSINESS. Hershey Chocolate Corporation is about to be incorporated in the State of Delaware to acquire all the stock of the Hershey Chocolate Company of Pennsylvania, the largest manufacturer of milk chocolate in the world. The business was established in 1900 and was incorporated as The Hershey Chocolate Company in 1908. The principal products are the well-known Hershey brands of milk chocolate, almond bars and breakfast cocoa.

INCOME. Consolidated net income of the Hershey Chocolate Company and its constituent companies applicable to interest charges before Federal taxes and after providing adequate depreciation for the year 1919 was equivalent to more than 9 times the annual interest requirement on these bonds, and the average net income for the last five years was in excess of 5½ times such annual interest requirements.

ASSETS. Net tangible assets of the Hershey Chocolate Company and its constituent companies based on consolidated balance sheet at December 31, 1919, reconstructed to give effect to the present financing and the purchase of the Rosario Sugar properties, indicate $30,224,150 represented by the bonds and stocks pledged as security for these bonds.

SINKING FUND. The Corporation will pay to the trustee $125,000 quarterly beginning September 1, 1920, and, in addition, within ninety days of the close of each fiscal year a sum equal to the amount, if any, by which 25% of its annual net income after taxes shall exceed the minimum payment of $500,000. This additional payment for the year ending December 31, 1920, will be ratably proportioned.

All legal matters in connection with these bonds will be subject to approval of our counsel, Messrs. Shearman and Sterling, New York City.

We offer these bonds if, as and when issued and received by us, and subject to approval by counsel, at

97½ and Interest to yield about 7.85%

It is expected that temporary bonds will be ready for delivery on or about June 21, 1920, against confirmed sales.

Complete circular upon request.

The National City Company
New York

Guaranty Trust Company
New York

Cassatt & Company
Philadelphia

Graham, Parsons & Co.
Philadelphia

The Union Trust Company
Pittsburgh

The above statements and statistics are derived from official sources or those which regard as reliable. We do guarantee but believe them to be correct.

QUIRK BROTHERS

STREET IMPROVEMENT BONDS
INCOME TAX EXEMPT
The Street Improvement Bond House
701 Hibernian Bldg., Los Angeles, Cal. 310 Watts Bldg., San Diego, Cal.

A. H. MACKENZIE & CO.
900 CITIZENS NATIONAL BANK BLDG.
PHONE 12488.
HIGH-CLASS SECURITIES YIELDING 8% AND UPWARDS.

TEX-LOU MAPS

LARGEST MAP DISTRIBU

How Often Do You Break Your Glasses?

Our replacement service cards will save you approximately 75% on new lenses. Let us explain this service to you.

Outdoor Glasses

—Sir William Crookes' glasses—ground by us to your prescription—are the great protectors from blinding lights.
—They minimize the possibility of accidents and also favor your eyes.
—Not alone the safest—but less noticeable.

—Let us make an examination of your eyes today.

Closed Saturdays at 12:30 Until October.

MARSHUTZ OPTICAL CO.
227 WEST SEVENTH ST.
ESTABLISHED 1887 — Between Broadway & Spring 75 Feet from Broadway — TELEPHONE 62753

his master's boots

It remained for Nettleton Shoes

to make men sit up and take notice of true worth as founded on quality materials, workmanship and style.

"SPECIALS"
Shoes at $7.85, $8.85, $10.85 and $11.85

Chas. R. McWilliams

Nettleton

Boot Shop
Distinctive Shoes for Men
209 W. 3d ST.
Hotel Alexandria is opp. us

A Vigilance Service that Capitalizes Fire Department Efficiency

Features of **F. D. S.**

Every part of each F. D. S. circuit is under constant electrical test and cannot become inoperative without turning in a trouble alarm at the central station.

A. D. T. central station service insures 24-hour supervision by a trained personnel—and immediate response to every fire or trouble alarm.

The F. D. S. detector is inherently compensating to normal rises in temperature. There are no adjustments, no moving parts and no fusable metal to become crystalized and inefficient.

A FIRE breaks out on your premises. Like a flash comes the signal over the wires to the A. D. T. operatives in the central station. A second or two later the alarm is relayed to Fire Headquarters and the units of a disciplined fire-fighting organization are set in motion.

Out of the station house they speed on their errand of protection and conservation, equipped with the most efficient apparatus that experience, ingenuity and science can suggest or devise. No other protection can compensate for the quick arrival of a fire company, schooled in limiting fire losses and the attendant damages of heat, smoke and water.

Fire Detection Service insures immediate report of fire at its outbreak. Infallible electrical instruments, under constant supervision of trained A. D. T. operatives, protect every part of an F. D. S.-equipped building.

Booklet detailing Fire Detection Service sent on request
Write or Telephone Pico 2238
F. D. S. Engineered and Sold by
PACIFIC FIRE EXTINGUISHER CO.
227 East Ninth Street
BURT L. DAVIS, President. WINFIELD S. DAVIS, Vice-President.
Installed, operated and maintained by
LOS ANGELES DISTRICT TELEGRAPH COMPANY

DISCUSS VALUE OF GRAND JURY.

District Attorneys of State Compare Many Systems.

Young People Losing Respect for Officers of Law.

Japs Charged With Evasions of Alien Land Statute.

In ten years' service as District Attorney of Orange county, L. A. West never caused an indictment to be returned in a criminal action, he said yesterday in his speech before the annual convention of the District Attorneys' Association of California. His topic was "The District Attorney and His Relations to the Supervisors and the Grand Jury." Mr. West said that in all criminal cases he had proceeded by filing a complaint, preliminary hearing in a Justice court and by filing an information in the Superior Court. Mr. West said, however, that if he were District Attorney in counties like Los Angeles or San Francisco, he would use the grand jury in criminal cases.

Dist.-Atty. Woolwine of this county said that he considered the grand jury practically indispensable for investigations of certain classes of crime. He said that in investigations of the police department he had been unable to get anyone to talk until he started a grand jury investigation.

"My motto," said Mr. Woolwine, "is 'if a fellow is a thief and a grafter and you can't convict him, mess him up so that he will not be able to walk the streets.'"

Stating that since leaving the office of District Attorney he had learned that there is always "another side" to every case, Capt. John D. Fredericks yesterday took exception to Dist.-Atty. Woolwine's plan of "rough treatment" in court for attorneys suspected of suborning perjury.

Judge Hugh H. Craig of Riverside county spoke on "Juvenile Courts and Probation," saying that prevention of crime is more important than its punishment. He said the causes of delinquency are selfishness, ignorance or laziness on the part of parents. He asserts there is a growing lack of respect among young people for law and officers.

Judge W. W. Middlecoff, in talking on "Japanese Ownership of Land in California," said that the State alien land law is evaded in three ways. These, he said, are by Japanese getting a contract of purchase for a born or unborn child in this country and never reporting on the guardianship; by white agents acting as go-betweens, and by placing the property in the hands of large trust companies.

After the session, held in the Hall of Records, the visitors were taken in automobiles to the Submarine Base at San Pedro and to the outer harbor. From there they went to the Hotel Virginia, where a banquet was served.

Dep. Dist.-Atty. Becker addressed the convention on various phases of a proposed law to provide for interstate extradition of witnesses in criminal cases.

FREED ON SECOND TRIAL.

Mrs. Ruth R. Beswick of Long Beach was denied a divorce on the ground of desertion when she brought suit some time ago. Yesterday Judge Crail gave her a decree in a second divorce suit in which she charged Floyd Beswick with cruelty. She told the court her husband would push her around the room and break the furniture when he was angry. He was also profane, she said.

THIEF'S VICTIM IS EMBARRASSED.

Clothes Taken on Train, Has to Beg Covering From Fellow-Passengers.

S. H. Duncan, a merchant of 175 North Spring street, yesterday reported to the police that last Tuesday morning he was forced to borrow clothing from other passengers on a Southern Pacific train, before he was able to leave his berth at this city. During the night, Mr. Duncan stated, his coat, overcoat, socks, garters, gloves, watch and $20 were taken from his berth swing by a thief. He told officers that, wearing his trousers and shirt, he begged enough clothing to disembark here.

FIGHTING ACES WILL BE AT AERIAL SHOW.

ARMY TO HAVE FIVE OR MORE PLANES AT BENEFIT FOR CRIPPLED CHILDREN.

Five or more army airplanes and a group of aces who fought over the battle lines in France will be sent from March Field to the air show at the Chaplin Airdrome, next Sunday, for the benefit of the Crippled Children's Guild of Los Angeles. Lieut.-Col. B. K. Yount, commanding officer at March Field, yesterday announced these plans for participation in the guild's "Smart Set Day" exhibition.

There will be shown, besides, the Goodyear baby blimp and a large number of aircraft of models varying from the eight-passenger Curtiss Eagle to a baby sport plane of the Kinner Airplane and Motor Corporation.

Fifteen airships will be used to carry passengers for short sightseeing trips over the city.

The affair will be largely attended by society people, including numerous debutantes who are interested in its success.

DIPLOMAS FOR MANY.

Girls' Collegiate School Seniors to Present Play Tomorrow.

"A Mender of Hearts" will be presented by the senior class of the Girls' Collegiate School tomorrow at the school. The graduating exercises will be held at 3:15 p.m. Monday in the Casa de Rosas, rear garden. Bishop Johnson will pronounce both the invocation and the benediction; Mary Esther MacGregor will make the address of welcome, and there will be a piano solo by Dorothy Alice Hook, essays by Marjorie Anne Howland and Elizabeth Levi and a reading by Susana Gertrude Watson. Then will follow an address to the graduates by Miss Jeanne Whitney Dennen, the presentation of diplomas by Miss Alice Knight Parsons, and the class song, written by Isabel Mushet and Mary Walton, as a finale.

The graduates follow: Academic department: Susan Ellnor Agee, Ellen Emily Baker, Virginia Katherine Baker, Fanchon Lucile Brazelton, Helen Gilberta Browning, Catherine Elaine Carroll, Margaret Beaumont Cummings, Dorothy Louise Elliott, Esther Fiske, Winifred Anne Grafton, Ruth Hamilton, Dorothy Alice Hook, Marjorie Anne Howland, Marjorie Aletha Jordan, Elizabeth Levi, Gladys Lillian Lindsey, Zelma Leona Long, Mary Esther MacGregor, Jessie Donalda MacGregor, Elsa Isabel Mushet, Katherine Edith Payne, Katherine Paula Roesch, Mildred Jane Stranahan, Mary Lillian Walton, Susana Gertrude Watson, Dorothea Whatley, Zerelda Wagner White, Katherine Whitsell. Class president, Elsa Isabel Mushet. Postgraduate department. Certificates granted: Two years' work interior decoration: Felice Engelbrecht. One year in secretarial training: Mary Louise Beal, Eleanor Stubblefield.

BANK "ADS" WINNERS.

California Institution's Publicity Takes Second Convention Prize.

At the convention of the Associated Advertising Clubs of the World held this week at Indianapolis, the Bank of Italy was awarded second prize in the contest for the best bank advertising exhibited. The honors go to C. R. Stuart of this city, who prepares all the advertising for the big California financial institution.

The Bank of Italy has landed three capital prizes at the last three conventions. Fifty of the largest banks and trust companies of the United States and Canada competed at the Indianapolis meeting.

W. W. Douglas, assistant to the president of the Bank of Italy, was elected to the vice-presidency of the Financial Advertisers' Association, which is the largest and most active department of the Associated Advertising Clubs of the World.

JUVENILE HALL QUIZ.

County Grand Jury Will Conduct Inquiry next Tuesday.

An investigation of conditions at Juvenile Hall will be made by the county grand jury Tuesday, according to an announcement yesterday by Dist.-Atty Woolwine. The investigation will probably be conducted by Dep. Dist.-Atty. Stafford. The decision to start the inquiry came following the discovery that within two weeks, three girl witnesses for the State have escaped from the institution.

AGAIN START FOOD QUIZ.

After completing the consideration of the routine cases brought to its attention at noon yesterday, the Federal grand jury then again took up the investigation of the high cost of living in Southern California. The afternoon was spent checking up the odds and ends of the surveys recently completed and submitted by the special agents of the Department of Justice, and this task will engage the attention of the grand jury today. U. S. Attorney O'Connor stated that the business men of Los Angeles will not be heard before the coming week, the exact date of which is very uncertain.

Open All Day Saturdays

—Especially for the convenience of busy folk who find it more convenient to fill their summer needs on Saturday afternoon than at any other time.

Hamburger's
ESTABLISHED 1881
HOME 10063 —— PHONES —— BDWY. 1168

Getting Ma...

—No detail should b... looked. Especially a ... important. Smart ... gage will add ... never-to-be-forgotten ... the Honeymoon.

Better Baggage for the Vacation...

Time was when a whole family went on its vacation with no more baggage than a haircloth trunk and a ... case or so. But that was long ago. Your modern traveler is known by the luggage he keeps and recognizing ... "traps" are a most important item.

Round-Edge Wardrobe Trunk, 42.50

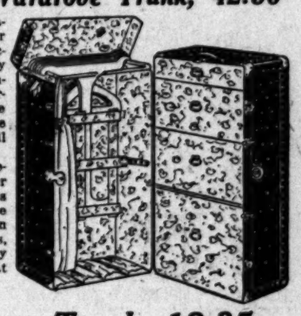

All the quality and features of a much higher priced trunk. A manufacturer had need for ready cash and sacrificed extensive stocks to us in a fortunate purchase. The savings are yours. The trunk was meant to sell at much more.

Made of three-ply veneer covered with fiber and reinforced with brass studs all over. It has the favorite open top, ten hangers, shoe pockets, laundry bag, four roomy drawers and large hat compartment.

Fiber Dress Trunk, 12.35

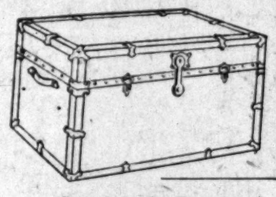

Such a value as this is only possible at Hamburger's. This favorite trunk is the 36-inch size, has large hatbox and is splendidly constructed. While strong and durably constructed it is of light weight, an important feature in these days of high excess baggage charges.

Oxford Bag 12.50

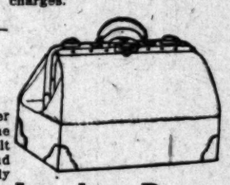

Constructed of heavy sole leather with an all-leather lining just as the most expensive pair of custom-built shoes. There are two sizes—16 and 18 inches—in black or brown. Truly an extraordinary value at 12.50.

Leather Bags 6.95

Leather traveling bags in all sizes, in either black or brown, smooth or walrus finish with the corners sewed on. These bags are real cowhide, on sale at 6.95.

Theatrical Make-Up Cases—7.95

Beautifully fitted with splendid large mirror and pockets for toilet articles. In the 10 and 12-inch sizes—the two most popular models—the case is covered with black glazed duck. Sale priced 7.95.

Cowhide Boston Bags 5.85

We respectfully call your attention to the prices ... We believe they are several notches lower than has been ... some time. The baggage of the best—the prices, ...

Fabricoid Traveling Bags, 3.7...

Just forty-seven fabricoid traveling bags for ... disposal. Black only, all sizes—a remarkable value ...

Fiber Wardrobe Trunk—29.75

This is without a doubt the lowest price in the city for a trunk of this quality. The construction is of 3-ply veneer lumber covered with fiber. The entire body is studded, reinforcing it at points of stress. There are four large drawers with hat compartment, shoe pockets, and eight double hangers to accommodate fifteen garments.

Heavy Cowhide Suitcases, 11...

These are roomy, sturdy, long-lifed suitcases. ... The 24 and 26-inch sizes. These are equipped with ... and bolts and are reinforced at ends. Straps encircle ... case. There is an extra pocket for skirts or waists. Sale ...

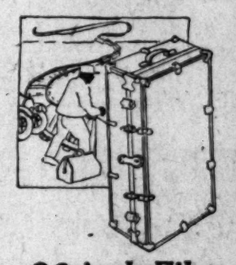

Fiber Steam... Trunk, 10.7...

Constructed of ... and fiber covered ... with heavy clamps, ... tected corners and ... lining edges. It is ... size and a wonderful ... 10.75.

26-inch Fiber Suitcase, 6.5...

Straps all around, good locks and catches, cloth lined. Reinforced with steel frames, leather corners and a strong leather handle. This suitcase is a headliner at any price. When it is tagged just 6.50 for quick disposal you may know it is a stellar value.

(Hamburger's Luggage Department Fourth Floor)

Schools and Colleges

SUMMER SESSION—July 1st to Sept. 1st.
San Diego Army and Navy Academy
Each year gains in popularity. A happy combination of light study and healthful sports, both under supervision, during summer months. $150 covers practically every school expense. Reservations being made. Write
CAPT. THOS. A. DAVIS, Pres., PACIFIC BEACH, CALIFORNIA.

HARVARD MILITARY ACADEMY
LEADING COAST SCHOOL FOR BOYS. Summer session opens June 21. Apply R. B. Gooden, A.M., Head Master, 16th and Western ave. Phone 74252.

PAGE MILITARY ACADEMY
A Big School for Little Boys. Annual Commencement Exercises at Blanchard Hall this afternoon at 3:30. Come hear the famous Cadet Band. PUBLIC INVITED.

California-Brownsberger Commercial College
In the Schools and College Building, 625 South Hope St., Los Angeles
The High Grade Training School of the West.
STUDENTS ENROLLING DAILY.
Send for Victory Year Book of Information.

DANCING
Strictly Individual Teachers. Lessons in strictly private studios, 75c. Expert teachers from Wilson's Dance Studios, New York. MR. WAL WILSON, 417 W. 5th St., between Hill and Olive. Phone 62970.

CENTRAL BUSINESS COLLEGE
SUMMER RATES, 3 Mo., $40. BOOKS FREE. Secretarial, Commercial, Civil Service, Shorthand, Touch Typewriting, Book-keeping, Comptometer, Dictaphone, Elliott-Fisher ledger Posting Machines, Banking. Main 4420. Estab. 1892.
SIXTH FLOOR Chamber of Commerce Bldg.

WILLIS WOODBURY BUSINESS COLLEGE
Foremost Since 1884.
Individual Instruction.
Fifth Floor Hamburger Building, Los Angeles. Branches at Riverside and Santa Monica.

Camp Catalina
URBAN MILITARY ACADEMY, 800 South Alvarado.
Day and Boarding School for Young Boys exclusively. In session the year round. Pupils admitted at any time. Summer session at Catalina. Address C. C. BURNETT, 52647.

Pasadena Military Academy
On West Avenue 64, near Pasadena, 8 miles from Los Angeles.
A first-class school for boys from 5th to 10th grades inclusive. Boarding and day pupils.
Inquire of MR. C. M. WOOD, Supt., R. F. D. No. 2, Box 13, Pasadena.
Telephone (Los Angeles) 39491, or (Pasadena) Fair Oaks 300.

HOLLYWOOD School for Girls
Will open its SUMMER SESSION JULY 1, continuing for six weeks until August 12. Courses offered in Music, Art, Oral Expression, High School and Grade subjects.
Boarding and day pupils received.
Hollywood, Los Angeles, Cal. Phone 57504.

MACKAY BUSINESS COLLEGE
Stenography, Book-keeping, Telegraphy. Tuition may be earned by assisting with light office work. Main Street, opposite March-Strong Bldg. Phone 63193.

Cumnock School
OPENING JUNE 14
For Six Weeks
Exceptional Instruction in Literary Interpretation, Literature, Story Telling, Public Speaking.
200 S. Vermont Ave.
Voice and Diction, Short Stories, Art, Aesthetic Dancing. Special Classes in Elementary Subjects. Helen A. Brooks, Director. Wilshire 79.

SUMMER STUDY PAYS BIG PROFITS
Y.M.C.A. Course Specially Designed to Meet Needs of Young Business Men, Artisans or High School Students. Fifty Modern Courses, Including Wireless, Engineering, Automobile, Commercial, Accountancy, High School Subjects. Write Today to
REGISTRAR, Y.M.C.A. SCHOOLS, 715 S. HOPE ST.

Commercial Experts' Training Institute
"The School of INTENSIVE Training."
COMPLETE BUSINESS, SECRETARIAL AND CIVIL SERVICE COURSES.
GROSSE BUILDING, Sixth and Spring Streets. Pico 251

CALIFORNIA MILITARY ACADEMY
For young boys. Limited to 56 boarders and a small number of day pupils.
Summer session, June 16 to Sept. 15
4001 West 16th. Phone 74072.
U. WM. BRICK, M.A., Principal.

Fred Markley at 62 Feels Like Young

"I Have Never Seen but One Medicine I Can Recommend and That Is Tanlac," He States.

"Tanlac is the only medicine I have ever run across in all my efforts to get relief that I can recommend for troubles like I had," was the emphatic statement made by Fred Markley, aged sixty-two, Route No. 2, Box 6, Seattle, Wash.

"For years I was in a weak, nervous, rundown condition," said Mr. Markley, "and when I began taking Tanlac I was in such a bad fix that it was all I could do to get about. I lost my appetite and my food got to where it just didn't taste good at all. Nothing I ate seemed to digest properly and I would bloat all up with sour gas and suffer terrible pains in my stomach. This gas pressed up around my heart and cut off my breath so that I could walk only a little ways before I would be puffing so hard I just had to stop and rest. If I ever stooped over to pick up anything I became so dizzy that I would just stagger and have to catch hold of something to keep from falling. I also had rheumatism in the calves of my legs, and the aches and pains kept me in misery nearly all the time. ... in such bad shape that ... just rolled and tossed ... the mornings I was ... worn out, had no ... and it was all I could ... my work.

"I read so many ... about Tanlac that I ... at least worth a trial ... on it, and the first ... so much good that I ... for more until I have ... bottles now. Well, sir, ... has completely restored ... eat just anything and ... want without being ... wards with indigestion, ... ness, pains in my stomach ... other sign of indigestion ... er suffer from nervousness ... night I sleep just sound ... rheumatic pains are gone ... tirely and I'm so well ... every way that I feel like a ... young man. Tanlac is the ... best medicine that I have ... across during the whole ... my life and I heartily ... it."

Tanlac is sold in Los ... adena and San Diego by ... Drug Stores. A special ... resentative will be at the ... Broadway store from 10 ... daily, this week.—[Adv.]

$15 WATCHES MONTGOMERY ... 4th and ...

Schools and Colleges

American Chiropractic College
Delightfully situated. Well equipped with ... modern devices necessary for a thorough ... tion. All forms of Chiropractic and ... nosis by medical, physical, microscopic and ... evening classes.
Catalogue Free. 1924 So. Figueroa St.

LOS ANGELES MILITARY ACA...
Delightfully situated on Huntington Drive, near Pasadena. ... SCHOLARSHIP, MILITARY TRAINING AND GENERAL CULTURE ... school that appeals to thoughtful and discriminating parents ... time. Phone 21411. WALTER J. BAILEY, A.M., Principal.

EGAN SCHOOL
Little Theater Bldg.
1324 So. Figueroa St.
Home Phone 60371
Not only a school ... general culture. MUSIC, DANCING ... their branches. Pupils ... John Cort and many other ... Best for Recitals and Amateur ...

SUMMER SCHOOL
LONG BEACH MILITARY ACADEMY, 5710 E. ... BEACH. Most delightful spot on the Coast ... only. Swimming, private entrance to the sea. ... tary Drill and exercises. Full particulars or ...
PROFESSOR BLACKWELL. Phone ...